2 CENTS PAY NO MORE!

Chicago Daily Tribune

THE WORLD'S GREATEST NEWSPAPER

FINAL

VOLUME XCII.—NO. 264 [REG. U. S. PAT. OFFICE. COPYRIGHT 1933 BY THE CHICAGO TRIBUNE.] SATURDAY, NOVEMBER 4, 1933.—32 PAGES THIS PAPER CONSISTS OF TWO SECTIONS—SECTION ONE PRICE TWO CENTS IN CHICAGO AND SUBURBS ELSEWHERE THREE CENTS

ACTS TO ROUT FARM PICKETS

INDUSTRY REIN NOT LOOSENED BY SWOPE PLAN

'Must Learn Ways of the New Deal.'

BY ARTHUR SEARS HENNING.
[Chicago Tribune Press Service.]

Washington, D. C., Nov. 3.—[Special.]—While continuing to weigh price fixing for farmers, President Roosevelt gave fresh evidence today of his determination to drive full steam ahead on the regimentation of industry under government control.

At his conference with the press this afternoon the President in response to questions threw cold water on the Swope plan to supplant the NRA with a self-governed national organization of industry divested of all semblance of government control.

Mr. Roosevelt doubts that industry is yet capable of governing itself. In time it will be, he is confident, but until that time arrives industry must be content to learn the ways of the new deal in leading strings stretching from Washington.

Swope Plan Theory.

The Swope plan appeals to the President as an exceedingly interesting theoretical suggestion of what may well be the ultimate development of the NRA. In the near future he expects fully 499 other such interesting theoretical suggestions to be made of what the NRA should evolve into. That the NRA is a temporary mechanism the President does not deny. He regards it as an institution set up to bridge the gap between the old order of laissez faire and the new order of a planned economy.

In time the temporary will be replaced by permanent machinery designed to prevent recurrence of the swings of the economic pendulum from prosperity to depression and to provide a real instead of a pseudo prosperity such as that of the decade of the twenties when there was an enormous surplus of wealth for some and either a scanty living or poverty for others.

Has Much Yet to Learn.

The permanent form of the NRA in the President's conception must carry into full effect the new deal's collectivistic organization and management of industry and redistribution of the national income whereby employers will receive a smaller, employes a larger, share of the returns of industry than hitherto.

But this is all a vision of the ultimate evolution of the NRA. There is to be no change at present or in the immediate future, the President emphasized. In fact, he questions very seriously that industry is yet qualified to govern itself as envisaged by the Swope plan.

The new deal is something that cannot be mastered by either industry or the government in a few months, the President suggested. There is too much to be learned and unlearned. Industry, as Mr. Roosevelt views it, must develop along a myriad of new lines before it can be expected to rule itself.

Cites Shoe Overexpansion.

To illustrate, the President cited the shoe industry, which went into the depression with a capacity for turning out 900 million pairs of shoes a year, while the demand was only 300 million pairs. There was an overexpansion of industry which, according to the President's view, was wholly unjustified. Mr. Roosevelt raised the question whether the shoe industry at present is capable of so managing itself as to prevent such overexpansion without interfering with the constant improvement of manufacturing facilities.

This is a difficult problem which has not been solved yet, but which is being attacked under the NRA. Much has to be learned by both industrialists and by the government. Everybody is going to school to the new deal right now, the President suggested, intimating broadly that it will be some time before school will be out. When that time comes the Swope or similar plans of industrial self-government will be in order.

A Growing Revolt.

The symptomatic aspect of the move by industry to divest itself of government control is causing the President little, if any, anxiety. It is well recognized as a symptom of the spreading spirit of revolt of industry against a system which industrialists feel is being dominated by organized labor and, furthermore, a newly manifested symptom of the lack of confidence on the part of capital in business prospects under the NRA.

The government has created an enormous volume of credit to finance the recovery of business. But business

[Continued on page 8, column 2.]

NEWS SUMMARY of The Tribune

[And Historical Scrap Book.]

Saturday, November 4, 1933.

DOMESTIC.

Governor of Wisconsin orders farm strike pickets off highways "at all costs." Page 1.

Idle textile worker seized as extortionist after threats to kidnap Mrs. R. J. Reynolds, wife of heir to tobacco millions. Page 1.

Tammany on spot in turbulent race for mayor. Page 7.

Southern commission blames laxity of officers for lynchings. Page 13.

U. S. Senator John B. Kendrick dies in Wyoming. Page 24.

LOCAL.

Congressional committee invites Federal Judge Woodward to testify regarding receivership appointments in his court. Page 1.

Inventory filed in court values estate of late Mayor Anton J. Cermak at $545,378. Page 2.

Gambler slain at manicure's is linked with Winkler investigation, but motive for murder still a mystery. Page 3.

Jesse Binga, colored banker, denied new trial and sentenced to 1 to 10 years for embezzlement. Page 3.

Settle's stratosphere flight is put off on eve of ascent; winds cause change in plans. Page 4.

World's Fair association clears way for reopening in 1934; legislation and support are next steps. Page 4.

Federal grant to railroads while Chicago goes begging stirs C. Wayland Brooks. Page 6.

Sanitary district gets contract for $3,000,000 loan of easy money. Page 10.

News of society. Page 17.

Death notices, obituaries. Page 24.

Radio programs. Page 24.

WASHINGTON.

Swope plan will not supplant NRA in governing industry, President Roosevelt says. Page 1.

Mrs. Roosevelt reports she had a "perfectly grand" time during two day visit in Chicago. Page 4.

Experts of AAA oppose governors' plan to fix farm prices. Page 8.

Leaders of 40,000 miners in Pennsylvania order men back to work. Page 10.

FOREIGN.

Cuban cabinet offers resignation to President Grau San Martin. Page 1.

American dancer found slain at foot of Mount of Olives with body of Indian Moslem at her side. Page 3.

Juan March, Spanish millionaire, escapes from prison; slips across frontier into Gibraltar. Page 5.

Christian Jews plead for right to remain Germans; seek to negotiate with the Hitler government. Page 5.

Premier Goering of Prussia to testify today in reichstag trial. Page 5.

Russia orders American Reds to give Litvinov big welcome. Page 12.

French premier promises to make an effort to reduce taxes; wins vote of confidence. Page 13.

SPORTS.

Michigan faces Illinois and a team of fighters today. Page 21.

N. U. reaches crossroads against Minnesota today. Page 21.

Navy senses first victory over Notre Dame today. Page 21.

Reboli-Manera team whisks into lead at bike race. Page 21.

Rosenbloom is victorious over Mickey Walker. Page 21.

It's big chance today for Wisconsin or Chicago. Page 21.

Purdue has an idea Carnegie can be whipped today. Page 22.

Mystery angle makes 25,000 want to see Ohio State play Indiana. Page 23.

EDITORIALS.

Eleven Cent Milk; Col. Howe's Correspondence Department; Engineers and Public Projects. Page 14.

BOOKS.

Miss Butcher reviews "The Edwardian Era." Page 16.

Prof. Whitehead's "Adventures of Ideas" is reviewed by Philip Kinsley. Page 16.

English writers busy peering into the future. Page 16.

FINANCE, COMMERCE.

N. Y. Chamber of Commerce urges return to gold standard. Page 25.

Chicago housing project criticized by real estate interests. Page 25.

Railroad freight loading seasonally lower, but over last year. Page 25.

National Life policyholders will know fate soon. Page 25.

Stock pivotals lead broad advance but mining shares lag. Page 25.

Home loan bank board revamped to speed work. Page 26.

United States may curb directors' use of "inside" information. Page 27.

Grain prices advance on U. S. approval of price fixing plan. Page 28.

Want Ad index. Page 29.

Average net paid circulation of THE CHICAGO TRIBUNE September, 1933 DAILY in excess of 800,000

GOVERNOR SAYS 'OPEN UP ROADS' IN WISCONSIN

Warns Singler's Rule Must Cease.

BULLETIN.

Madison, Wis., Nov. 3.—(AP)—One hundred and fifty special deputy sheriffs were mobilized at Appleton tonight when word was received that strikers would attempt to shut the city off from produce shipments tomorrow. A posse of 30 men was sworn in by Sheriff Olson when he learned of a plan to deliver strikers held in the Clark county jail at Neillsville. About 50 men soon came into the city, but left without making a disturbance.

[Chicago Tribune Press Service.]

(Picture on Back Page.)

Madison, Wis., Nov. 3.—[Special.]—Gov. A. G. Schmedeman in a message from Washington, D. C., tonight directed all law enforcement agencies of Wisconsin to keep highways cleared of farm strike pickets, prevent destruction of property, and suppress violence "at all costs."

The governor's drastic action followed a meeting held in Madison today in the capitol, at which the Wisconsin branch of the National Farm Holiday association, the Wisconsin milk coöperative pool, and the National Farmers' union voted to ignore the truce agreed upon in Des Moines this week at a conference of governors and to prolong the strike.

Through Theodore G. Lewis, the governor's executive secretary, the governor sent a wire to each sheriff, district attorney, and police chief in the state informing them they must control the strike situation.

Text of Executive Order.

The message read as follows:

"Farm meeting at Madison makes it evident that strike will continue. Indications are that violence and closing of highways will follow. The governor directs that you immediatley prepare to control situation. Keep highways open at all costs."

In a crisp public statement Gov. Schmedeman declared the situation has ceased to be an opportunity for the humiliation of Wisconsin's population. Although the governor did not specifically mention the National Guard the militia is included in the blanket order and will be ready for instant service.

"While bordering states have taken advantage of the situation in Wisconsin, and already there has been a severe loss of markets to Wisconsin farmers, Walter M. Singler, without regard to action in other states, proposes that under his leadership further losses shall be incurred and word has come to me here in Washington that a strike will continue even pending definite efforts on the part of the President to effect relief," Gov. Schmedeman said.

Attacks Milk Pool Chief.

"I do not propose to permit the farmer who desires to hold his market now and for the future to be outpromoted for the personal glory of Walter M. Singler. This has ceased to be a movement in the interest of the farmer when it is considered that Mr. Singler offers to allow milk to pass at 80 cents in spite of the strike if 90 cents of the established rate of $1.70 be paid to his milk pool.

"The dairy industry in this state was not built up to be the first in the Union to be destroyed overnight by the selfish interests of Walter M. Singler.

"In addition to having ceased to be an opportunity for the personal glorification of Walter M. Singler the situation has ceased to be an opportunity for the humiliation of our citizenship on our free and public highways as far as I am concerned.

Must Suppress Violence.

"I am therefore directing every sheriff, district attorney, and police officer in this state to keep the highways open at all costs and to suppress violence and property destruction with all the powers granted by the law.

"I call upon the entire citizenship, including the farmers who understand the situation and who still have faith in American institutions and our government, to support to the limit local and state authority.

"I already have declared my sympathy with the purposes motivating a farm holiday, if national in scope, having reasonable assurance it would be conducted in a dignified and orderly withholding of products. I am in sympathy as well with the jobless and those engaged in business and com-

[Continued on page 8, column 1.]

FENCED OFF!

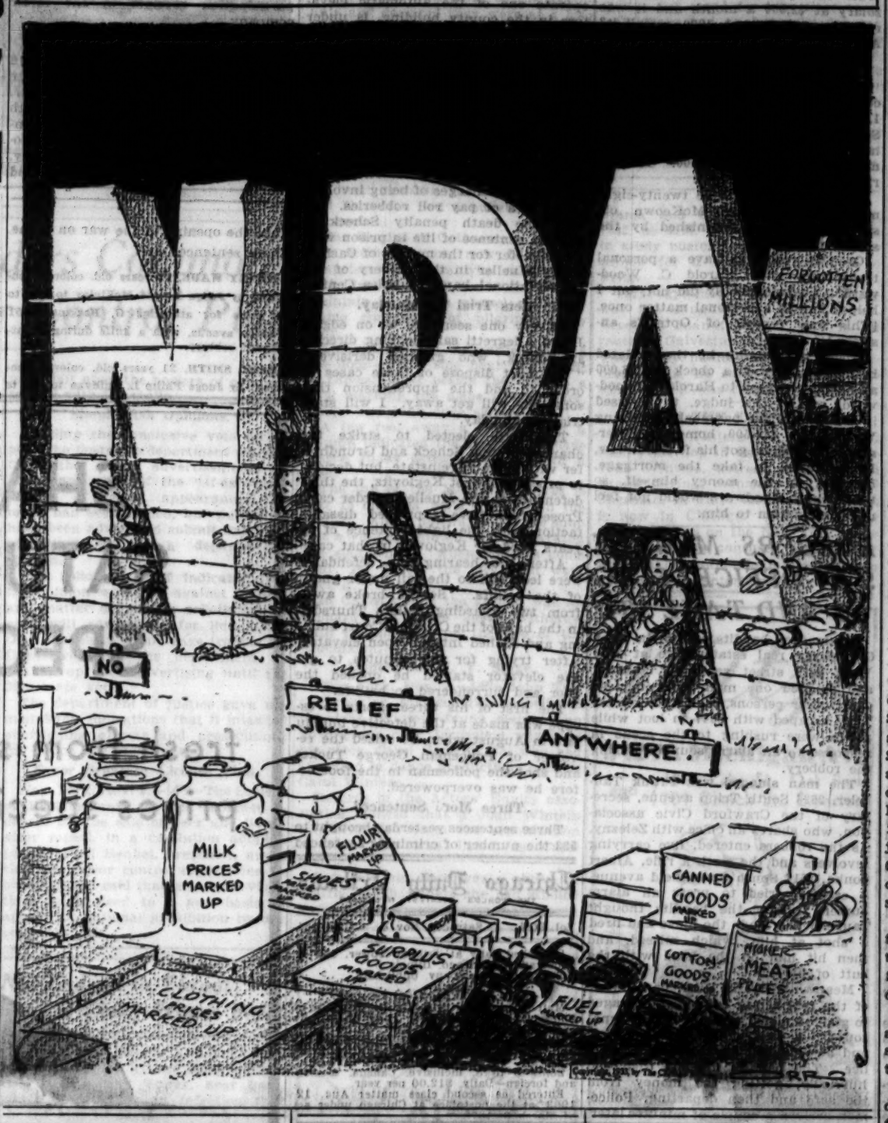

Illness Brings Nizie Down to Thin 800 Lbs.

(Picture on Back Page.)

Nizie, freak "baby" elephant whose seeming perpetual youth has baffled animal experts, is now providing them with a new riddle. He is a victim of rheumatism, believed unknown in the elephant world, and, with sunken cheeks and stiff, twisted joints, only rises with the aid of a 3-ton chain tackle and a sling.

Throughout the summer children have been asking attendants at the Lincoln park zoo where the "baby" elephant was. Nizie is not owned by the zoo, but was on exhibit there for several summers until he became ill. Then zoo officials refused to keep him, but he was too sick to be moved. A warm corner in the electrical department building of the park was found for Nizie, and there he remains.

Call Bone Specialist.

A famous bone specialist was called by Nizie's owner, a magician who in winter seasons used Nizie in a theater act. The bone specialist was mystified. The best known veterinarians in the region were sent for, but they admitted they could do little.

Although faint hope is held for his recovery by any save his nurse, Harvey Carlisle, described by zoo officials as "the man who knows more about elephants than any one in this part of the country," Nizie is in no pain now and has regained his appetite.

Supported by a huge sling, which encircles his abdomen, suspended from the chain tackle, Nizie moves his feet, bearing part of his weight, and even becomes playful with strangers who come to offer sympathy and gives them an occasional spank with his trunk.

Nizie is Fine Patient.

"He's a fine patient," said Harvey. "He likes the violet-ray and sun-ray treatments I give him. He takes a wineglass full of codliver oil, which I shoot down his mouth with a syringe, every day.

"Nizie never complains, but he can't stand visitors who gush over him and tell him he looks badly, particularly women. He has no use for women anyway. Saw too much of them in the show business."

Nizie's story is a saga of the footlights. Like any good trooper, he never fussed when he left overheated theaters for underheated barns.

Unable to Use Legs.

He kept up his appearance of youth and vigor until shortly after his owner had brought him to the zoo. For some time he could not use his legs at all, and was in pain constantly. His owner has spent much money on him seeking a cure, according to zoo officials.

"Nizie was bought as a baby elephant in Bombay, and for several years has traveled around the world with 'the great Nicola,' the magician," said the zoo official. "He is a freak, a dwarf Indian elephant. I never heard of one before. He weighs about 800 pounds, and, although he looks like a baby elephant, I would say he is almost old enough to vote."

THE WEATHER

SATURDAY, NOVEMBER 4, 1933.

Sunrise, 6:27; sunset, 4:41. Moon rises at 5:46 p. m. today. Jupiter is a morning star. Venus and Mars are evening stars. Saturn is an evening luminary, visible in the southeast after dark.

Chicago and vicinity—Increasing cloudiness Saturday, probably followed by rain at night, turning to snow and colder Sunday; moderate to fresh easterly winds Saturday.

Illinois—Generally fair Saturday, followed by rain at night and on Sunday, turning to snow in north portion; colder Sunday.

TRIBUNE BAROMETER.

TEMPERATURES IN CHICAGO

MAXIMUM, 1 P. M. 39
MINIMUM, 7 A. M. 35

3 a. m. ... 39	Noon ... 35	8 p. m. ... 38	
4 a. m. ... 39	1 p. m. ... 39	9 p. m. ... 38	
5 a. m. ... 38	2 p. m. ... 39	Unofficial—	
6 a. m. ... 38	3 p. m. ... 38	10 p. m. ... 38	
7 a. m. ... 35	4 p. m. ... 38	11 p. m. ... 39	
8 a. m. ... 35	5 p. m. ... 38	Midnight ... 39	
9 a. m. ... 36	6 p. m. ... 38	1 a. m. ... 38	
10 a. m. ... 38	7 p. m. ... 39	2 a. m. ... 38	
11 a. m. ... 38			

For 24 hours ended at 8 p. m. Nov. 3:

Mean temperature, 41 degrees; normal, 45 degrees; excess since Jan. 1, 957 degrees; excess for November, 26 degrees.

Precipitation, .13 of an inch; excess since Jan. 1, 1.41 inches; deficiency for November, .07 of an inch.

Barometer—7 a. m., 30.25; 7 p. m., 30.37.

Highest wind velocity—21 miles an hour from the northwest at 10:35 p. m. yesterday.

[Official weather table on page 26.]

Neighbor Fires Shots at Coal Office Bombers

A black powder bomb exploded this morning in front of the Webster Coal company offices, 1500 Webster avenue, aroused neighbors and caused about $150 damage. Abe Goldstein, 4211 North Paulina street, part owner of the coal company, said the company employs union labor and had no troubles. Steve Swainder, 1481 Webster avenue, a neighbor, who saw the bombers drive away in a car, fired several shots at them.

Wedding Ceremony Over, Bridegroom Goes Fishing

Towson, Md., Nov. 3.—[Special.]—John A. White today was denied a marriage annulment by Judge Frank I. Duncan. Mr. White testified that he met Miss Ruby C. Carver, May 23, 1932, and married her five days later. After the ceremony, he said he escorted her to the door of his Pikesville home and left for a fishing trip.

Cabinet Quits in Cuba After Day of Bombs

BY GUSTAVO RENO.
[Chicago Tribune Press Service.]

(Picture on Back Page.)

HAVANA, Nov. 3.—The Cuban cabinet resigned tonight, subject to President Ramon Grau San Martin's acceptance. Reliable information from the presidential palace indicated that Carlos Manuel de Cespedes, whom the junta of five and then Grau succeeded, is willing to return to the presidency.

The reputed peace formula concurred in by all oppositionists except the student directorate, which still supports Grau, is that Col. Carlos Mendieta, head of the Nationalists, become president within twenty-four hours, naming De Cespedes secretary of state. This would be followed by Mendieta resigning and De Cespedes automatically becoming president.

U. S. Recognizes De Cespedes.

De Cespedes is looked on favorably because he had United States recognition in his last government. De Cespedes is expected to call at once on American Ambassador Sumner Welles for support, even to the extent of asking marines to disembark from the ring of American warships around Cuba.

A bomb rocked the city at 11:30 tonight, considerably damaging a downtown hardware store. Three persons were seriously wounded. This was the eleventh bombing of the day.

The most serious of the bombings killed a youth and wounded five others. The bomb was thrown into the doorway of the bakery at San Miguel and Gervasio streets.

21 Bombs in Two Days.

Other bombs damaged radio station CMCA, the home of Dr. Jose Cabrera, a dentist, and furniture store.

Employés of the public works department housed in the ancient Santa Clara convent quit work today after a ten pound bomb was found in the patio. Most of the twenty-one bombs set off in the last two days were of the same type—an iron pipe filled with explosives and metal scraps and capped at both ends.

Hawaii Laughs as U.S. Asks How Much Coal It Needs

HONOLULU, Nov. 3.—(AP)—Members of the Hawaiian senate, whose Christmas is little different in temperature from their Fourth of July, got a laugh today at the expense of Washington. They were informed by the local unemployment relief commission that it had received a message from the federal administration asking the amount of coal needed for relief this winter in Hawaii. The members suggest a reply: "Guess again."

Seize Man for Threat Note to Reynolds Heir

(Picture on Back Page.)

Winston-Salem, N. C., Nov. 3.—[Special.]—John Lanier, 35, was arrested early this morning by Forsyth county authorities on a charge of extortion by threats to kidnap Mrs. Richard J. Reynolds Jr., wife of the 27 year old heir to the R. J. Reynolds tobacco millions.

After repeated questioning he admitted the charge.

Mrs. Reynolds is a sister-in-law of Libby Holman Reynolds, widow of Smith Reynolds, whose mysterious death from a bullet wound was a sensation here last year.

Lanier's arrest followed two threatening letters received by Reynolds, the first on Oct. 28 and the second a few days later. The letters demanded that Reynolds put $10,000 in a package and place the package about 15 feet from the sidewalk at the corner of Dunleith and East Third streets at 1 o'clock this morning. Failure to do this, the letters stated, would result in the kidnaping of Mrs. Reynolds.

Notify Federal Authorities.

After receiving the letters Mr. Reynolds communicated with his attorney, Stratton Coyner, and Sheriff J. Transou Scott. Mr. Coyner and Sheriff Scott stopped in Washington Tuesday after making a trip to New York and conveyed the information to J. Edgar Hoover, head of the bureau of criminal investigation of the department of justice. Two federal detectives from Charlotte immediately went to work on the case in coöperation with Forsyth officers.

The decoy package was placed at the designated spot about 1 o'clock this morning and members of Sheriff Scott's staff hid near by and awaited developments.

Around 6 o'clock Lanier showed up and walked back and forth past the spot several times, finally pausing and taking up the parcel, the sheriff said.

The letters in the case threatened only Mrs. Reynolds, according to information released by Stratton Coyner, attorney for Mr. Reynolds. Mrs. Reynolds has been apprised of the letters and their nature.

Mrs. Reynolds, formerly Elizabeth Dillard, was married to young Reynolds last January. The marriage united two of the outstanding tobacco families of North Carolina.

Recalls Shooting of Brother.

The attempt at extortion directed against Reynolds and his wife recalls the sensational events of July 6, 1932. Z. Smith Reynolds, younger brother of Dick Reynolds, was shot to death at the Reynolds estate following a wild party given by Smith Reynolds and his stage singer wife, Libby Holman Reynolds, in honor of Blanche Yurka, dramatic star, who at the time was a guest in the Reynolds home.

About 1 o'clock that morning, after most of the members of the party had departed from the estate, the mysterious shooting occurred. A suicide theory was discarded.

Indictments for murder were returned against Libby Holman Reynolds and "Ab" Walker, lifelong friend of the younger of the two Reynolds boys. But the cases were nolprossed when they came to trial.

Germany Bans Professor's Book as "Too Militaristic"

[Chicago Tribune Press Service.]

BERLIN, Nov. 3.—Following suppression of Prof. Ewald Banse's manual, "Military Science," another book, "Space and People in the World War," by the same author, was banned today because of its militaristic tendencies. Official comment brands Prof. Banse, who was appointed by the Hitler régime to the chair of military science at the Brunswick Technical university, as an "irresponsible theorist whose absurd strategic theories are not to be taken seriously by the German public."

A Complete Two-Page PICTORIAL NEWS-REVIEW Of a Leading Current Event Every Sunday in THE GRAPHIC The Feature Magazine Included with the SUNDAY TRIBUNE

ASK WOODWARD TO TESTIFY AT U. S. QUIZ TODAY

Seek Judge's Story of Appointments.

BY CHESLY MANLY.

(Pictures on Back Page.)

Federal Judge Charles E. Woodward will be given an opportunity to take the witness stand and tell his own story of the receivership appointments in his court when the congressional inquiry in the United States courthouse is resumed this morning.

The judiciary subcommittee of the house of representatives, headed by Congressman Tom D. McKeown of Oklahoma, decided to invite Judge Woodward to appear at a conference yesterday, following another stormy hearing, which kept an overflow crowd straining to catch the testimony of the witnesses.

The invitation was left in Judge Woodward's chambers. He remained in chambers through the day and left at about 7 p. m. without giving any indication whether he would or would not accept.

At yesterday's hearing there were further intimations of favoritism to the law firm of Loucks, Eckert & Peterson, which employed Judge Woodward's son, Harold, and bitter clashes between counsel and witnesses.

Judge Carpenter Testifies.

Outstanding developments were:

1. Testimony of former Federal Judge George A. Carpenter, who retired July 1, that Fred Hummel, E. D. Buehl and Frank McKee, receivers whom Judge Woodward rejected in the Prince & Whitely bankruptcy case, were "very able men."

2. Testimony of Judge Carpenter that in his twenty-three years on the federal bench he always rotated receivership appointments, tried to equalize their compensation and never had anything to do with the selection of receiver's counsel.

3. Testimony of Gen. Abel Davis, chairman of the Chicago Title and Trust company, tending to show that Judge Woodward forced the employment of Loucks, Eckert & Peterson as receiver's counsel in the Albert Pick-Barth receivership case.

4. Testimony of Saul B. Optner, receiver under Judge Woodward of the Medinah Athletic club, that prior to his first appointment from Judge Woodward he never employed the firm of Loucks, Eckert & Peterson.

5. Testimony of Attorney Irving Herriott, who filed the bill in the Medinah Athletic club case, that he suggested the Chicago Title and Trust company as receiver, but that Judge Woodward appointed Optner instead. Mr. Herriott also testified that a committee from the club urged Judge Woodward to remove Optner because he is a Jew, but Judge Woodward refused to do so. Loucks, Eckert & Peterson were counsel for Optner in this case.

Tells of Fee for Taft.

Judge Carpenter testified to the administration of the Rock Island, Chicago and Alton, and Chicago and Eastern Illinois railway receiverships in his court and gave his idea of a moderate bill for attorney's services. The bill was rendered by the late William Howard Taft, President of the United States and later chief justice of the United States Supreme court.

He also amused the committee and observers with a story of how he came to appoint Jacob M. Dickinson, secretary of war under President Taft, as receiver of the Rock Island. When asked by Examiner Marshall Solberg to tell how he had administered the estate he replied that the question was a difficult one, but continued:

"I might tell you how I happened to appoint a personal receiver. I went into a large department store one cold day—to buy some underwear. While I was there I met Mr. Dickinson. When I returned to the courtroom there was a petition before me for the appointment of a receiver for the Rock Island. I then sent for Mr. Dickinson."

Reorganize the Property.

Judge Carpenter said the estate was reorganized without a sale of the property.

Q.—[By Examiner Solberg]—And there was a great saving, wasn't there? A.—The great saving in that case was due to the fact that everybody agreed what should be done. The final decree had the approval of 99 per cent of those interested.

Q.—Was William H. Taft in the case? A.—He was asked to prepare an opinion in connection with some claims in New York, which were settled out of court. It had nothing to do with the main case.

Q.—Those claims totaled about $3,000,000, didn't they. A.—Yes.

Q.—What was the bill for that opin-

son? A.—Twenty-five thousand dollars.

Q.—And it resulted in the return of $3,000,000? A.—You mustn't overlook the work the receiver did. I considered the bill too small, however, and I told Mr. Dickinson to write to Mr. Taft and tell him so. Mr. Taft wrote back that that was his bill and he would not change it.

How Receivers Were Chosen.

Q.—During your experience on the bench you handled a great many receivership cases? A.—I suppose the average number.

Q.—What was your practice in the appointment of receivers? A.—When I had the bankruptcy business I rotated the appointments and tried to equalize the compensation among the various receivers.

Q.—The same was true in the selection of receiver's counsel? A.—I never had anything to do with that. Those things always get out—through the underground railroad.

Q.—Do you know Fred Hummel? A.—Yes, a long time, ever since I went on the bench. He's a very able man.

Q.—Do you know E. D. Buehl and Frank McKee? A.—Yes, I think they were all doing business when I went on the bench.

Q.—And there is no question about their ability? A.—O no!

It had been brought out in previous testimony that Judge Woodward refused to appoint Hummel individually or jointly with Buehl and McKee as receivers in the Prince & Whitely case, asserting that Hummel was not known to him. Instead he appointed the Chicago Title and Trust company as receiver and suggested the employment of Loucks, Eckert & Peterson as counsel.

Brig. Gen. Davis Testifies.

Brig. Gen. Davis yesterday told the story of the appointment of Loucks, Eckert & Peterson [now Eckert & Peterson] as counsel for the Chicago Title and Trust company in the Albert Pick-Barth receivership case.

"Edwin Sims [former United States attorney] came to me and said the Albert Pick company was in serious difficulty," Gen. Davis testified. "He asked me if the Chicago Title and Trust company was in a position to act as receiver. I told him we were and from his conversation ascertained that he was familiar with the matter. I asked if he would serve as counsel and he said he would.

"Judge Woodward called me to his chambers and asked whether I had given consideration to the employment of counsel, and I told him of Mr. Sims. The judge told me that he had great confidence in Walter Eckert, and we talked the matter over. I thought I had a solution in the suggestion that Mr. Eckert and Mr. Sims act as co-counsel. It was agreeable to all, but Mr. Eckert suggested that Mr. Sims might be in a difficult position because he had represented the Manufacturers' Trust company of New York, creditors of the company.

Reports Back to Judge.

"I reported this to the judge and he said he thought it would be best to employ Mr. Eckert."

A. G. Manning of Kokomo, Ind., who filed the petition against the Davis Industries case, testified that he suggested the appointment of Ollie Buck of Kokomo as receiver for that company because four-fifths of the business was in Kokomo.

"Judge Woodward appointed Saul Optner," said Mr. Manning. "We again urged the appointment of Mr. Buck and they were made co-receivers. Most of the administration of the estate was handled in Indianapolis, before Federal Judge Baltzell. We had some trouble getting Optner to sign the necessary papers, so finally we cited him to appear before Judge Baltzell. Harold Woodward accompanied us to Indianapolis as the representative of Loucks, Eckert & Peterson, who had been named counsel for the receivers.

"Harold Woodward walked up before the bench and said: 'I am the son of Judge Woodward of Chicago.' Judge Baltzell replied: 'That makes no difference in this court.' After that we had no trouble getting the papers signed."

Q.—What did Walter Eckert do in Indiana in this case? A.—He presented no petitions and made no record there.

Q.—What fees were paid in Indiana? A.—Judge Baltzell allowed Buck $1,500 and our law firm $1,500.

$9,000 Fee for Optner.

Q.—What did Judge Woodward allow Optner? A.—I only know from hearsay that he got $9,500. [Previous testimony had shown that Eckert's firm received $3,000 in this case].

When Optner took the stand Examiner Solberg asked him how he came to be appointed in the Davis Industries case.

"All the attorneys, including Mr. Manning, representing the creditors, appeared in court and asked that I be named co-receiver with Mr. Buck," Optner said.

Attorney Herriott, representing the second mortgage holders in the Medinah Athletic club case, testified that he originally asked Judge Woodward to appoint the Chicago Title and Trust company as receiver.

"Judge Woodward said the property involved was a club and that he did not believe a corporate receiver should be appointed for that reason. He said he had a man recommended to him by Judge Wilkerson. His name was Saul Optner.

"Shortly after Mr. Optner was appointed a delegation of lawyers, officers, and members of the club went to Judge Woodward and demanded that Optner be removed because he was a Jew and Jews were not eligible for membership in the club.

Insist Optner Be Removed.

"The members insisted that Optner be removed, that if he wasn't they would wreck the club and urge members not to pay their dues. I stayed in chambers after they left and Judge Woodward told me he didn't know at the time that Mr. Optner was a Jew or that his appointment would cause trouble. He said he would not have appointed him if he had known this. But the judge added: 'I'll be damned if I'll remove him now.'"

Herriott precipitated a row with Examiner Solberg when he testified that early in the Medinah Athletic club receivership proceedings Solberg suggested that if Optner could not be removed as receiver he [Solberg] should be appointed counsel. Mr. Solberg heatedly challenged the statement.

"I recall you saying that you were going to get Judge Woodward," said Herriott.

Q.—[by Solberg]—Did I say why? Did I say anything about favoritism or nepotism? A.—I don't recall that you did.

Try to Stop Examination.

Chairman McKeown asked that this line of examination be stopped, but Solberg continued, asking Herriott whether he had not been quite bitter in the proceeding.

"No, I've been amused," said Herriott.

Mr. Solberg then took the stand and testified under oath that he had never appeared before Judge Woodward in the Medinah case and had not made the statement that he intended to "get Judge Woodward."

"I did say, however, that I thought Judge Woodward should resign from the bench," Mr. Solberg continued, "because he had been guilty of favoritism in appointing his son's employer as attorney for the receiver in the Medinah Athletic club case. I learned of Judge Woodward's misconduct—and that's what I call it, misconduct—when I met Optner, three weeks after the appointment, and I told him [Optner] that I thought it was improper."

Avoids Direct Answers.

The examination of Optner was frequently delayed by arguments between him and Mr. Solberg over the manner in which questions should be answered. Optner seldom gave a direct answer, but attempted to make speeches of no apparent bearing on the inquiry. Members of the committee often admonished him to answer the questions asked. At one time it appeared that Solberg and Optner would come to blows, but Chairman McKeown rebuked the witness and Mr. Solberg apologized.

After Optner had repeatedly given explanations instead of answers Mr. Solberg warned him:

"Mr. Optner, this is a congressional committee with some dignity. Answer my questions or it might not be well for you."

"And it might not be well for you, either," Optner snapped with rage gleaming in his eyes.

Later Optner charged that the whole purpose of the investigation was personal and Chairman McKeown rebuked him again.

"This inquiry," Congressman McKeown said, "is based upon a resolution of congress and a report of the Chicago Bar association. Your remark is uncalled for. Answer the questions that are asked you and when counsel has finished you may make whatever statement you desire."

Optner said he was appointed receiver for the Medinah Athletic club by Judge Woodward on June 30, 1931, and that he retained Loucks, Eckert & Peterson as counsel. Following an argument between Solberg and the witness over the present management of the club Optner said: "When you [referring to Examiner Solberg] were there [as a member of the clubs' legal committee] you had your ideas about how it should be run, didn't you?"

"Certainly I did. That's why I resigned after you came there," replied Solberg.

"Let's find out how much Optner got out of this thing," said Chairman McKeown.

Q.—[By Solberg]—Mr. Optner, what fees have you received? A.—About $80,000.

Q.—You are now paid on a basis of $2,500 a month? A.—Yes.

Q.—Judge Woodward entered an order on April 11, 1933, fixing your salary at $2,500 a month and it was retroactive to Sept. 1, 1932, wasn't it? A.—You have the records there.

Receives Other Allowances.

Q.—In addition to that you have received the following allowances—Dec. 1, 1931, $10,000; May 10, 1932, $17,500; Sept. 21, 1932, $20,000, and fourteen months at $2,500, which is $35,000, making a total of $82,500. Is that right? A.—That's right.

"So you've been there twenty-eight months?" Chairman McKeown observed, seemingly astonished by the size of the fees.

Q.—Did you ever have a personal transaction with Harold C. Woodward? A—I personally did not, but I helped him in a personal matter once. [This was typical of Optner's answers.]

Under questioning he then related how he had drawn a check for $6,000 and given the cash to Harold C. Woodward, son of the judge, to be used in completing the payments on young Woodward's $17,500 home in Riverside. He said he got his father-in-law, Louis Levin, to take the mortgage, but put up the money himself, so that young Woodward would not feel under obligation to him.

FLEET TO RETURN TO ATLANTIC IN SPRING AFTER FOUR YEARS

Washington, D. C., Nov. 3.—(AP)—The United States fleet will be concentrated in the Atlantic next spring for the first time in almost four years.

President Roosevelt today authorized the fleet to start steaming from the Pacific to the east coast after the winter months. It will return to the Pacific in the fall.

The last time the two forces were together in the Atlantic was in May, 1930. During the last 18 months the navy has explained that the scouting force was kept in the Pacific for economy. The situation in the far east was understood, however, to have played a part. Japan several times asserted that the Pacific concentration contributed to tenseness in American-Japanese relations.

The move will permit the men of the fleet whose homes are on the east coast to visit them. The personel to return will total 50,000 enlisted men and 4,500 officers.

ACTION PLEASES JAPAN.

[Copyright: 1933: By the New York Times.]

TOKIO, Nov. 3.—The recall of the United States fleet to the Atlantic comes as a welcome surprise to the Japanese people. The news was received with open pleasure by all except the chauvinists, whose theories of a permanent crisis were further debunked by the President's action. The fleet's presence in the Pacific furnished a standing text for the pro-Jingoes and armament agitators.

ROBBERS MENACE 9 IN OFFICE; SLUG 1 AND TAKE $347

Six masked bandits raided the John G. Zelezny real estate office at 3856 West 26th street yesterday, shot at and slugged one man, and menaced eight other persons, men and women. They escaped with $347 in loot while police were rushing to the scene in response to an alarm sounded during the robbery.

The man slugged was Frank Taubeler, 2626 South Tripp avenue, secretary of the Crawford Civic association, who shares an office with Zelezny. As the robbers entered, five carrying revolvers and the sixth a rifle, Albert Sonka, 2517 South Springfield avenue, a cashier, tried to press an alarm buzzer. One of the bandits thought Taubeler had made the move and fired a shot at him, which missed, and then hit him on the head with the butt of his gun.

Meanwhile Frank Riha, part owner of the real estate company, managed to give an alarm unnoticed. The signal sounded a loud bell inside the office, and also flashed an alarm to the police. The bandits finished their job hurriedly, getting the money from the safe and then departing. Policemen arrived a couple of minutes later.

SCHECK IN COURT AGAIN AFTER HIS ESCAPE IS FOILED

8 Bailiffs Guard Killer and Companions.

John Scheck, who made his third unsuccessful dash for freedom on Thursday in the Criminal Court building, appeared yesterday before Judge Francis B. Allegretti with four other defendants to answer robbery charges. Scheck, whose escape attempt on Thursday failed because he could not operate one of the automatic elevators in the county building, is under sentence of death for the murder of Policeman John G. Sevick during a previous effort to escape from the courtroom of Judge Charles P. Molthrop.

Eight bailiffs marshaled the procession yesterday as Scheck, Carl Grundhoefer, Frank Keglovitz, George and Charles Soder appeared in the courtroom manacled together. They were arraigned on charges of being involved in a series of pay roll robberies. Besides the death penalty Scheck is under a sentence of life in prison with Grundhoefer for the murder of Cashier Harry Mueller in the robbery of the First National bank of Niles Center.

Sets Trial for Monday.

"Every one seems to be on edge," Judge Allegretti said, looking directly at Scheck, who grinned derisively. "We must dispose of these cases in order to end the apprehension that some one will get away. I will start trial on Monday."

The state elected to strike the charges against Scheck and Grundhoefer with leave to reinstate, but decided to proceed against Keglovitz, the third defendant in the Mueller murder case. Prosecutors have expressed dissatisfaction with the light sentence of 14 years fixed for Keglovitz in that case.

After the hearing the defendants were led back to the jail under guard of the bailiffs. Scheck broke away from two guarding bailiffs Thursday in the halls of the Criminal Court building and dashed into an open elevator. After trying for ten minutes to get the elevator started he opened the door and surrendered to bailiffs.

The first of his three efforts to escape was made at the detective bureau late in August when he seized the revolver of Policeman George Tucker and shot the policeman in the foot before he was overpowered.

Three More Sentenced.

Three sentences yesterday brought to 523 the number of criminals sentenced since the opening of the war on crime. Those sentenced are:

HENRY WADE, 22 years old, colored, sentenced by Judge Donald McKinlay to one to 14 years for attacking G. Haskins, 7351 Crandon avenue, with a knife during an attempted robbery.

EARL SMITH, 21 years old, colored, sentenced by Judge Philip L. Sullivan to one to 20 years for the robbery of Lester J. Winters.

MASCARIO REYES, 26 years old, a Filipino, sentenced to 1 year in the penitentiary by Judge Donald S. McKinlay. He was found guilty of statutory rape of a 15 year old girl.

MURDER INQUEST POSTPONED.

Deputy Coroner Jacob Schewel yesterday postponed until Nov. 8 the inquest into the murder of Patsy Demato, 33 years old, shot to death on Oct. 27 in his beer tavern at 724 North St. Louis avenue.

Chicago Daily Tribune.
THE WORLD'S GREATEST NEWSPAPER
Vol. XCII. Saturday, Nov. 4. No. 264.
Published daily at Tribune Tower, 435 N. Michigan-av., Chicago, Illinois. The Tribune Company, publishers.
MAIL SUBSCRIPTION PRICES.
Mail subscription prices in Ill. [outside of Chicago], Ind., Iowa, Mich., and Wis.—Daily with Sunday, one year, $12.50.
Zones 3 and 4 in states other than Ill., Ind., Iowa, Mich. and Wis.—Daily, $7.50 per year.
Zones 5 to 8, inclusive, Canada, Mexico and foreign—Daily, $12.00 per year.
Entered as second class matter Aug. 12 1903, at the postoffice at Chicago under act of March 3, 1879.

Inventory Places $545,378 Valuation on Cermak Estate

Anton J. Cermak, late mayor of Chicago, who died of an assassin's bullet on March 6, left an estate which was given an estimated value of $545,378 in an inventory filed yesterday in the Probate court.

His son-in-law, State Senator Richey V. Graham, filed the inventory on behalf of the executors, who are the Lawndale National bank and Mayor Cermak's three daughters. It was approved by John F. Keeley, assistant to Probate Judge John F. O'Connell.

The inventory disclosed that in common with many other Chicagoans, the late mayor lost heavily in the collapse of Samuel Insull's utility empire. Among the stocks listed as "doubtful" were 665 shares of Middle West Utilities, 500 shares of second preferred of the Insull Utility Investments, Inc., now bankrupt, and two participation receipts in the latter company.

19 Stock Items "Doubtful."

Altogether, the inventory listed 19 stock items as doubtful, against four which are deemed good. These four, which at present prices are worth $17,050, are 721 shares in the Lawndale National bank, 11 shares of Peoples Gas Light and Coke company, shares in the Homan Building and Loan association with a withdrawal value of $9,450, and 10 shares of Stewart-Warner corporation.

The other items in the inventory were personal effects valued at $2,000, cash of $36,299, real estate appraised at $62,250, bonds and tax warrants of a face value of $99,400, notes deemed good of $35,500, mortgages, some now in foreclosure, of $100,800; an interest in the real estate partnership of Cermak & Serhant valued at $163,779, and money due from that partnership amounting to $28,300.

Held State and City Paper.

Mayor Cermak was the owner of $25,000 worth of city tax warrants, of $40,000 in Illinois highway bonds and $21,000 in forest preserve and sanitary district bonds, the latter in default on interest.

The real estate which he owned included the home at 2348 South Millard avenue, the country home at Antioch in Lake county, and some subdivision lots nearby, the office of Cermak & Serhant and a Chicago corner occupied by a filling station.

He also owned memberships in the Club Zobak, Ceska Beseda, the Press club, the Medinah and Lake Shore Athletic clubs and the Pistaqua Heights, Medinah, Cedar Crest and Mohawk Country clubs.

Store open Saturdays 8:45 to 6:30

ROTHMOOR COATS
A unique and startling value group at
$50
Lamb's wool interlined
Huge masses of precious fur—costly weaves—inspired style lines—luxury that leaves you breathless — value that's unique, startling—almost incredible at $50
Others $29.75 to $295. Sizes 12 to 46. Stouts 33 to 45. 5th floor
MAURICE L ROTHSCHILD
MINNEAPOLIS State at Jackson CHICAGO ST. PAUL

SHAYNE SATURDAY SPECIALS
fresh from style centers
prices special for today

FROCKS
With Detachable Vests
You can really fool people into thinking you have two new frocks—by just detaching the vest! There is plenty of contrast—nubby crepe with plain crepe, bright colors with dark. In brown with Tangerine, Black with Love-Red or Green, Blackberry with Blackberry.
$25
COATS
With Any of 5 Furs!
It's remarkable to find coats so well-made and well-styled for this price—it's almost a miracle to find such variety and such splendid furs. Foxes, Black, Brown, or Blue-dyed, Marten, Raccoon, or Squirrel. Special,
$75
JOHN T. SHAYNE
MICHIGAN at RANDOLPH

NOVEMBER STARTS OFF RIGHT WITH THESE
Marfield Jrs. shown on
FIELD'S FOURTH FLOOR
It's a wise mother who knows that shopping for her youngsters is a simple matter when the Marfield Jrs. are announced—simple because we've already done most of the shopping in selecting things for youngsters which we know to be outstanding in style and quality and offering them at special Marfield Jr. prices.

ALSO IN EVANSTON AND OAK PARK

This little dress has real charm. Of fine broadcloth with dainty collar of lawn and dotted swiss embroidered with flower sprays and lace edged. In peach, blue, orchid, maize or green. 2 to 6, $3.95.
Infants' Room

Masculine enough to suit the most exacting boy is this three piece ensemble with wool jersey shorts and sweater top trimmed with stripes, worn with a sports blouse. Blue, tan or green. 4 to 8, $3.15.
Boys' Room

Every feature of this older girl's dress is as smart as it is new. Note the becoming pleated sleeves, the effective peplum and mirror buckle. Carefully made of silk crepe in red, aqua or gold. Sizes 12 to 16, $11.75.
Girls' Room

Lots of Little Girls Will Be Made Happy . . .
THIS DOLL AND ALL HER THINGS IN THIS SPECIAL SELLING

$2.35 a set
In a real little wooden wardrobe trunk are packed an adorable rubber baby doll, 10 inches tall, with painted hair and eyes—a heavy cardboard cradle with pad, blanket and pillow—and a sturdy cardboard chest of drawers with dolly's own dress, underwear and bonnet. What more could any little girl ask? An unusual value, the set complete, $2.35.
Toys, Fourth Floor
Also in Evanston and Oak Park
MARSHALL FIELD & COMPANY

SLAIN GAMBLER IS LINKED WITH WINKLER QUIZ

But Motive for Killing Is Still a Mystery.

(Pictures on back page.)

Harry Teuber, small fry gambler who was shot to death on Thursday as his nails were being manicured in a barber shop at 1031 North Clark street, was definitely linked yesterday with the closed 225 night club at 225 East Superior street, and by implication with the much investigated plot to dispose of bonds taken in mail robberies.

The 225 club was operated by Edgar B. Lebensberger, who committed suicide or was slain on Oct. 6 after he had been indicted with others for participation in the bond disposal. The club was a favorite hangout of Gus Winkler, north side gang chief who was slain three days after Lebensberger's death, probably because he was suspected of acting as an informer of the government in the mail robbery investigation.

Scaglione Supplies Link.

Teuber's connection with the 225 club was established by Vincent Scaglione, an elderly waiter who is the father of Annette Scaglione, with whom Teuber lived at 4915 Drexel boulevard although he had a wife and three children in a north side home. Scaglione was a member of the Drexel boulevard household.

"Annette and I lived in New Orleans," said Scaglione. "We met Teuber there, under the name of Wheeler At the time I was out of work and he told me that if I would come to Chicago he would see that I got a job in the 225 club; that he knew the management well and it would be no trouble to care for me. So I moved here.

"I went to the club and the head waiter said, when he heard my name: 'It's all right; we know all about you. I went to work and stayed there till the club was closed."

Winkler Pointed Out as Patron.

While on this job, Scaglione added, another waiter had pointed out Gus Winkler to him as a patron.

The police, after hearing Scaglione's story and that of Annette, released both. Father and daughter said they would return to New Orleans.

The police admitted, however, that they had found nothing further to indicate that Teuber was in the bond plot. They were at a loss for a motive to explain the killing.

"Teuber was a cheap hoodlum," said Lieut. Otto Erlanson of the detective bureau's homicide squad. He double-crossed his wife and went to live with Annette. Probably he double-crossed some of his hoodlum friends and they got even. He was supporting two households and it probably was necessary for him to do things to get money that were not ethical even in hoodlum circles."

Widow Meets Other Woman.

At the inquest into Teuber's death Mrs. Elsie Teuber, the widow, and Annette met for the first time. Each declared she had not been aware of the existence of the other. Mrs. Teuber said she believed her husband was a job lot salesman of merchandise. She said she knew nothing of any gang connections he may have had.

Annette declared that Teuber had never told her he was married and that he promised, some time in the future, to marry her. She fell in love with him, she added, after a brief acquaintance that began two years ago.

The inquest left the mystery of the killing as dense as it was before. The two barbers and the manicure girl who were in the shop when the killer fired from behind a door continued to insist that they knew nothing of the slayer's identity. Annette, whose hair was being cut when the shots were fired, was equally ignorant. She vanished after the shooting and eluded the police until yesterday morning when she appeared at the inquest.

Capt. Charles McGurn of the Chicago avenue police station asserted there had been no evidence discovered to show that Teuber ever handled any stolen bonds.

"Strangest School in World" Holds Its Graduation

Students in lion training class conducted at Goebel lion farm near Hollywood receiving their diplomas as jungle beasts look on. The six graduates include two girls. The graduates usually find employment in the movies. [Acme Photo.]

BANKER BINGA IS SENTENCED TO 1 TO 10 YEARS

Embezzler Is Denied a New Trial.

Jesse Binga, 68 years old, south side Negro banker, was denied a new trial yesterday by Judge James F. Fardy in the Criminal court and sentenced to one to ten years in the penitentiary for the embezzlement of $32,500 from the defunct Binga State bank. Binga was allowed 60 days in which to perfect an appeal to a higher court.

The sentence yesterday ended a case in which there had been 40 continuances since the indictment was returned more than 30 months ago. Binga was first tried on the embezzlement charge in July, 1932, before Judge John Prystalski. The jury was dismissed when the members failed to reach a verdict after deliberating for 24 hours.

Found Guilty on June 3.

The second trial of the banker was opened on May 19, 1933, in the court of Judge Fardy. On June 3 a jury returned a verdict of guilty after eight hours' deliberation. The motion for a new trial was continued five times before action was taken yesterday.

Binga, who was president of the closed Binga bank, was charged with embezzling money intrusted to him by depositors for purchase of stock in a national bank. The bank was never formed and the prosecution asserted that the money was not accounted for when the Binga bank closed on July 31, 1930.

Contention of Defense.

Defense attorneys contended in the two trials that under the law funds to be used for the purchase of national bank stock cannot be placed on deposit in a state bank. No evidence existed, the defense contended, to show that Binga had embezzled the funds. Binga, who had sobbed out a denial of the charges against him during the first trial, accepted the guilty verdict at the second trial and the sentence imposed yesterday without a show of emotion.

Dies of Broken Back Suffered 9 Years Ago

Litchfield, Ill., Nov. 3.—[Special.]—Anton Dalpazzo, 37, of Staunton died at a local hospital of a broken back suffered nine years ago in a mine accident at Mount Olive Staunton Coal company.

Roosevelt Ponders Common Sense Liquor Control Plan

Washington, D. C., Nov. 3.—[Special.]—The administration is striving to complete a "common sense" formula for dealing with the changed liquor situation in the expectation that the prohibition era will come to a practical end on Tuesday.

It is then that the required thirty-sixth state is expected to vote for repeal of the 18th amendment. With only three states to make up the necessary number, six will be voting—Kentucky, South Carolina, Ohio, Pennsylvania, Utah and North Carolina.

President Roosevelt was understood today to be near reaching a general administrative policy to govern enforcement agencies between Tuesday and Dec. 5, the day on which ratification of repeal probably will have been carried out in state conventions. So far the President has been reluctant to discuss the subject in the interim.

Rules as to Advertising.

Indications have multiplied, however, that the government will diminish dry enforcement as rapidly as is consistent with good order.

Today the postoffice department made known its new policy regarding liquor advertising. As soon as the 36th state has voted for repeal, regardless of the state convention process, all postal regulations promulgated under the 18th amendment will be considered at an end.

After Tuesday liquor advertisements will be admitted to the mails except where intended for dry states and localities covered by the Reed amendment. This amendment, attached to a postoffice appropriation bill in 1917, does not depend upon the 18th amendment but upon the powers of congress to deal with the mails.

Should Ask Opinions.

Pending the conclusive vote on repeal, the postoffice department will bar from the mails advertisements of liquor and wine of the "if-as-when" variety of recent appearance. No order has been issued, but publishers have been advised to submit any such advertisement for a departmental opinion.

The solicitor's staff indicated that the opinion would be against mailing any matter containing solicitation or good will advertising for liquor and that publishers would save trouble for themselves and the department by holding up such advertising until the 36th state voted.

The department of justice gave unmistakable indications that it intended abandoning arrests and prosecutions for liquor law violations.

Favor Separate License Plan.

New York, Nov. 3.—(AP)—The Society of Restaurateurs favored separate licenses for the sale of beer and liquor after repeal, in a resolution adopted today. Paul Renkel, president, urged that the liquor control regulations be observed and said that otherwise violations might lead to a new basis of appeal for national prohibition by dry organizations.

Nut Lodged in Throat of Child Proves Fatal

Carbondale, Ill., Nov. 3.—[Special.]—A piece of a hickory nut hull lodged in the throat of Arthur Eugene Baltzell, 3, of Grand Tower, near here, which resulted in an infection that choked him to death.

FIND U. S. DANCER SLAIN AT FOOT OF MOUNT OF OLIVES

Body of Indian Moslem at Her Side.

JERUSALEM, Nov. 3.—(AP)—The bodies of Joan Winters, described as an American professional dancer, and an Indian Moslem were found outside the city wall today. The bodies were lying at the foot of the Mount of Olives, near the Garden of Gethsemane, where Judas betrayed Christ with a kiss.

Police said they found no clews which might lead them to the assailants and declared they were at a loss to account for a motive.

The slain man was identified tentatively as Mohamed Karaman, an Indian civil servant from Madras.

Girl Beaten About Head.

Reports of authorities indicated that Miss Winters and the Moslem had been killed 48 hours or more before their bodies were found.

Miss Winters had severe injuries to her head, probably the cause of death, and Karaman had a bullet wound in his back.

The Garden of Gethsemane, a quiet and secluded spot, now belongs to Franciscan Fathers who care for it with devotion and zeal. In it they maintain a modern chapel which attracts thousands of pilgrims every year.

The entrance to the garden is by a low door on the side next the Mount of Olives. Just beside the door is a rock marking the place where Peter, James and John once slept.

A few feet away a fragment of a column indicated the traditional place where Judas betrayed Jesus with a kiss.

The top of the Mount of Olives is just 15 minutes' walk away from the garden. About halfway up to the summit a ruin is pointed out as marking the spot where "when He was come near, He beheld the city, and wept over it."

In Christ's time the garden was an orchard and there Jesus withdrew with his disciples on the eve of the crucifixion.

Danced on N. Y. Stage.

New York, Nov. 3.—(AP)—John Taft of Brooklyn said tonight he believed the Joan Winters found slain in an olive grove near Jerusalem might be his niece, Carol Godfrey, 25, who had appeared in dance productions here as Carol Winters.

Records of the Actors' Equity association showed that a Joan Winters who withdrew from the organization in 1930 also was listed as Carol Godfrey.

Taft said his niece was a native of Seattle, Wash., where she had studied drama and dancing. In February, 1932, he said, she sailed for Palestine to study customs and the life of the people for a book she planned to write.

Taft explained that Miss Godfrey was the daughter of Bert Godfrey, Brooklyn manufacturer, who is en route to Galveston, Tex., on business. The family name originally was Niedergesswas, he said, but during the world war it was changed to Godfrey.

HAVE THE SAME NAME.

The Joan Winters who was reported slain yesterday in Palestine is not the Joan Winters, actress, who married Frank Bering, manager of the Hotel Sherman, in July, 1932. Mrs. Bering is now in Chicago. She said that while she was on the New York stage her name was confused occasionally with that of another Joan Winters, also a professional entertainer.

GOLDBERG'S DEAD AND BATTERY B WILL STUFF HIM

Goldberg, the world war mascot of Battery B, 122d field artillery, will never occupy a hero's grave. He's going to be stuffed.

Goldberg, whose father was a Yorkshire and mother a Irish terrier, or vice versa, died yesterday in an Evanston animal hospital. He was 16½ years old. He is believed to have been the last living dog war mascot.

B Battery adopted him when he was two weeks old, in 1917, and smuggled him aboard the transport which took its members to France. He was gassed once in the Argonne. Near Hamboucourt he went A. W. O. L. and did not return to his outfit for a month.

Smuggled back to the United States after the war, Goldberg was consigned to the care of a faithless cook, who sold him. A few years ago members of the battery traced and recovered him. One of their number, William McKeighan, 1615 Walnut street, Wilmette, had cared for him since then.

Goldberg had an honorary dog tag issued him for life by the Wilmette village board, and the Illinois Pet Memorial cemetery at Hinsdale set aside a burial plot for him. He will never occupy it, however. Mr. McKeighan said last night that the boys of B Battery are going to have him stuffed and placed in the 122d's armory at Chicago avenue and Fairbanks court.

Store open Saturdays 8:45 to 6:30; week days 8:45 to 6

Brucewood coats of famous Zaryah (loomed by Worumbo)

$35

From the world-famous looms of Worumbo comes this exciting new weave. Soft, silky luxury, zeroproof warmth—Zaryah has everything . . and Brucewood's tailored it with a dash that's breath taking

Other coats $29.75 to $350
Sizes 12 to 46—stouts 33 to 45—5th floor

Maurice L Rothschild
State at Jackson

Open Saturdays 8:45 to 6:30; week days, 8:45 to 6

Spongy rubber gently molds the arch

Hard rubber takes the load off the arch

Crosby Square
Authentic Fashions

POSTURE FOUNDATION

An entirely new shoe that relieves discomfort and prevents further flattening

It's entirely new . . patented, exclusive. A spongy rubber gently molds the arch—hard rubber at the heel takes the load off the arch. It prevents flat feet—it relieves pain—it's healthy for all feet, flat or normal. And, besides, it has all the style, all the quality that have made Crosby the great name in the shoe world

$6.50
8th floor

Maurice L Rothschild
State at Jackson

Mitzi
342 N. Michigan Av.
and 1017 Lake St., Oak Park
704 Church St., Evanston

A Colorful New Frock in Silk Crepe . .

The very dress you'll want to wear with your winter coat. The trim little collar and vivid trimming show the Chinese influence . . and the clever sleeves are all a-flutter with chic. It's a style with "personality plus" . . correct for countless occasions. A variety of deep, warm shades.

Saturday Special

$15

Visit the New Mitzi Shop at 704 Church St., Evanston

SPECIAL from the Girls' Room!

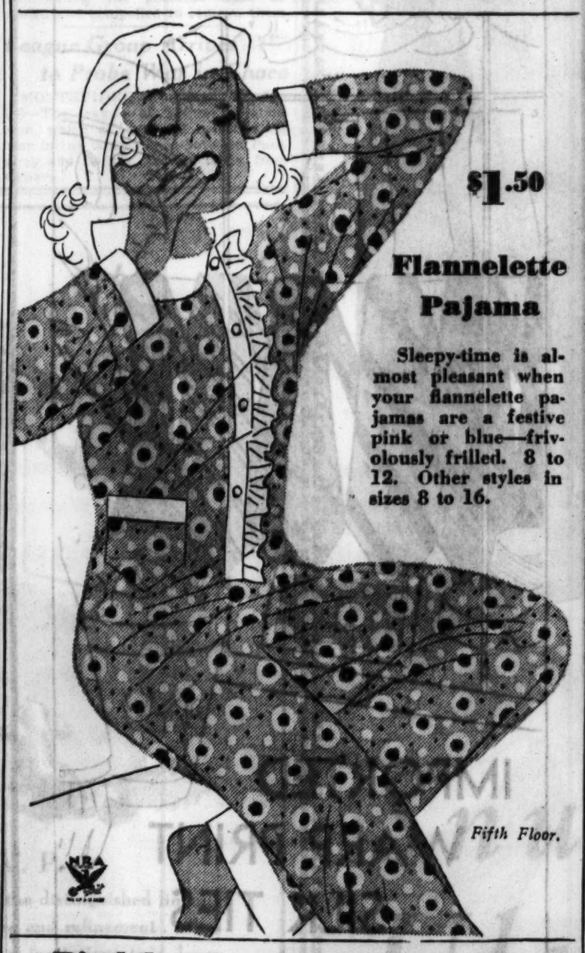

$1.50

Flannelette Pajama

Sleepy-time is almost pleasant when your flannelette pajamas are a festive pink or blue—frivolously frilled. 8 to 12. Other styles in sizes 8 to 16.

Fifth Floor.

Birthday Luncheon Today, 35c

Winnie the Pooh is celebrating his birthday here today and Mother Goose will be here, too. If your birthday comes around this time why not celebrate with them?

Children's Tea Room, Eighth Floor.

Our New Playroom Opens Today

It's on the Fifth Floor Now

Hostesses for the Day:

Joan Carleton, 10 A. M. to 11 A. M.
Mary Virginia Maher, 1 P. M. to 2 P. M.
Elizabeth Mohaupt, 11 A. M. to 12 M.
Muriel Fleichenfeld, 3 P. M. to 4 P. M.
Beatrice Witt, 2 P. M. to 3 P. M.

CARSON PIRIE SCOTT & CO

SCRAMBLED SLOGANS

Pep up any Party

$1

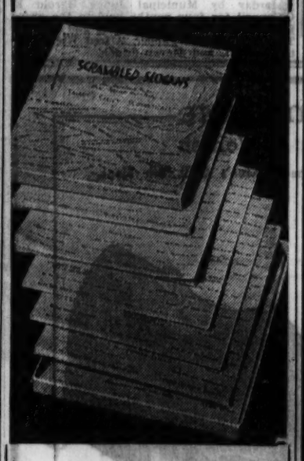

The idea of this hilarious and sophisticated game is to construct amusing stories, of any length, from various advertising slogans, headlines and familiar "rubber stamp" phrases.

In each box are six pads of perforated gummed paper. Each pad has twelve sheets with about fifty different slogans. Simple rules printed inside the box lid. "Scrambled Slogans" is a sure way to make your party a success. $1.

Adult Games, Fourth Floor, Middle, Wabash—Also in the Evanston and Oak Park Stores

MARSHALL FIELD & COMPANY

CAMPUS COATS

"Lumberjacks" Have Gone Collegiate!

$6.50

Maybe it's because they're warm. (They're all wool, you know.) Maybe it's because they're so gayly striped—but whatever it is, they certainly have become favorites on the campus and at the game. Plain colors, too. Only 300 to sell at this low price.

Sizes 14 to 20

DAVIS—Fourth Floor—North.

THE DAVIS COMPANY

State, Jackson, Van Buren — Telephone: Wabash 9800

The Store of Service, Quality and Low Prices

Children's Coughs Need Creomulsion

Always get the best, fastest and surest treatment for your child's cough or cold. Prudent mothers more and more are turning to Creomulsion for any cough or cold that starts.

Creomulsion emulsifies creosote with six other important medicinal elements which sooth and heal the inflamed membranes. It is not a cheap remedy, but contains no narcotics and is certain relief. Get a bottle from your druggist right now and have it ready for instant use.

COUPON FOR TRIBUNE ACCIDENT INSURANCE POLICY

For New Policy or Renewal, $1.25 a Year

To secure the Chicago Tribune-Federal $7,500.00 Travel Accident Insurance Policy, or to renew for another year one previously issued to you, cut out and fill in the application below and send it with registration fee of $1.25 to Tribune Insurance Dept., Federal Life Insurance Co., 168 N. Michigan Ave., Chicago, Ill. Remit by money order or check payable to Federal Life Insurance Company. (During the first five years, as provided in the policy, the value of all specific indemnities increases 10% each year the policy is renewed.)

☐ NEW POLICY OR ☐ RENEWAL
Check here if you wish new policy — Check here if you wish old policy renewed

APPLICATION for $7,500.00 TRAVEL ACCIDENT INSURANCE POLICY

Issued to Readers of the Chicago Tribune

If Renewal, write Policy Number here. No. .....

(If you wish a new policy ALL QUESTIONS BELOW MUST BE ANSWERED. If you wish to renew a Policy previously issued to you, indicate above and fill in name, address and policy number.)

Do you apply for a $7,500.00 Travel Accident Policy in the Federal Life Insurance Company, issued only to Readers of The Chicago Tribune?.....

What is your Full Name?.....

Address? ..... Number ..... Street .....

City ..... State

What is your Age?.....Place of Birth?.....

Date of Birth? Month.....Day.....Year.....

Are you Totally Blind or Deaf?.....Are you Crippled to the Extent That You Cannot Travel Safely in Public Places?.....

What is the name and address of person to whom you want this insurance paid in case you are killed? (If not answered insurance will be payable to your Estate.)

Beneficiary's Name?.....

Relationship? .....

Address? .....

Do you certify that you are or will become a reader of the Chicago Tribune?.....

Sign your name here.....

NOTICE: Not more than one policy will be issued to any one person.
Issued Only to Applicants Over 10 and Under 70 Years of Age.

FAIR FOUNDERS CLEAR WAY FOR 1934 REOPENING

Legislation and Support Are Next Steps.

BY EARL MULLIN.

The first formal move toward the reopening of the Fair in 1934 was made yesterday when the members of the World's Fair association, meeting in the directors' room of the Administration building, unanimously voted to amend the constitution of A Century of Progress Exposition to permit the Exposition to run during the summer of 1934.

The question of actual reopening was not even broached at the meeting. The action of the directors and association members was taken with the understanding that the Fair would reopen if all other requirements were met. The next move in the reopening program will be the passage of certain legislation now pending at Springfield. While the bills will not come up for consideration for another two weeks, legislative leaders believe they will pass with little opposition.

More Support Required.

Maj. Lenox R. Lohr, general manager of the Fair, made it clear, however, that even passage of the legislation does not necessarily mean that the Fair will be reopened.

Fair officials said that before a definite decision to reopen is made much more support than has been forthcoming will be demanded from Chicago business that derived the greatest benefit from the last season. Hotel and transportation agencies have indicated their willingness to coöperate, and have even purchased advance blocks of admission tickets, but in general the business interests have been somewhat cold, it was said.

A statement by President Rufus C. Dawes on yesterday's action pointed out that adverse action would have terminated all consideration of holding the Fair next year.

Statement of Mr. Dawes.

"The question as to whether the Fair shall be continued in 1934 was not passed upon," said Mr. Dawes. "The action of the members of the association makes it possible to continue the Fair, but does not commit the Fair management to a continuation. The decision as to the continuation, to be made by the trustees, depends primarily on tangible evidence of a demand and financial support by the business interests and the people of Chicago, and on necessary legislation by the Illinois legislature and the south park commission."

The members of the World's Fair association who voted at yesterday's meeting are persons who made early contributions so that the Fair might get under way. There are two types of membership—founder, in which a $1,000 fee is paid, and sustaining, which represents a payment of a $50 fee.

Originally there were 323 members of the association, 267 founder and 56 sustaining members. Since the organization was established 26 members have died. At the meeting votes were cast by 33 founder members and 9 sustaining members, the others voting by proxy. Not a dissenting voice was raised at the meeting, all speakers being emphatic in their approval that the Fair reopen next year.

Mrs. Baur for Reopening.

Mrs. Bertha Baur was one who argued that the Fair should reopen. She brought out, in a colloquy with President Dawes, that the Fair had reduced a $13,500,000 indebtedness to $5,000,000 and at the present time operates a plant worth approximately $21,000,000. Mr. Dawes said that if the Fair were not reopened next year this plant would be practically lost. He said also that in another year's operation the present indebtedness would be wiped out.

Other speakers at the meeting included Frank G. Logan, a founder member; Berger Oslund, an investment broker; Charles G. Vopicka, president of a brewing company; and Fair officials. Also present were Arthur Ryerson, Francis X. Busch, David H. Burnham, George Woodruff, Patrick Byrne, and Dr. Herman N. Bundesen.

"The people of Chicago and surrounding states feel that there is a demand that the Fair reopen next year," said Mr. Oslund. "But I don't think that a small body such as this should take on the burden of the uncertainty of profit. The business men of the city should pitch in and guarantee their help."

Maj. Lohr did not attend the meeting. He is now in Detroit conferring with automobile executives as to what their position would be if the Fair is reopened. A majority have signified their intention of participating.

Yesterday's attendance at the Fair was one of the smallest since the Exposition opened on May 27. At 11:30 p. m. 38,458 persons had entered the gates. This brought the grand total of attendance to 21,852,782.

Vote of Fair Association Clears Way for Opening in 1934

Group at meeting yesterday which took prelimiary steps toward opening Century of Progress next year. Seated, left to right: Dr. Herman N. Bundesen, Dr. Walter Dill Scott, Mrs. Bertha Baur, and George W. Dixon. Standing: Max Adler, Amos Miller, Rufus C. Dawes, president of exposition; Mrs. F. W. Upham, George Woodruff, P. J. Thibodeaux, and Daniel H. Burnham Jr. [TRIBUNE Photo.]

CENTURY OF PROGRESS NOTES

A World's Fair carnival, as a gesture of farewell to A Century of Progress, will be staged tonight in the Bal Tabarin in the Hotel Sherman. Many entertainers known to night life patrons at the Fair will take part in the show. Cati Mount's peep show, "Olympia," with Peggy, the barker for this show, will be presented, as well as such performers as Faith Bacon, Princess Ahi, the Paul Sisters, Miss America, and Grant Withers.

Today's program at the Fair includes a concert in the Court of Honor at 12:30 p. m. by the Lane Technical Hig school band, and a concert in the court of the Hall of Science at 5 p. m. by the Salvation Army band.

St. Louis day will be celebrated at the Fair today by some 5,000 residents of that city who are expected to arrive in Chicago this morning. The program will begin at 2 p. m. in the Court of States and will include addresses by Mayor Dickman of St. Louis, President Rufus C. Dawes of the Exposition, and Mayor Kelly. The St. Louis city council and 75 policemen of that city will be in the party. Music will be furnished by A Century of Progress Guide band.

Every American Legion post in the Chicago area will participate in the celebration of Armistice day, Nov. 11, at the Fair. Marching units will assemble at the 14th street entrance at 9 a. m. and parade down the Avenue of Flags to the 16th street bridge and across the lagoon to the Court of States. Ceremonies will begin in the states group at 10 a. m., where Mayor Kelly, Gov. Horner, and Harry H. Woodring, assistant secretary of war and speaker of the day, will be introduced. Army troops will stage a sham battle at 4 p. m. on the board walk of the north lagoon, and fireworks with patriotic set pieces will be at 9 p. m.

Wallie Hymer and Ruth Breytspraak, duo-violinists, will give a program of classical music at the Illinois Host House this afternoon at 5 o'clock. Arthur Becker will be at the piano.

James King Steele, tourist commissioner of the Philippine islands who is in charge of the Philippine exhibit in the Travel and Transport building, will give a lecture on "High Lights of the Philippines" at 3:30 p. m. tomorrow in the south ballroom of the Hotel Stevens. The lecture is open to the public.

TRADE ASSOCIATION PROMISES SUPPORT FOR A FAIR IN 1934

The executive committee of the Chicago Association of Commerce yesterday pledged to A Century of Progress Exposition the association's support in the advance sale of tickets for a 1934 Fair.

Rufus C. Dawes, president, and other officials of the Exposition were praised in a set of resolutions adopted by the committee and made public by the association president, George W. Rossetter.

"In a period of extreme discouragement, with all conditions unfavorable to your project, and without recourse to the usual federal and local subsidies, you have carried to completion a great creative work," the resolutions said. "Your success has enriched Chicago in wealth and spirit, enhanced its prestige and promoted national ties of faith and friendship."

BARBER GETS 90 DAYS FOR $455 RELIEF SWINDLE

John Custok, 3132 Mosspratt avenue, a barber employed in the Morrison hotel, was sentenced to 90 days in the Bridewell yesterday by Municipal Judge Jay A. Schiller for defrauding the Emergency Relief commission of $455. It was the most severe sentence yet imposed for a relief fraud.

Custok applied for relief about a year ago, making an affidavit that he was earning only $3.50 to $4 a week doing odd jobs in the barber shop at the hotel. The relief authorities sent a letter of inquiry to the hotel and received a reply apparently confirming this statement.

They noticed, however, that the reply was written on guest's stationery from the hotel, and not that used by the hotel business office. When Custok was questioned yesterday by Attorney James A. Peterson, representing the relief commission, he confessed that he had abstracted the letter of inquiry to the hotel and forged the reply. He was making from $90 to $115 a month, he admitted.

MAN SENTENCED TO DIE GIVEN SOMETHING TO WORRY ABOUT—TAXES

[Copyright, 1933: By the New York Times.]

PARIS, Nov. 3.—Because he has not paid the license tax on his motorcycle, Edmund Egasse has been served in due and proper form by a process server to appear in court. When he appears he will come manacled and escorted by two policeman, for Egasse is under sentence of death for murder.

It took the process server's utmost diligence to find Egasse. He searched for the culprit at his home, then at a hospital, then in prison and finally ran him to earth in a death cell, where, with due legal procedure, he notified Egasse that he must appear in court and pay his tax.

If the tax is paid, it will be with money stolen from the murdered man by Egasse, but at least the tax collector will be satisfied.

RICHARD GIVES 3 POLICE SQUADS SOME BUSINESS

Three police squads roared through Oak Park streets last night, all headed for 534 Wisconsin avenue. Only a minute before an alert telephone operator had called them.

"Some one from 534 Wisconsin avenue lifted up the receiver and whispered: 'Police, come quick,'" she had said.

In record time the police arrived at the designated address, the home of Roy Frazier. The policemen drew guns and surrounded the house. Policemen James Skala and Clarence C. Simmons rushed to the front and pounded on the door. Mr. Frazier opened the door, somewhat startled.

"Who called the police? What's the trouble?" asked Skala.

For a moment Mr. Frazier seemed nonplussed. Then a smile broke over his face and he called his 5 year old son, Richard, to the door.

"Little Richard and I were playing," explained Mr. Frazier. "We were playing firemen, soldiers, sailors, and police, and while we were playing police Richard left the room saying he was going to call the police."

"And I did," confessed Richard.

FOUR HELD IN $210,000 BONDS.

Bonds for a total of $210,000 were set yesterday by Municipal Judge Harold F. O'Connell for four youths held in the grand jury on charges of safeblowing and robbery. They are Wendell Pander, Alfred Wicz, Walter Zanfski, and Steven Silach.

STRATOSPHERE FLIGHT PUT OFF ON EVE OF START

Winds Cause Change in Settle's Plans.

Strong winds, which gave no indication of diminishing, last night caused Lieutenant Commander T. G. W. Settle to abandon temporarily his second attempt to ascend to the stratosphere in a balloon. The ascent had been scheduled to start between 4 and 5 a. m. today.

At the time the decision was made some 150 persons were gathered on the Goodyear air field at 35th street in the World's Fair grounds, making preparations for the inflation of the balloon and installing the scientific equipment with which Commander Settle and Maj. Chester L. Fordney of the marine corps were to record scientific findings in the region beyond the atmosphere.

Settle Calls Off Flight.

The commander meanwhile had been in conference with Forecasters C. A. Donnel and W. P. Day at the weather bureau. After the evening weather reports from all parts of the continent had been gathered and studied the forecasters held that there was no chance of betterment. Commander Settle then announced the calling off of the ascent at this time.

"The wind velocity at the field is now between 15 and 20 miles an hour," he said. "There is no possibility it will get less, rather that it will increase. We should like to have winds of less than 6 miles an hour for perfect safety.

"In the morning the meteorological indications were promising, but through the day unfavorable tendencies developed. We are not, however, giving up for good. We shall stand fast with the ground crew and will leave the scientific apparatus in the gondola. We may try again in a few days, perhaps Sunday night."

Snow Predicted for Tomorrow.

The official forecast showed little likelihood of fine balloon weather even then. Today is expected to be increasingly cloudy, with rain probable in the evening. Tomorrow, the forecast stated, would be colder, with the rain turning to snow. Shippers in the Chicago region were warned to protect their goods against temperatures of 25 to 32 degrees.

When Commander Settle's message was received the crew, which was laying out the canvas on which the balloon was to be placed for inflation with 137,000 cubic feet of hydrogen gas, halted its labors. The canvas was rolled up. Prof. Arthur H. Compton, who was installing apparatus in the gondola for the study of cosmic rays in the stratosphere, discontinued his work also.

Former Attempt Recalled.

In contrast to the morning of Aug. 5, when Commander Settle took off from Soldiers' field in his first attempt to reach the stratospheric level, there was no crowd of eager spectators last night. That morning many thousands of persons saw him start. His escape gas valve jammed, however, and the balloon came down at 14th and Canal streets after reaching an altitude of only 5,000 feet.

He has no hopes of setting a new altitude record. This mark, 62,700 feet, was set in Russia. The principal object of the trip planned for today was to study the cosmic rays, which Prof. Compton has had under investigation for several years. Commander Settle had intended to rise to a height of about 58,000 feet.

His balloon is 164 feet high. Fully extended, it has a capacity of 600,000 cubic feet. It was to have been filled only about one-fifth, allowing the sun to warm the gas and fill the whole bag by its expansion.

Wife of President Reports a 'Grand' Time in Chicago

BY GENEVIEVE FORBES HERRICK.
[Chicago Tribune Press Service.]

Washington, D. C., Nov. 3.—[Special.]—Chicago, you gave Mrs. Roosevelt a "perfectly grand" time.

She said so this morning at her press conference. And went into enthusiastic details of her recent two day visit with you.

What did she like best?

A tall young man with "blue eyes that looked miles away," who had driven his dog team here from Alaska. She liked him a lot; loved his dogs. Though she was careful to be "extremely polite" to the huskies, since they are part wolf. Two of them she petted; one she touched gently as the young man held him firmly in his arms.

Stays to Talk to Him.

Defying, I take it, a number of official ladies and gentlemen who wanted her to be off to some meeting or reception, she stayed and talked to the man and his dogs until somebody in charge told him quite pointedly, "Slim, they'll hang you if you don't let Mrs. Roosevelt go."

Whereupon the wife of the President flipped over a fence and went obediently to luncheon.

Another thing that gave her pleasure was the special exhibit at the Art institute. She's congratulating herself that she got in just under the wire, before the exhibit closed.

Third, in her memoirs, is the Lincoln exhibit at the Illinois Host house.

Business and professional women of Illinois, the President's wife thinks you are wonders to have run your banquet so perfectly. You kept your word and started on the dot of six and finished in time to let her catch her train in ease. She's grateful.

She's repeating the story Judge Kelly, the lady judge from Memphis told at one of your meetings—how, "in a woman curiosity's always merely curiosity; in a man, it's scientific research."

She enjoyed Mayor Kelly's speech; she admired the verve and vitality of Mrs. Henry Hardy, women's club chairman, she—well, there is a long list of women—and men, too—to whom she sends an enthusiastic thank you.

Aids on Housing Project.

At this morning's conference Mrs. Roosevelt revealed that she is to be largely responsible for the model housing project about to be worked out at Arthurdale, the subsistence farmplus factory experiment in West Virginia. She is supervising the erection of "cheap but artistic" homes, not identical, in which will live the examiners, long out of work, who will be sent there to work in a government factory and to farm for their needs.

The project itself, she likewise revealed, is a derivative of President Roosevelt's theory of a small factory in a rural community, with the workers farming, not to sell, but to eat. The genesis of this idea was the furniture factory in Hyde Park, New York.

Later Mrs. Roosevelt went to the mining communities near Morgantown, W. Va., and found the Friends were operating a somewhat similar project. Out of the two experiments has grown the Arthurdale federal project.

EX-BANKER GETS ONE TO 10 YEARS AS EMBEZZLER

Charles J. Wolf, 58 years old, former president of the Citizens' State bank of Melrose Park, was denied a new trial yesterday by Judge Walter P. Steffen and sentenced to serve one to ten years for embezzlement of $38,000 from the funds of the Veterans' Park district.

Wolf was allowed a stay of sentence of 60 days in order to perfect an appeal. It was the second time that Wolf had been convicted on the embezzlement charge. In the first trial he was charged with embezzling the money from the bank.

The Supreme court reversed the conviction on the ground that the money was the property of the Veterans' Park district, of which Wolf was treasurer, instead of the bank as charged in the indictment. A new indictment was returned correcting this error.

BURGLARS OPEN SAFE; ROUTED BY TEAR GAS DEVICE

A device which discharged tear gas when burglars opened a safe late last night in the Bon Ton Wet Wash Laundry company, 6718 South State street, routed the robbers and saved the contents of the safe. The men had overpowered George Laken, 25 years old, 7926 Vernon avenue, the watchman, after entering through a rear window. One guarded him while the others broke open the safe door with a sledge hammer. They fled when the tear gas cartridge burst as the door swung open. Police, summoned by neighbors who heard the commotion and reported the place had been bombed, released Laken.

TRIANGLE RESTAURANTS
6 of them in the loop.
Are you downright hungry? Will YOU try our great hot roast BEEF sandwich AND a WHOLE baked IDAHO with ALL the butter you want . . . . for a quarter ? ? ?

The Men's Store
Monroe at Wabash
Choose the food you like best from the buffet table — Men's Grill, Eighth Floor. Express elevators in the Men's Store.

$38
The Town Ulster is not the big, burly storm ulster incognito, but a modified idea of that worthy coat with a few of its more likeable characteristics retained, mainly its warmth and comfort. Bulk and great weight are not, however, a part of the town ulster. To make it more practical for general wear in town, these sometimes annoying characteristics of the storm ulster were by necessity omitted. Of soft texture fleeces—in dark blue, Cambridge grey, Oxford grey and brown.
The Town Ulster is Priced at $38
CARSON PIRIE SCOTT & Co
Football Broadcast and Luncheon, Men's Grill, 8th Floor.
University of Chicago and Northwestern Football Tickets on Sale in Sports Shop—2nd Floor
Overcoat Room, Second Floor.

The Men's Store
Monroe at Wabash
Football Broadcast and Luncheon, Men's Grill, 8th Floor.

$6.50
Set your appraising as well as your weather eye on these stout Scotch grain wing tip oxfords that for all their braun are still flexible and light. This is the season of the year to equip yourself with the type of oxford that can perform its duties smartly in weather fair or foul. These, you must admit, look as though they could do it and without question.
Perfectly Appointed for Your Comfort
Black and Brown Leathers
CARSON PIRIE SCOTT & Co
Men's Shoes—First Floor

The Men's Store
Monroe at Wabash

IMPORTED WARP PRINT SILK TIES
$1.50
To refer to the patterns of these neckties as stripes and mottled effects would be doing the most imaginative silk weavers and designers of the continent an unpardonable injustice. And equally as striking as the patterns and deftly blended colors are the rich texture and lasting quality of the silks. Ties are all hand made.
CARSON PIRIE SCOTT & Co
Football Broadcast and Luncheon, Men's Grill, 8th Floor.
Men's Ties, First Floor.

yes, it's going to happen today at
Saks-Fifth Avenue
A FASHION SHOWING
of authentic
FALL-WINTER CLOTHES
Fashions for Business Women
Debutante Fashions (featuring Sizes 12 to 20) ..... Petites Modernes Fashions (featuring Sizes 11 to 17)
MANNEQUINS WILL MODEL THE FOLLOWING FASHIONS
Dresses, Footwear, Evening Gowns, Evening Wraps, Suits, Sports Wear, Fur-trimmed Coats, Intimate Apparel, Millinery, Fur Coats, Handbags, Sweaters, Suede Coats, Sports Coats and Hosiery.
at 2:30 promptly
SAKS-FIFTH AVENUE
NORTH MICHIGAN AT CHESTNUT ..... CHICAGO

CHRISTIAN JEWS FIGHT FOR PLACE IN HITLERLAND

Million Plead for Right to Remain Germans.

BY SIGRID SCHULTZ.

[Chicago Tribune Press Service.]

BERLIN, Nov. 3.—The German heroes, Baron Manfred von Richthofen, the "Red Knight," and Gen. Alexander von Linsingen of world war fame, and Baron Ehrenfried Guenther von Huenefeld, the trans-Atlantic flyer, as Germans with Jewish blood in their veins, would now rank as outcasts in Nazi Germany. The Association of German Christian Citizens of Non-Aryan Blood was told this at a meeting today at which pleas were raised for the toleration of the Christian Jews. Branded as renegades by the Jews and spurned by the Nazis, the fate of Christian Jews in Germany, who number between 4,000,000 and 6,000,000, is most tragic of all.

The newly formed association will negotiate with the government for measures to safeguard the rights of Christian Jews, obtain jobs for them and extend legal advice.

The Hitler government's extreme Nazi-ism and anti-Semitism was challenged at the meeting by a Catholic priest, a Protestant pastor, and two Christian lawyers, of partly Jewish blood.

Lawyer Describes Tragedy.

Attorney Gunther Alexander-Katz a war veteran whose father held a high position under the Hohenzollerns, described the tragedy among Germans who have discovered that Jewish blood existed somewhere in their family tree.

"We are Germans and we want to remain Germans," he said. "We hold that, besides the community of blood, there is a community of German nationalism born of common faith, a common experience and a common feeling.

"Something must be done to make it possible for those millions of non-Aryans in Germany, who for the most part have been Germans for generations, again to serve our dearly beloved fatherland as Germans together with our Aryan fellow citizens. The non-Aryan Christians are even in a worse plight than pure Jews because the latter have Jewish charities or similar organizations to assist them."

Catholic Prelate Speaks.

Msgr. Leichtenberg, a Catholic prelate, said his church regarded every baptized person, irrespective of race, as "a full fledged member of Christ's mystic body."

"Christian love demands just treatment of the Jew," said the Rev. Mr. Draeger, a Protestant.

"A boycott continues even against those non-Aryans who under the civil service law are permitted to continue their duties because of war service," Attorney Wedell of Duesseldorf exclaimed.

Other religious elements also figured in the day's news. Leaders of the German Evangelical church assembled in Berlin under the chairmanship of the national bishop.

"It is self-evident that the church must see to it that on Nov. 12 the whole nation stands behind the leader Adolf Hitler in the election and referendum on his foreign policy," the bishop ordered.

Then, almost in the same breath, he told the churchmen they must abstain from politics.

New Religious Movement.

An organization of "Non-Christians" is seeking legal recognition of the "German Faith." The organization contends that the Christian religion has hampered the full development of the Germanic soul. Count Reventlow, a Nazi leader, belongs to this movement.

The "Non-Christians" also assert Christianity has deprived woman of the high position she held in Germanic society. They are requesting the government to recognize their movement as a third religion.

The Hitler creed was given 100 per cent support in the Protestant church in Brunswick. All pastors under 35 years have been ordered to join the Nazi storm troopers.

GERMAN KULTUR PLACED UNDER NAZI DICTATOR

[Chicago Tribune Press Service.]

BERLIN, Nov. 3.—Chancellor Hitler's dictatorship was extended today to include the cultural life of the nation.

Under the direction of Dr. Joseph Goebbels, minister of propaganda and public enlightenment, the organization of the National Kultur association was completed. Dr. Goebbels will act as its president after the association is inaugurated Nov. 15.

The association embraces seven arts, namely, plastic arts, music, drama, letters, journalism, broadcasting, and film making. Membership is compulsory. The organization may reject or exclude members for lack of efficiency or moral deficiency.

Couple, Both 83, Celebrate 61st Wedding Date Today

Mr. and Mrs. John Olsen, each 83 years old, will celebrate their 61st wedding anniversary today in their home at 1525 North Rockwell avenue. The party will be attended by their son, O. C. Olsen, a grandson, Dr. O. J. Olsen, and a group of neighborhood friends. The Olsens came to Chicago from Norway in 1872.

HOTEL LINCOLN

Opposite Lincoln Park
Corner Clark-Lincoln-Wells
1800 North

300 outside rooms with bath and shower

$1.50 per Day
$7.00 per Week

A strictly modern hotel with owner-management. Convenient to the Loop.

ROBBERY VICTIM

MISS HELEN FULTON.

Miss Helen Fulton, daughter of the Frank D. Fultons of 884 Hill road, Winnetka, yesterday was the victim of a thief who took three dresses which she intended to wear to parties in Chicago. On their way downtown, Miss Fulton and her mother stopped. Miss Fulton, who is to make her debut Dec. 2, was to have her hair dressed. While this was in process Mrs. Fulton went into a restaurant and left the three frocks in her car. When she returned the car door had been broken and the dresses taken. Miss Fulton, however, did not miss the parties. Her mother made a speedy shopping tour and purchased new ones for her.

PEACE RESTORED IN HOLY LAND AS ARAB STRIKE ENDS

JERUSALEM, Nov. 3.—(AP)—Peace was believed restored in the Holy Land today. The Arab executive, sponsor of the Arab demonstrations against increasing Jewish immigration, ordered all Arab establishments to reopen for normal business.

Since the strike was called a week ago outbreaks in many parts of Palestine resulted in the deaths of at least 30 persons. Hundreds were injured. Authorities expressed confidence the situation was well in hand for the present, but continued to maintain a close watch.

Absorb German Jews, Is Plea.

London, Nov. 3.—(AP)—The British government is urged to do everything in its power to enable the extensive settlement of Jews from Germany in Palestine in a report issued today by the London conference for the relief of German Jewry. The report states the conference recorded the belief Palestine occupies a preëminent position among the countries for the permanent settlement and absorption of the Jewish refugees from Germany.

ATTACK GERMAN PAPER IN AFRICAN ANTI-NAZI RIOT

PRETORIA, Union of South Africa, Nov. 3.—(AP)—The German consul at Johannesburg lodged a protest today with union authorities against "anti-Nazi riots" following a mob attack last night on a German newspaper office.

The mob damaged the Deutsche Afrika Post following a meeting under the auspices of "the relief committee for victims of German Fascism." Police were forced to intervene to quell the disturbance.

The secretary of external affairs expressed his regret at the incident and asked the police to investigate the circumstances.

GOERING TO TAKE STAND TODAY IN REICHSTAG TRIAL

Prussian Premier to Tell About "Red Menace."

BERLIN, Nov. 3.—(AP)—Hermann Wilhelm Goering, Prussian premier and national minister without portfolio, will testify tomorrow before the Supreme court hearing the case of five alleged communists accused of firing the reichstag building last February.

An announcement today said "the Prussian premier will testify about the communist menace at the time of the fire," but it was anticipated that the temperamental Nazi leader will not let slip the chance to hurl defiance at what the court has often referred to as "the monstrous foreign allegations against our leaders."

Goering Accused Abroad.

It was recalled that Goering has been accused abroad of having supervised the parliament incendiarism from his official residence, which is connected by a subterranean tunnel with the reichstag.

The statement that Goering would appear had an electric effect on the courtroom audience, bored by 30 days of testimony about the underground passage through which it was suggested the incendiaries might have escaped and the steadfast avowals of Marinus Van der Lubbe that he alone set the blaze.

Another of the accused, Georgi Dimitroff, returned to the hearing today after being ejected Wednesday, but was sent out once more, this time for three days, because his questions to the prosecutor were "insulting."

Makes Sarcastic Comment.

Dimitroff, one of three Bulgarian defendants, had threatened to eclipse everybody and everything else in the trial by his impulsive, pointed sallies.

Today he got no further than this sarcastic comment, "Mr. Prosecutor, you have got to learn about soviet Russia."

Wilhelm Buenger, the presiding judge, did not hear this jibe, but Friedrich Werner, the prosecutor, directed the president's attention to it.

The court ordered Dimitroff back to his cell.

GERMAN PRINCE CAMPAIGNS FOR NAZIS IN HUNGARY

[Copyright: 1933: By the New York Times.]

BUDAPEST, Nov. 3.—In Hungary, as in Austria, German princes have begun to play a prominent part in Nazi agitation.

Prince Egon Karl von Hohenlohe has begun a movement to obtain the signatures of 300,000 Hungarians who will declare themselves friends of Germany and supporters of her recent action in leaving the disarmament conference. His idea is to present the document with its 300,000 signatures to President Von Hindenburg.

The Hungarian National Socialist party, led by Deputy Mesko, has arranged country-wide meetings for next Sunday. To advertise these they have stuck announcements bearing huge swastikas on the walls of many Budapest houses. As they had not obtained permission from the authorities, those distributing the placards were arrested and compelled to remove them.

League Group Arrives to Probe War in Chaco

MONTEVIDEO, Uruguay, Nov. 3.—(AP)—The league of nations commission, which will attempt to settle the war in the Gran Chaco between Paraguay and Bolivia, arrived today from Geneva.

Spanish Tobacco King Flees Prison with Aid of Guard

MADRID, Nov. 3.—(AP)—Juan March, Spanish millionaire who escaped from prison last night because a prison guard chief was "sorry for him," was learned tonight to have slipped past the customs into Gibraltar.

Despite frontiers crowded with reinforced guards to prevent his leaving the country, March got through, and was considered safe from pursuit in British territory. He had been in jail for two years since banishment from the Spanish chamber of deputies on a charge of irregularities in connection with his great tobacco monopoly in Morocco.

Cannot Be Extradited.

According to available expert opinion, March cannot be extradited from Gibraltar because no indictment ever was returned on charges against him. These charges include bribery of dictatorship officials for Moroccan concessions in the tobacco industry. The accusations were made by the incompatibilities commission of the defunct congress.

It is known March has a host of powerful friends in Gibraltar. He made many valuable contacts there during the war, as he had a contract for supplying provisions to the British submarine base.

Officials at the impregnable Alcala de Heranes prison told authorities today that Martinez Hernaiz, the guard chief, permitted March to drive away from the prison in a fast car filled with friends after he had complained he was ill.

Leaves Letter Behind.

When he ended his incarceration March left behind him a letter addressed to a friend, Thomas Perie, which read:

"When you receive this I will be in a foreign country. Say good-by to my friends who wish me to receive justice.

"I am not forgetting that public opinion is favoring me. I have not received justice in a year and a half.

"I left prison because I feared my health would collapse. I am returning after the election, when I believe Spain will be a liveable country."

A government minister said it was his opinion that March's flight had annulled politically his membership in the national tribunal, his constitutional guarantees, and his candidacy for congress.

Visits Spanish Monarchists.

GIBRALTAR, Nov. 3.—(AP)—Juan March, Spanish millionaire fugitive from prison, arrived here tonight. He visited with several Spanish monarchists who are refugees here. Spanish police considered his arrival of great importance in view of the fact that it synchronizes with the return of President Niceto Alcala Zamora of Spain from Morocco. The president is expected at Algeciras tomorrow.

March was accompanied on his arrival by a prison warden who was on duty in the Madrid prison last night. Also with him were a friend and a physician.

March was weak and indisposed, but this did not interfere with his receiving the monarchist visitors.

NONSUPPORT CHARGE DISMISSED.

On the ground that his court had no jurisdiction, Municipal Judge Harry H. Porter of Evanston yesterday dismissed a charge of nonsupport brought by Mrs. Alma Schulman, 5115 Kenmore avenue, against Isaac Schulman, 7464 Greenview avenue.

R. S. V. P.

Mrs. Lionel Roaranback . . . the distinguished linguist . . . a woman of rare culture and refinement . . . has just posted a batch of clever invitations to a dozen of her intimate friends . . . requesting their presence to one of her loop luncheons for which she is so famous . . . and which she invariably holds at DeMet's.

Today's Special Feature
ROAST TURKEY
With Delicious Giblet Gravy, Celery Dressing, Parsley Potatoes and Mashed Squash
Choice of Beverage and Dessert
60c
Served from 11 a. m. until 9 p. m.

De Met's

LOOP RESTAURANTS AND CANDY STORES

THE STORE FOR MEN

MARSHALL FIELD & COMPANY

AT $35

Snug Ulsters

Warm, Comfortable, Smart. Well-tailored of durable, long-wearing overcoatings. Styled with a half belt. In blue, oxford or gray. Exceptional values!

FOURTH FLOOR

Have lunch this noon . . . at the Men's Grill — Sixth Floor

STORE OPEN SATURDAYS 8:45 TO 6:30—WEEK DAYS 8:45 TO 6

This sale was planned way back seven months ago

MEN'S GLOVES

the country's 3 best makers made them of de luxe imported leathers

$2.45

Including 600 pairs of Fownes suede finish pigskins

These gloves were ordered in March—and everybody knows that in the meantime leathers have made one of the most startling skyrides of all commodities. Their replacement value today is tremendously higher—and you'll find a vast choice of select pigskins, mochas, goatskins, deerskins, buckskins, capeskins in brown, grays, tans, blacks—in button or slip-on styles—in long or short fingers. Sizes 7 to 10

MAURICE L ROTHSCHILD

MINNEAPOLIS State at Jackson CHICAGO ST. PAUL

QUALITY TIES

in the face of a shortage due to the silk weavers' strike we offer this remarkable value at

$1

It's a grand collection—the kind we have a right to gloat and boast about. A super luxurious group of repps, satins, twills, moires and baratheas—patterns and colors that are up to the last split-second in style—new stripes, figures, Persians, spitalfield effects as well as plain colors—all hand tailored, of course, the fine, resilient way—it's easy to see you're getting values in this sale

MAURICE L ROTHSCHILD

MINNEAPOLIS State at Jackson CHICAGO ST. PAUL

This advertisement introduces a hat which, in our honest opinion, is the finest in its price range we've ever seen

PENN-CRAFT HATS

A remarkable achievement in quality hat making

$5

HERE'S news of higher quality instead of higher prices. A new name in the hat world which achieves leadership in a single stride—a hat which sets the pace in quality and style for the entire $5 field

MAURICE L ROTHSCHILD

MINNEAPOLIS State at Jackson CHICAGO ST. PAUL

SEEK U. S. FUNDS TO CREATE JOBS FOR TEACHERS

May Give Work to All Laid Off by School Board.

Many and perhaps all of the 1,300 Chicago teachers temporarily out of work because of the school board's economy program will find jobs under a public education plan, to be financed by federal relief funds, which Francis G. Blair, state superintendent of public instruction, will submit to federal authorities early next week.

Under the federal relief legislation the government has power to pay salaries not exceeding $61 a month to otherwise unemployed teachers to conduct classes in a wide variety of subjects, ranging from collegiate training for jobless high school graduates to kindergartens and nursery schools.

A. L. Wittenberg, assistant state superintendent of public instruction, who is drafting the plan for Mr. Blair, was highly optimistic concerning the chance of an immediate federal grant for such purposes in Illinois. He will submit the plan to Mr. Blair on Monday and, if his superior approves it, it will be forwarded at once to Harry L. Hopkins, federal relief administrator.

Must Approve Teachers.

Under the terms of the federal statute the state school superintendent and the state relief commission must be coördinating administrators of the education plan in any state. The relief authorities must approve all teachers employed from the federal funds, and the school authorities must also pass on their qualifications as teachers.

The Illinois authorities are hopeful that employment will not be confined to teachers actually on relief rolls. They pointed out that, while hundreds of teachers are suffering actual want, all but a handful of them, by the use of savings, the charity of friends, or because of simple pride, have avoided applications for public charity.

Under Mr. Wittenberg's plan, still subject to revision as to details, local administration of the education plan would be delegated to city superintendents of schools in cities of 10,000 or more and to the county superintendents for the smaller towns and rural districts. Supt. William J. Bogan already has been consulted regarding the Chicago situation.

Classes of Instruction.

The federal statutes give authority for a wide variety of classes, divided into five classifications, as follows:

1. Instruction of unemployed adults, both in subjects directly designed to assist them in earning a better livelihood, such as shop work and commercial subjects, and in general academic subjects.
2. Rehabilitation classes for the maimed and crippled.
3. Collegiate instruction for unemployed high school graduates.
4. Pre-school instruction for children of kindergarten and nursery age.
5. Instruction in English for illiterates, and in that subject and civics for applicants for naturalization.

The federal relief administration will pay only the salaries of teachers whose need is attested to by local relief authorities and whose qualifications as instructors are vouched for by educational officers. Local authorities must furnish the classrooms and heat and light them and provide supplies.

School Buildings Available.

This requirement, it was pointed out, might be met in Chicago without any large increase in public expenditures. In addition to the public schools, available for evening classes, the "people's university" envisioned by the plan might hold sessions in park fieldhouses and recreation centers, in churches, and in otherwise vacant quarters provided by private individuals.

In addition to the 1,300 school teachers who have been laid off there are several hundred recent graduates of the Chicago Normal college from whom the teachers of the classes might be recruited. These normal school graduates hold certificates to teach, but because of reductions in the public school faculty have been unable to get employment.

WIDEN SHERIDAN TO BREAK FOSTER AVE. BOTTLE NECK

Kendrick Harger, district state highway engineer, announced yesterday that the east side of Sheridan road is to be widened ten feet from Foster avenue north several hundred feet to break the bottle neck at this north limit of the new outer drive extension. The Saddle and Cycle club has granted an easement so that the curb on the northeast corner of Sheridan and Foster can be cut back to facilitate turning. After the widening is completed west bound cars in Foster will be permitted to turn north into Sheridan on either the red or the green light. Yesterday underground utilities were being moved to make ready for the new pavement.

HUTCHINS SEES NEED OF FEDERAL HELP FOR SCHOOLS OF NATION

[Chicago Tribune Press Service.]

Milwaukee, Wis., Nov. 3.—[Special.]—Education today exists in an attitude of hostility and indifference, Robert Maynard Hutchins, president of the University of Chicago, stated today in an address before the Wisconsin Teachers' association, convening here in the Civic auditorium.

"This is something new," he said.

His explanation for this "bitterness toward education" was:

"When everything is going upward and onward the individual is filled with optimism, generosity and patriotism. But in periods of economic hardship his thoughts necessarily turn inward.

"Broad considerations of social policy are not as important to the individual then as how he is to pay his bills. The object of taxes is not so interesting as their amount. Then the community recedes, and the next generation is of slight concern. What is going to become of my family now is the chief concern of the citizen."

Disappearance of the "community spirit," caused by the growth of great cities, is one of the reasons for a lack of benevolent interest in education, he asserted. Further, he said:

"It may be that the present administration will go down in history as the one in which the United States became a nation. It now has undertaken to distribute the people's money where it is most needed, irrespective of its geographic source."

Then he added:

"I have come reluctantly, even painfully, to the conclusion that the federal government must enter actively into the business of public education. No one can watch the progress of education in this country without being at length convinced that the federal government must equalize educational opportunity among the states.

"I never have heard any argument advanced which can justify condemning one child to illiteracy because he was born in one part of the country, whereas another born in another part may at public expense proceed from the nursery school to the highest scholarly degrees."

BRITAIN SEIZES STATE OF RULING PRINCE IN INDIA

INDORE, India, Nov. 3.—(AP)—The government of the central provinces is taking over the administration of the senior state of Dewas, it was learned today, because the maharajah, Sir Tukoji Rao Puar, has disregarded an ultimatum that he return to the state.

The political agent of the governor general sent the demand that the maharajah return to the state, one of 15 under the central provinces, by Oct. 10, or the government would be taken over. The maharajah now is at Pondicherry, the French-Indian colony.

Dewas is a neighbor of the great state of Indore, where, in 1925, the wealthy and powerful maharajah then in power was the center of a fierce scandal involving the murder of a merchant friend of his favorite dancer, the beautiful Mumtaz Begum, and the mutilation of the girl. The maharajah finally abdicated in favor of his son. Later he created another sensation by marrying Miss Nancy Ann Miller of Seattle.

CONVICT LAWYER OF LARCENY OF WIDOW'S MONEY

Attorney William Franey was found guilty yesterday by a jury in the court of Judge Walter P. Steffen of larceny of $7,500 from Mrs. Katherine Kehoe, 2353 Leland avenue. Motion for a new trial was set for hearing on Nov. 16, and Franey was jailed on his inability to make bond of $10,000. Franey had been at liberty in bond of $5,000 during the trial.

The attorney offered no defense and did not take the stand. Mrs. Kehoe, invalid widow of a policeman slain in line of duty in 1927, was carried into court Thursday and gave the convicting testimony from a stretcher.

She charged that the attorney turned to his own use money she intrusted to him after the death of her husband, Sergt. Thomas Kehoe, who was shot to death by a bandit. Given power of attorney to handle her affairs, Mrs. Kehoe testified, the attorney depleted her bank account until there was only $3.19 left.

Razor in Pocket Stops Bandit's Shotgun Slug

A safety razor carried in his vest pocket yesterday saved William Flynn, 42 years old, from a shotgun slug wound during a robbery of the Templeton Trucking corporation at 1037 West Adams street. Flynn, an employé of the company, walked into the office as four bandits were backing out after taking $50 from the company cash box. The bandit leader fired a blast from a shotgun he carried. One slug struck the razor in Flynn's pocket. Four women and three men employés, including Vice President James Kennedy, were menaced by the bandit guns.

DIES OF STREET CAR INJURY.

Mrs. Sadie Mimes, 65 years old, 2700 Ogden avenue, died yesterday in St. Anthony's hospital of injuries suffered three months ago when she was struck by a street car.

U. S. MONEY EASY EXCEPT TO CITY, G. O. P. CRITICISM

Wayland Brooks Points to Big Railway Loan.

The new deal has not reached Chicago, asserted C. Wayland Brooks, Republican leader and former candidate for state treasurer, in commenting yesterday upon the 135 million dollar easy money grant by the federal public works administration to the Pennsylvania lines and a group of other eastern railroads.

"The PWA authorities apparently see no virtue in the four big projects for which Chicagoans have pleaded for loans," said Brooks. "I refer to the limited elevated highway, the completion of the link bridge which would weld the Lincoln park and the south park outer drives, the lake front airport, and the sanitary district sewage disposal program.

Democratic Factions Clash.

"As a partisan Republican I suppose I ought to applaud the action of the Democrats as one calculated to bring about their ruin. But as a good citizen of Chicago I can only deplore the short sighted attitude which permits the continuance of the internal struggle between the Democrats in power and the Democrats in Washington.

"The clashes between these Democrats are preventing the grants which would put men to work within two weeks or so. I am told that on the link bridge and the airport projects men could be working within a fortnight after grants are made. It is for such projects that the 3 billion 300 million public works money was to be spent.

"The administration and Administrator Harold Ickes quickly granted the railroad loans on securities which no one can say were any better than the collateral offered by Cook county government units."

A Federal Mandate.

The largest of the proposed local federal loan projects is the 120 million dollar sanitary district sewage system. Attorney Brooks pointed out that the citizens of Cook county are required to spend this money under a mandate of the United States Supreme court.

"It is merely justice," said Mr. Brooks, "that the public works administration should furnish the money to carry out the mandate. Requests for the whole sum have been frowned upon by Administrator Ickes. He has, however, drawn up a contract under terms of which the PWA will advance $8,000,000 to the district."

The second project, the completion of the link bridge at the mouth of the Chicago river, would cost $6,000,000. The north approach to the bridge was completed and other work was done prior to January, 1932, when the job was halted by a lack of funds.

Economy In Airport.

The harbor airport also would cost $6,000,000 and would be a 10 minute ride from the loop. The present municipal airport is a 45 minute ride from the loop. The island port, to be constructed on "made land" 500 feet off the Adler planatarium, would put 1,200 men to work. Postal authorities say there would be a saving of $40,000 a year in the handling of air mail and express.

Construction of the limited highway which has the approval of the Chicago plan commission and of civic and business leaders, would require an expenditure of approximately 28 million dollars. It would supply thousands of men with work for more than two years. When completed it would bind suburban developments to the west of the city with the loop in the same manner that the outer drive serves communities to the north and south.

Hoodlum Arrested After Dispute with Policeman

Walter Guida, alleged hoodlum, was booked for disorderly conduct at the Sheffield avenue station last night as the result of a dispute with Lincoln Park Policeman John Engle at Diversey parkway and Sheridan road. Police said Guida has been bodyguard for Charles Conrad, partner with County Commissioner Charles H. Weber in the beer distributing company bearing Weber's name on the north side. Guida is now appealing a six months' sentence to the Bridewell by Judge Green on a vagrancy charge.

ALL IS HARMONY, DEMOCRATS AVER, AND OFFER PROOF

Leaders of All Sizes to Have Powwow.

BY PARKE BROWN.

As the first chapter in a demonstration of party harmony and loyalty the Cook County Democratic central committee yesterday united in a formal declaration that all is well.

At an executive meeting in the Morrison hotel, the Chicago ward committeemen and the district leaders from the country towns approved a public statement rejoicing in the accomplishments of Democratic administrations of the several calibers, pledging faith in the present leadership and denying reports of dissension.

To make the action more impressive upon the rank and file of the party, the party leaders authorized the calling of a meeting of all precinct workers in the county within a week or two. This is to be a demonstration of party unity made visible by the presence of the leaders of all elements in the party.

Await Word From Lewis.

The date of the gathering will depend upon the plans of Senator James Hamilton Lewis who was compelled to postpone his long expected visit to his home town until next week. He is anxious, it is said, to join in presenting public proof that there is no tendency toward a split in the party organization, either by the formation of an exclusive Rooseveltian wing or through dissatisfaction over patronage distribution.

The statement authorized at the meeting went into this subject thoroughly and it was adopted only after two hours of discussion participated in by a number of ward committeemen who have felt their constituents have not been getting all that was coming to them in the way of jobs. That talk occurred behind closed doors but it was said these grievances had been ironed out.

Statement Praises Leaders.

"Never within the history of Cook county," read the opening paragraph of the statement, "has there been such unanimity of aim, purpose and action as our party now enjoys."

Then followed successive expressions of confidence in President Roosevelt Senators Lewis and Dieterich, Speaker Rainey, Gov. Horner, Mayor Kelly, and State's Attorney Courtney accompanied by warm praise for records of each of them in office.

Thereafter came the declaration in reference to patronage.

"These high officials," it read, "recognize their responsibility not only to the respective public offices they hold but to the party as well, to serve so as to insure public confidence in that party.

"It is expected in a general way that the choice of men for positions in the public service when all things are equal should fall upon members of our party, but we do not expect the selection of any appointee who will not render the highest possible service to the positions appointed.

Responsibility on Leaders.

"We recognize the right and responsibility of the senior senator of this state, James Hamilton Lewis, in consultation and coöperation with William H. Dieterich, the junior senator, and P. A. Nash, Democratic national committeeman of this state, to determine for our party all matters connected with the federal service in which the party has any interest.

"Likewise we recognize the right and responsibility of Gov. Henry Horner, in consultation and coöperation with the chairman of the Democratic state central committee, Lieut. Gov. Thomas F. Donovan, to pass ultimately upon all matters connected with the state service, and the right of Mayor Edward J. Kelly, in consultation and coöperation with the chairman of the Democratic county central committee, to pass ultimately on all matters affecting the city service.

"All we ask of these high officials is that they continue rendering the type of service they have in the past, which is reflecting honor upon them and great credit to the party responsible for their election.

"We hereby pledge to them the harmonious support of our party in all these matters and thereby set at rest all the ill founded rumors and conjectures about lack of harmony within our party."

Home Rule on Liquor.

Upon motion of Edward J. Kaindl, the committee also adopted a resolution favoring home rule in liquor regulation.

"We believe it is impossible for the state," read this declaration, "to promulgate regulations which will be equitable in all sections and communities."

Sears Fall Drive for 100 Thousand New Customers

We Want 500 Football Customers to Root for

These June O'Day Sport Frocks

10.95

Cleverly Designed for the Petite Miss Who Needs a Size Between 11 and 17

The most youthful little models—made especially for Sears—to fit "young things" and women who wear petite sizes. Tempting styles by the score . . . soft woolens, plaid and plain . . . high necklines and new shoulder treatment . . . interesting details in the sleeves. Every dress is individual looking and smart! Sizes 11 to 17.

Fashionable ribbed silk with pleated epaulets and satin bow. May be had in tile, brown, green and eel gray. 10.95

Heavy all-wool coat warmly interlined. Perky wing sleeves, large collar with overlap. In brown, green or mixtures. 16.50

Made Up to Excellent June O'Day Specifications

Thrilling New COATS for Dashing Juniors

16.50

Ideal for Every Day—for Football—for Very Wintry Weather

Coats that are so expertly tailored that you're sure to be surprised to find them priced so low! They're unusually warm, too, for every one is silk lined and heavily interlined. The sleeves are modified, so that the styles will not be too extreme for next season, too. It's real economy to consider that when buying a coat. Sizes 11 to 17.

A "Softie" for Your Slim, Trim Figure

3.79

Full-Length Foundation

So light in weight—so comfortable — so effective in molding the figure! And with all that, still so inexpensive. Made of 2-way stretch elastic. Launders like a hankie!

You Can Carry On with These Handbags

1.94

Genuine Leather and Fabrics

It's a happy day when you can find such handbags as these for less than $2. Here they are in satin, bengaline, calfskin, and even French antelope!

Advance Fashions in Real Kid Gloves

2.45

Expertly Made of Soft, Fine Kid

To fit the hands and warm the hearts of hundreds of new Sears customers! We know you'll like the way these fit and feel and LOOK! Sizes 6 to 7½.

White Collars Can Be Very Gay or Prim

98c

Ample Quality for a Tiny Price!

Just a hint of the variety — silk crepe, bengaline, moire, satin. Sailor effects, bibs, Ascot ties, jabots. Necklines that are square, round, V or high.

An Important Sale of Coty's Perfume

2.95

A 4.40 Value

4 favorite scents in a discontinued style package. . . L'Origan, L'Aimant, Chypre and Paris. 1 oz., $2.95.

Coty's Jumbo Lipstick, $1.65 value. 50c.

Coty's Dram Sale of Perfume, with tiny purse flask, dram, 50c.

HARVEST BROWN for the Junior Miss

A Brand New 3-Eyelet Tie

Just the shoe to wear with June O'Day fashions — youthful and smartly styled. Perfect fitting, too, with fashion welts and leather walking heels. Sizes 4 to 8. Rich brown and beige for contrast.

3.49

5,000 Women Are Invited to Wear These

Generously-Cut Silk Underthings

1.29 each

Slips
Panties
Chemises
Dance Sets

Not skimpy things that pull out the first time you wear them—but full cut to give you comfort and a lot of wear. Made carefully in other respects, too, and so very dainty. All of lovely silks, tailored and lace trimmed. Every one a real bargain! Complete size range.

5 NEIGHBORHOOD STORES OPEN SATURDAY UNTIL 9:30 P. M.

SEARS, ROEBUCK AND CO.

SATISFACTION GUARANTEED OR YOUR MONEY BACK

Blum's ~ Vogue

630 SOUTH MICHIGAN AVENUE

Wool Crepe Frock

FOR GIRLS 7 TO 16

5.95

Solid color wool crepe with matching checked wool makes a school dress as smart as it is practical. In navy, brown, wine.

CHILDREN'S SHOP, MAIN FLOOR

A Great Store in a Great City

THE FAIR

State, Adams, and Dearborn Streets

BIG MARKET FOR PURE FOODS

ANOTHER BIG MUTTON SALE

OUR LARGE DISTRIBUTION AGAIN ENABLED US TO TAKE ADVANTAGE OF THE MARKET. OVER 6 TONS WERE SOLD AT LAST WEEK'S SALE. Legs weighing from 8 to 12 lbs.

lb. 6c

SHOULDERS weighing 6 to 8 lbs., lb. 3c

THE FAIR—State St. Store—Food Dept.—Bargain Basement.

TAMMANY IS ON SPOT IN BATTLE TO ELECT MAYOR

McKee Forces Cheered by Farley Backing.

Roosevelt Hands Off!

Washington. D. C., Nov. 3.—(AP)—It was reiterated today at the White House that President Roosevelt was not taking part in any municipal election. The statement was made in response to inquiries whether the stand by Postmaster General Farley for Joseph V. McKee in the New York mayoralty contest had any bearing on the President's attitude.

BY ARTHUR EVANS.

[Chicago Tribune Press Service.]

(Picture on back page.)

New York, Nov. 3.—[Special.]—New York is in the midst of its most turbulent mayoralty campaign in decades, and the Tammany Tiger seems to be on the spot and set for a ride in Tuesday's polls. Behind the madhouse of the campaigning is a wide range of national politics and the battling is far more intense than in presidential struggles of recent years.

Straw votes and other surface signs indicate that Mayor John P. O'Brien, Tammany candidate, is running a poor third, with Joseph V. McKee, Recovery party, and Fiorello La Guardia, fusion candidate, racing for the lead.

The Tiger is filling Gotham with its yowlings and screechings, and insists that the "women's vote" and the pay roll brigade will suffice to put O'Brien across "on his record." But with Tammany's ranks ripped wide open with internal strife, smart observers seem almost unanimously of the opinion that the wigwam is headed for a defeat, the first since 1914, when John Purroy Mitchel was elected as a reform mayor.

50,000 Greet La Guardia.

Crowds of prize fight and football game proportions are packing political meetings. More than 50,000 greeted La Guardia at Madison Square Garden last night, and McKee has been drawing huge audiences. Morning, noon, and night the battling continues, and at noon today Times square was packed with throngs, ankle deep in discarded campaign literature, listening to rival orators spouting from trucks equipped with amplifiers.

National politics cut in stronger than ever today, following the avowal of James A. Farley, postmaster general, Democratic national chairman and patronage dispenser at Washington, that he is for McKee. President Roosevelt has been keeping out of it, but the Farley announcement in the public mind seems to link the administration definitely into the mayoralty struggle.

Coupled with this was the editorial declaration of Prof. Raymond Moley, former brain truster and former assistant secretary of state, that a McKee victory would be accepted nationally as an indorsement of President Roosevelt and his policies.

Farley's announcement brought howls from Tammany. It was denounced by John H. McCooey, Brooklyn boss and national committeeman, as "presidential interference" in the mayoralty fight. McCooey, who, by the way, was against Roosevelt at Chicago, as was the rest of Tammany, remarked, "It will arouse resentment. Farley could not have done anything to increase O'Brien's vote more."

The McKee camp, on the other hand, viewed the Farley pronouncement as the high spot in the campaign." Mr. Farley's expression of confidence," said McKee, "shows he places me in the same class as President Roosevelt and Gov. Lehman."

With Farley "the king maker" behind him, leaders in the Recovery party camp at once claimed that McKee would carry the Bronx, Brooklyn, Queens, and Richmond boroughs, with Manhattan, where La Guardia particularly is strong, as doubtful.

Point to Lead in Poll.

The La Guardia camp, after scanning the probable effect of the Farley avowal, reiterated its claims that their candidate was the one who really has the Tiger by the tail and that it indicates the McKee forces are desperately afraid of the La Guardia vote, shown in the lead by the Digest poll.

Possible shiftings by Tammany in the final three days now are regarded by the politicians as the key to Tuesday's outcome. A strong undercover movement is reported, following the open desertions of several Democratic leaders, including Edward J. Flynn, secretary of state and former Tammany boss of the Bronx, one of the chief supporters of McKee.

It is surmised that the reaction of Tammany Democrats, if convinced O'Brien cannot win, would be to turn to the other Democrat, McKee. But such a source might meet with interference from Boss Curry, head of Tammany, and his Brooklyn ally, Boss McCooey, who may consider La Guardia less of a bitter pill than McKee.

If a fusion mayor is elected Tammany might be held together under its old leaders with hopes of a comeback four years hence, while if McKee wins it would mean reorganization of the New York Democracy. It's a battle not only to elect a mayor but also for the retention of party power by the old bosses.

Al Smith Not in Campaign.

Al Smith is on the sidelines, his first absence in a campaign in seventeen years, and he has declined to make a single address in favor of Mayor O'Brien. The McKee camp is appealing to Democrats on the argument that a vote for O'Brien is half a vote for La Guardia.

The disruption that may lead Tammany to its defeat is a sequel of the Seabury investigation, the retirement of Jimmie Walker, "Playboy Mayor," and the array of indictments of "tinbox" politicoes. Judge Samuel Seabury, a Democrat, is backing La Guardia, a former congressman of the Republican left wing, who was a thorn in the flesh for Hoover at Washington. With him Ogden Mills of the Hoover cabinet and Republican State Chairman Macy have espoused La Guardia, although a year or so ago Hoover leaders were denouncing La Guardia as a radical. In the immediate background of it all are the congressional elections next year and the next presidential campaign in 1936.

Never has New York witnessed a more turbulent campaign. Groups of partisans have raided meetings of other groups with scenes of violence. In some districts, factionalists have gone in for orgies of window smashing. The speechmaking has been vitriolic. All sides are raising the shout of "bossism."

Called Creature of Tammany.

McKee is being styled the "Man Friday of Jim Farley and Boss Flynn" by his opponents. La Guardia is being accused of "having Seabury and Ogden Mills for his bosses," while as to O'Brien, he is being styled "the creature of Tammany."

In Times square, which is noisier than a Havana riot minus the shooting, gigantic political signs blare messages to the public. Tammany has one huge one declaring that O'Brien will not sling epithets. It gives samples of what McKee and La Guardia are calling each other; it says "McKee says La Guardia is a demagogue, a communist, a liar and irresponsible and reckless. La Guardia says McKee is a party hack, extravagant, a grafter." Against this the Tammany signboard says its candidate stands on his record of "I serve you."

U. S. NAZI WITNESS

MRS. MARTHA GRIEBL.

[TRIBUNE Photo.]

New York, Nov. 3.—(AP)—Mrs. Martha Griebl, who testified in a federal inquiry into activities of Heinz Spanknoebel, reputed Nazi agent, sent a message to President Roosevelt tonight asking the removal of Representative Samuel Dickstein "as chairman of the investigating committee of the immigration department in congress."

Mrs. Griebl, whose husband, Dr. Ignatz T. Griebl, was formerly president of the Friends of New Germany, petitioned the President to remove Representative Dickstein "on behalf of the millions of German-Americans and descendants of German ancentry."

"We believe that Congressman Dickstein, as a Jew, cannot under existing conditions, be tolerant and just in his conclusions, and therefore ask you for his removal as chairman in favor of a neutral congressman, preferably an American gentile."

COAT NEWS

$50

34 Models

8 Different Furs

All Sizes

All Colors

All Materials

Persian Lamb

Wolf Kit Fox

Karacul

Kolinsky Beaver

Squirrel Skunk

A Real Value!

Lees Michigan Ave

222 N. Michigan Ave.
Near Lake Street

ARTHUR'S HATS

LEAD THE FIELD

$1.25

Above: Arthur's La Salle model has won its way to heads of many young men.
$1.25

Right: The Picadilly—an off-the-face Homburg in eight new fall shades.
$1.25

NRA MEMBER U.S. WE DO OUR PART

Above: The Wales; a new snap brim, fully silk lined. In grays, tans, browns and greens.
$1.25

Snap brims, Homburgs, Off-the-Face hats; every style, every weight, every color; many silk lined—light grays, dark grays, tans, browns, greens, blacks, and whites—every smart new shade for Fall wear. If you want to save money and enhance your personal appearance—drop into one of our seven great loop stores today and select a new hat. Why compromise with appearance when only $1.25 will make you look your best?

DERBIES

It's the first time in Chicago that smart Derbies have sold at this low price. Well-shaped, well-fitting—you can't find a better buy at only

$2.50

Also at $2.5 hur's custom-made soft hats.

GLOVES

MEN'S WASHABLE FABRIC

Well-made, perfect fitting, washable, and they wear like iron. Let our experts select a shade for you that will match your new hat and topcoat. A marvelous value at

75c

ARTHUR'S HATS

206-12 SOUTH STATE STREET

World's Largest Hat Store. Over 1,000 Hats in the Windows

Open Evenings Until 10 P. M.

7 LARGE LOOP STORES

S. E. Cor. Madison and La Salle
Opposite Hotel La Salle
Open Until 8 P. M.

33 West Randolph St.
United Artists Theatre Bldg.
Open Until Midnight

163 West Randolph St.
Palace Theatre Bldg.
Open Until 8 P. M.

Mail Orders Filled
Specify Style, Size and Color
Add 15c for Postage

34 West Van Buren St.
Fisher Bldg.
Open Until 8 P. M.

19 South Dearborn St.
Opposite First National Bank
Open Until 8 P. M.

202 South Clark St.
Bankers Bldg.
Open Until 6:30 P. M.

7 LARGE LOOP STORES

Arthur Feilchenfeld, Inc.

ORDERS PICKETS OFF HIGHWAYS IN WISCONSIN

Governor Acts to Halt Milk Strike.

[Continued from first page.]

merce in this state who suffer from this depression equally with the farmer.

Says Property Is Stolen.

"However, instead of a holiday and general withholding of products, several dairy plants have been dynamited, free travel has been interrupted, and vehicles on the public highways stopped, unlawfully searched, and cargoes, whether farm products or otherwise, stolen and appropriated to the wrongdoers' use.

"Elements of farmers and others not farmers have become marauders and are threatening the orderly functions of local government. There can b no license for such conduct on the part of farmers or any other class of citizens."

Vote to Continue Strike.

Madison, Wis., Nov. 3.—(AP)—Seven hundred and fifty farmers, meeting in the general assembly room at the state capitol, voted unanimously today to continue the Wisconsin farm strike. Their vote ratified the action taken a short time earlier by a committee of 27 county leaders.

The committee included the executive board members of both the Wisconsin coöperative milk pool and the state unit of the National Farmers' Holiday association.

The farmers were unanimous in declaring they would continue their nonmarketing campaign until the demands made by the holiday association when it went on strike Oct. 21 are met.

The strike, they agreed, can be terminated only by the joint action of the two organizations' executive boards.

31 Strikers Arrested.

Neilsville, Wis., Nov. 3.—(AP)—Sheriff Herman Olson and 40 deputies, swinging clubs freely and hurling tear gas bombs, arrested 31 farm strikers after a running engagement this afternoon.

The sheriff and his deputies charged 100 pickets besieging the John Wuethrich cheese factory near Greenwood. A road to the factory was cleared, but when pickets refused to disperse they were scattered by tear gas.

The strikers then retreated in trucks. After a seven mile chase an officer's car headed off one of the trucks. Sheriff Olson got aboard, smashed the windshield and overpowered the driver, Harvey Witt. The picketers were brought to jail here.

Two Creameries Dynamited.

Shawano, Wis., Nov. 3.—(AP)—Bombings continued today in the farm strike in Wisconsin, dynamite explosions wrecking creameries at the villages of Krakow and Zachow near here.

The blasts, fifth and sixth since the beginning of the strike, did extensive damage to machinery, smashed windows, and ripped up floors.

At Krakow dynamite was tossed into a window of the Brzinski Brothers creamery. It ripped open a tank containing 5,000 gallons of milk. Creamery employés told Sheriff Otto Druckery they had been warned there would be "serious trouble" if the plant continued to operate.

At Zachow the A. H. Graf creamery was dynamited and there, too, the explosive was tossed into a window.

Deputies Fire Shotguns.

Racine, Wis., Nov. 3.—(AP)—In a clash with 150 farm strikers in the barnyard of Charles Meyer, near Waterford, deputy sheriffs today fired shot guns and scattered pickets with tear gas bombs.

RED CROSS GETS OFFERS OF HELP FOR ROLL CALL

James B. Forgan, chairman of the Chicago chapter of the American Red Cross, said yesterday that offers of help in the annual roll call, which opens on Armistice day, have been received in larger numbers than at any time since the world war.

"The help of business firms and women's organizations has made it possible for the chapter to distribute, through conversion farm board wheat and cotton, food and clothing and other forms of relief, amounting to $4,000,000 in Cook, Du Page and southern Lake counties," Mr. Forgan said. "These commodities lightened the burden of the accredited relief agencies and the communities. The Chicago chapter had less than $175,000 to carry on this largest relief program in peace times."

The Red Cross must have 250,000 members this year to continue its work, Mr. Forgan said. He will head the men's division in the roll call which continues to Thanksgiving day, and Mrs. Joseph L. Cudahy, the women's division. Among the divisions organized and their chairmen are George E. Scott, American Steel foundries, the iron and steel division; Albert P. Snite, Illinois Association of Personal Finance, licensed lenders division; William Sleepeck, Helman Sleepeck Printing company, printing division; Myron T. Monsen, printing industries, and E. R. Shaw, Power Plane engineering, trade journals.

Lindberghs Meet Judges of World Court at The Hague

THE HAGUE, Nov. 3.—(AP)—Col. and Mrs. Charles A. Lindbergh attended a session of the world court today and were introduced to President Adachi and the judges by Frank B. Kellogg, former American secretary of state, who is here for the international tribunal.

Domino
Accepted leader in Cane Sugars
"Sweeten it with Domino"

Roosevelt Experts Oppose Farm Price Fixing Scheme

[Chicago Tribune Press Service.]

Washington, D. C., Nov. 3.—[Special.]—Experts of the agricultural adjustment administration today turned down the farm price fixing program brought to the capital by five midwestern governors and tentatively approved by President Roosevelt yesterday.

But the exact status of the governors' program—which proved perhaps the most drastic ever to come so near to federal approval—remained clouded in uncertainty.

The governors, at the end of an all-day conference with Farm Administrator George Peek and other AAA officials, declared their proposals had been flatly rejected.

The AAA, on the other hand, insisted that this was not so. The government's position, officials insisted, could be more accurately presented by stating that the government did "not assent" to the governors' plan.

See Roosevelt Today.

Tomorrow the governors, who represent ten states of the midwest where the current farm strike centers, are to return to the White House for another conference with the President. They will inform him, they said, that they were unable to convince the AAA of the feasibility of their price fixing plan and will ask that Mr. Roosevelt take some other steps at once to boost farm prices.

The governors' program, as outlined following today's session at the farm administration, calls for the complete regimentation of all agriculture under a license and quota system, the licensing of all processors and handlers of agricultural commodities, and the fixing of "parity" farm prices on six major commodities.

The "parity" prices to be fixed for the commodities under the plan were $1.03 a bushel for wheat, 75 cents a bushel for corn, 30.6 cents a pound for butter fat, $6.70 a hundredweight for beef, and 8½ cents a pound for hogs. The price of milk would likewise be fixed locally.

Production Quota Planned.

Farmers all over the country would be given a production quota by the government, based on previous production and market demand. Processors of farm commodities—millers, packers, dairymen—would be licensed by the federal government and permitted to buy only the farmers' quota of produce. The license would also be used to enforce payment of the fixed prices.

Meanwhile the government would stand by with an indeterminate amount of money ready at any time it became necessary to purchase surplus supplies of farm products in order to support the fixed price.

"We asked that this price fixing be done through market control involving the licensing of processors and handlers of these products who, under the license, would not be permitted to buy any of these products except at fixed prices," said Gov. Floyd Olson of Minnesota after the AAA conference. "We endeavored to hook up that with production control, but using the same machine as now is used in the acreage control plan and fixing a quota of each product the producer could sell."

REIN ON INDUSTRY NOT SUPERSEDED BY SWOPE PLAN

"Must Learn Ways of the New Deal."

[Continued from first page.]

is not borrowing. There is no capital investment market because business is extremely doubtful of making any profit at all under the increased costs of production and governmental restrictions involved in the NRA.

While taking this firm stand against the proposals of industry the President shows signs of yielding to the demands of agriculture represented by the price fixing scheme of the farm strikers of the central states. Mr. Roosevelt promised the five midwestern governors whom he received yesterday to give serious consideration to any price fixing plan for wheat and oth... farm commodities they might agree upon and he expects to have their proposition in hand tomorrow.

It is well known that the attitude of the farmers worries the President more than that of any other class. The administration theory is that the modified price fixing plans applied to southern farm products have been helpful and the extension of the program depends on regional and crop conditions elsewhere.

In the south a year ago cotton was selling at 4½ and 5½ cents. This year it was a pretty good crop which left the farmers better off, even though they plowed under a part of their fields. They got 9 and 10 cents for cotton or double last year.

Results Seen in South.

It increased purchasing power; sales to farmers of industrial products have already jumped up as a result. In Georgia, for one mail order house, sales last month increased 120 per cent over the previous October.

In the case of wheat, the farmers are getting twice what they got last year in price but they have had a short crop. If they had only half the amount of wheat they were not better off by getting a higher price. They are worse off than tobacco or cotton farmers.

In the case of corn-hogs, the administration admittedly faces its most difficult problems. There is a two-headed program calling for the reduction of hogs, payment through a processing tax and the purchase of hogs for relief. The hope is that the price of hogs will go up, but it is not an immediate guarantee of price. Corn-hog prices are less than one-half of parity price.

In the case of dairying the prices are 25 per cent below parity. The actual prices are much nearer parity than in the case of corn, hogs, or wheat. Relief in this industry presents various complex problems, particularly regional problems.

WESTERN UNION ALTERS UNIFORM OF MESSENGERS

Western Union messengers appeared in a new type of uniform yesterday, the first change in sixteen years. The change is first being made in Chicago. It will be effected in other cities later.

The new uniforms are gay with gold braid on caps and coats instead of the old time black braid. The cap has undergone the greatest change. Instead of black and white wings, the caps, now multi-point, carry irregular shaped badges, bounded on three sides by streaks of gold lightning and the name Western Union in white on a blue background.

One of the first men to inspect and approve the new dress was Municipal Judge Matthew D. Hartigan, who as a boy was a Western Union messenger.

VIOLENCE GROWS IN FARM STRIKE AREA; 2 BEATEN

Pickets Tighten Grip; Halt Truck; Try to Burn It.

Des Moines, Ia., Nov. 3.—(AP)—Farm strikers tightened their grip on farm-to-market highways in midwestern states tonight.

While governors of five of the states sought to effect an immediate price lifting program through the federal administration, fisticuffs in Iowa and violence in other states were reported.

The intensified picketing brought from Congressman F. H. Shoemaker at Minneapolis the assertion that "It may be impossible to quell demonstrations" unless farm prices are raised immediately.

In a telegram to President Roosevelt he said farmers are organizing military units under ex-service men. Four companies already are training and arming themselves with tear gas bombs for protection in central Minnesota, Shoemaker asserted.

Peace officers in the area, however, denied knowledge of the organization.

Fire on Two in Iowa.

Twenty miles from the Sioux City, Ia., market, Vern McFarland and Ward Libbey were beaten by farm pickets, fired upon with shotguns and forced to turn back to their home near Odebolt. Their cattle were unloaded and an attempt made to burn their truck.

Picketing was reported also in South Dakota, the eastern border of Nebraska, and Minnesota. Members of the Alabama Dairy league at Birmingham today joined the strike, voting to hold their milk until the price is increased 17 cents to $2.35 per hundredweight.

Scoffs at Wallace's Plan.

Advised of press reports that Secretary Wallace was considering a "parity price" program for farm products, John Chalmers, president of the Iowa Farmers' Holiday association, warned: "If this is all Henry Wallace and his 'brain trust' have to offer the farmer I propose to send the call to the members of the Iowa Farmers' Holiday association to strike with every weapon at their command Monday morning.

"So-called parity prices," Chalmers asserted, "based on pre-war levels, are an insult to any thinking farmer. Such prices have never taken into account the tremendously increased overhead of the farmers since that time.

"We are demanding cost of production for the products of our farms and the right to sell these products on the allotment basis whenever the people of this country need food. The governors at the conference in Des Moines pledged themselves to cost of production. We are going to hold them to that pledge."

Clubs and Fists Fly in Battle.

Plattsmouth, Neb., Nov. 3.—(AP)—After engaging in a pitched battle last night with a large picket force, members of a newly organized law and order league today guarded the Iowa end of the Missouri river bridge here, determined to keep traffic moving.

Clubs and fists were swung freely in the skirmish last night at the Nebraska end of the bridge after the pickets, most of them Iowans, had retreated across the interstate span.

One man suffered a broken jaw and several received cracked heads.

Halt Foreclosure Sale.

Carthage, Ill., Nov. 3.—[Special.]—Three hundred farmers gathered at the courthouse here today and halted the foreclosure sale of the farm home of Baptist Witt, near Stillwell, Hancock county.

Woman Emerges from Coma After 127 Days

Richmond, Cal., Nov. 3.—(AP)—Mrs. Georgea Pardini emerged today from the coma that has held her for 127 days. Since June 29, when Mrs. Pardini suffered a brain injury in a motor car accident in which she husband died, she has been in a coma at the Hospital Richmond. Today she surprised nurses by answering in monosyllables a question addressed her about her food.

PEER IS FREED FROM 40 YEARS IN CLUTCHES OF MONEY SHARKS

[Chicago Tribune Press Service.]

LONDON, Nov. 3.—The British aristocracy was able to claim a discharged bankrupt—subject to three months' suspension—after today's sitting in the London bankruptcy court, where Lord Richard Plantagenet Nevill, 71, was declared insolvent nearly five months ago.

Lord Nevill stated that until the death of his father, the first marquess of Abergavenny, in 1915, he received an allowance of $1,500 to $2,000 annually. Since then, he said, he had been in continual financial difficulties. As a matter of fact, his lordship said, he had not been free from claims of money lenders in this country, where usury is permitted, for 40 years.

In 1927, Lord Nevill said, he received $40,000 when his brother died, but all this went to money lenders and to repay relatives who had loaned him $15,000. Since 1925 there have been 18 bankrupcty petitions against him. Nevill now owes money lenders $4,450, but all his other debts have been paid in full at interest rates ranging from 50 to 100 per cent.

REHN IS ILLINOIS HUSKER CHAMP; SEILER IN A JAM

Crowd Interferes with the Southpaw Expert.

BY PAUL POTTER.

[Chicago Tribune Press Service.]

Granville, Ill., Nov. 3.—[Special.]—A new corn husking champion for Illinois was named today as a crowd of 30,000 spectators watched Ernest Rehn, 40 year old Magnolia farmer, defeat the national champion, Carl Seiler of Knox county.

Rehn will be pitted against the state champions of eight cornbelt states in the national "corn belt derby" at West Point, Neb., Nov. 9. Seiler by being unable to qualify for first or second place here today is retired from competition for the national crown.

William Rose of Henry county was a close second to Rehn in today's husking. Rehn's official record was 31.78 bushels in 80 minutes, and Rose husked 31.74 bushels. Rose had the largest total load of corn in the field of twelve contestants, a total of 2,293 pounds, and will be entered in the national contest with Rehn.

Crowd Handicaps Seiler.

Seiler, only left handed husker in the race, was handicapped by crowds which overran the field and interfered with his husking in spite of efforts of friends to form a human chain around him. He won third place with 31.51 bushels. Seiler still holds the world's record of 36.914 bushels.

Both Seiler and Switzer proved to be the cleanest huskers in the contest.

Rehn's victory today was a surprise to all but his admirers from Marshall and Putnam counties. He husked but 26.8 bushels in the county contest, and was allowed to compete today because the corn field in the county contest was low in yield.

The complete list of contestants and their scores follow: Ernest Rehn, Marshall-Putnam county, 31.78; William Rose, Henry county, 31.74; Carl Seiler, Knox county, 31.51; Clyde Switzer, Edgar county, 37.05; Harold Winebrecht, Warren county, 29.47; Tom Murphy, Rock Island, 29.08; Hartwick Olson, Knox county, 28.96; John R. Copelin, Sangamon, 28.2; Dea Brown, Mercer, 27.56; Robert Morroe, Menard, 27.25; Bernett Pilcher, Fulton, 26.93; David Engstrom, De Kalb, 28.50.

Bockes Wins in Iowa.

Audubon, Ia., Nov. 3.—(AP)—Clarence Bockes of Grundy Center today became the new state corn husking champion at the annual husking held near here. He had a net weight of 2,263.5 pounds.

House Is Kansas Winner.

Horton, Kas., Nov. 3.—(AP)—Lawrence House of Goodland husked 29 bushels and 42 pounds of corn in 80 minutes to win the state title.

Anderson Represents Ohio.

Norwalk, O., Nov. 3.—(AP)—William Anderson of Ross county will toss corn for Ohio in the national corn husking championships Nov. 9. His 1,534.25 pounds in 80 minutes was 45¼ pounds better today than the nearest competitor, Everett Ford of Defiance county, who smashed 1,488.75 pounds against the bang board.

MOST DECORATED U. S. SOLDIER IS PROMOTED TO FORT SAM HOUSTON

Washington, D. C., Nov. 3.—(AP)—Col. Gordon Johnston, the only living soldier holding the five highest awards the army bestows, today was assigned as chief of staff of the Second division at Fort Sam Houston, Tex.

Col. Johnston now is in command of the Sixth cavalry at Fort Oglethorpe, Ga. The transfer is effective immediately.

Col. Johnston holds the Congressional Medal of Honor for Philippine service, the Distinguished Service Medal for service in the world war, the Distinguished Service Cross for bravery in the Philippine insurrection, the Purple Heart for a wound suffered in the campaign against the Moros in the Philippines, and the Silver Star citation for gallantry in the Philippines.

He was born in Charlotte, N. C.; his home is in Baltimore, Md.

EJECT OFFICIAL OF UNION IN HOT HEARING ON MILK

A stormy session of the city council subcommittee on milk ended yesterday with the agreement of officials of the Milk Wagon Drivers' union to furnish the committee with detailed figures on the wages of the drivers, the total collections and disposition of union dues, and the salaries of officials.

During the hearing J. G. Kennedy, vice president of the union, was ejected from the committee room following a word battle with Ald. David L. Sutton [8th], chairman of the subcommittee. The quarrel started when Ald. O. E. Northrup [19th] asked if the milk wagon drivers are not sometimes held responsible for bills which they are unable to collect.

"A member of your committee owes a milk bill of $170," said Kennedy.

"Who is it?" demanded Ald. Sutton.

"A member of your committee," said Kennedy.

"No," said R. G. Fitchie, president of the union, "it's an expert working for your committee."

"You can't come in here and make irrelevant charges against the committee," said Ald. Sutton.

"And you can't call officials of the union hoodlums, as you have in the past?" said Kennedy. The dispute became hotter and less coherent, and Ald. Sutton had Sergt. John Doheny, on duty in the council chambers, eject Kennedy.

Steve Sumner, veteran secretary-treasurer of the union, told the aldermen that he gets $13,000 a year and the use of a bullet proof car. It developed during the hearing that the present officers hold office for life, that the union collects about $500,000 a year in dues, and that since 1931 it had paid out, Sumner said, about $1,500,000 in benefits.

Stray Shot in Bandit Duel Kills Cafe Chef at Work

Robert Bromwell, 25 years old, 6043 Kimbark avenue, a cook in the White Way bar at 414 South State street, was shot and killed early yesterday by a bandit during a pistol duel fought by the bandit with Jacob Weinstein, owner of the bar. Neither the tavern-keeper nor the bandit was injured, but a stray bullet penetrated the thin partition of the kitchen and struck Bromwell in the neck. The bandit fled without loot.

MANDEL BROTHERS
In the Heart of Chicago • State at Madison

KoKo's Here Today! Be Sure to Get Your Balloon

Can You Believe It?
An American Harris Tweed Coat
With a Silky
Chinese Fox Collar
Pin checked, flecked tweed with a gorgeous collar! Smart melon sleeve with raglan shoulder. Wool lining and interlining. Brown. 8 to 16. $16.50

Two-Tone Shoulder
Wool crepe with criss-cross embroidery. Navy with red, navy with copen. 7-14. $6.95
Wool Crepe Jumper Dress with Plaid Blouse, $6.95

Warmth Without Weight!
Continental Fleece O'Coat
$14.95
Junior's warm double breasted, raglan sleeve coat, wool lined to the neck. Has 2 inch turn-up at bottom. Navy, brown, grey, camel. 4 to 10.

Outdoor Suits
Are Perfect for All Sorts of Weather!
$4.95
Actually worth $5.95! All wool in red, blue, brown, maroon, green. Zip front is covered! Reinforced legs! 3 to 10.
Helmets to Match, $1
Mandel's—Sixth Floor.

Mail and Phone Orders Filled! Call State 1500, local 33.

HATTERS PLUSH
FOR AFTERNOON OR EVENING
$2.95
A rich, glossy material now being worn with fur collars. You have probably seen these hats elsewhere—but NOT at this price. Saturday—$2.95.
BEDELL
MONROE and STATE

MANDEL BROTHERS
In the Heart of Chicago • State at Madison

Saturday! One-Day Sale!
This Year's Smartest Silk:
Bengaline Failles!
Regularly $1.65 $1.28 Yard
Style in texture and style in color—as important as style in line! These smart ribs are in the newest shades: Chinese red and blue, Dundee and bronze green, rust, eel gray, brown, black.
54-in. Wool Crepes, yd. $2
All the deep fall shades and new bright tones in a fabric that is both smart and serviceable.
Mandel's—Second Floor—State.

VITALITY Health Shoes in Suede
Are Walking Away With Fashion and Comfort Honors!
$6.75
It's because the fundamental principle of comfort (combination lasts and steel arches) is so cleverly disguised in these last-minute patterns! Black, brown, grey suede oxfords, new high-throat pumps, suede and calf instep straps! Comfortable but not ungainly heels!
Mandel's Shoes—Fifth Floor—State.

MANDEL BROTHERS

In the Heart of Chicago • State at Madison

Mandel's Saturday Shopping Ideas for Busy Young Chicagoans

3 Day Sale! Really Outstanding Values!

Glace Gloves! All Imported Skins

$1.85

Overseam sewn, others half pique types. South African cape skins cut and tailored to our own specifications! Black, browns, navy.

Mandel's Gloves—First Floor—State.

Mandel's Own Version of the Fascinating

New Off-the-Face HAT

$5

It's such a delightful and flattering little hat that we've shown it to you from both the side and front view. It's beautifully made of felt and comes in black and brown.

Millinery Salon—Fifth Floor.

Bright Wool **Frocks**

$12.95

Lots of them! This one is a plaid combination. Others of rabbit's hair, angora and wool crepe.

Sports Shop—Third Floor—Wabash.

Persian Scarf **Coat**

$79.50

Persian lamb makes the semi-detached collar and sleeve extensions on this Boucle coat. Sizes 12-20.

Better Coat Shop—Fourth Floor.

Velvet Dinner **Gown**

$22.75

A very special kind of velvet, "La Loie Splendour," woven with an all silk chiffon back. Misses.

Pin Money Shop—Fourth Floor—Wabash.

Metal Trim **Frock**

$10.95

Very Chinesey with its tunic, high standing neckline and metal thread embroidery. Bright colors.

Pin Money Shop—Fourth Floor—Wabash.

Junior Tunic **Frock**

$19.75

Young Chicagoans have been simply hounding us for tunic frocks. "Choir Boy" in wool crepe. 11-17.

Junior Chicagoan Shop—Fourth Floor.

Wool Jersey **Blouse**

$3.95

A grand find if you want something gay to wear to the football game. Wool skirt sketched, $3.95.

Blouse and Skirt Shop—Third Floor.

Fur Trimmed **Coat**

$49.50

A large collar of Manchurian Wolf (Manchurian dog) tops off this coat with flattering loveliness.

Pin Money Shop—Fourth Floor—Wabash.

Sequin Bib **Frock**

$25

Wear it with or without the sequin cowl bib and you'll be brilliantly dressed. A re-order success.

Chic Chicagoan Shop—Fourth—Wabash.

Chic Chicagoans Look Forward to

Mandel's Pre-Holiday Sale of Toiletries!

HOUBIGANT

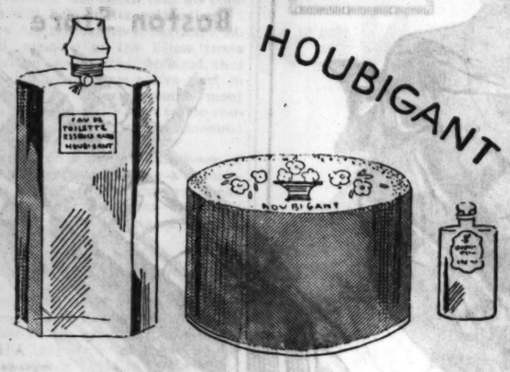

$3 Houbigant Toilet Water

Limited quantity at this extraordinary price! Last chance before Christmas at $1. Your choice of many fragrances. **$1**

Dusting Powder

89c

So fragrant, so fresh, so irresistible that the gay flower basket on the box might be real. Big puff.

Houbigant Perfume

89c

Quelques Fleurs, Ideal, Mon Boudoir, Au Matin, Fleur Bienaime, Bois Dormant, Subtilite.

Week-end Bag Mallinson Silk

$1.19

Bags of exquisite silk prints, rubber lined and filled with 3 bottles, 2 jars. Leak-proof tops.

Famous Cold Cream Soap

18 *cakes* **$1.09**
hand size

New pastel boxes to match the soap! Simply caresses the skin! 18 cakes, bath size, $1.29.

Woodbury's Facial Soap. 3 to box.....49c
Hind's Honey Almond Lotion, large.....79c
Squibb's or Pebeco Tooth Paste, 3 for.....89c
Poujol Tissues. 180 sheets to box. 4 boxes..45c

Mandel's Toiletries—First Floor—State.

Suede With Genuine Lizard or Alligator

$3.95

Just 500 of these shoes actually bought to sell for much more than $3.95! Suede, calf, kid . . . even moire for evening!

Thrifty $3.95 Shoe Shop—First Floor—Wabash.

NRA WE DO OUR PART

Brilliance After 5!

Mae West Set the Vogue!

$1

Grand earrings and necklaces! Impressive bracelets (simpler link ones, too) and clips!

Mandel's Jewelry—First Floor—Wabash.

Lastex Singleset

Smoothly Fitting, Light Foundation

$2.25

Lastex back, straps; silk mixture front, bando; supporters; no fastening; usual or low back; 32-38.

Mandel's—Third Floor—State.

Relax in Roughies*

5 Styles in Gay Contrasts! Stripes!

$2.95 ea.

Non-ravel terry; fast color; red, blue, green, brown, black, orange; long and ¾ sleeves; 14-20.

Also Teenette sizes 13-17

**Copyrighted*

Mandel's—Third Floor—State.

POUFF! POUFF!

Who's Afraid of the New Tight Styles?

$2.50

With the support of this two-way stretch step-in you can wear your new frock unafraid of bumps!

Minx—a little more firmness and a little more length in a two-way step-in for the taller figure. **$3.50**

Mandel's—Third Floor—Wabash.

SANITARY BOARD GETS U. S. TERMS FOR $8,000,000

Money to Be Available in Several Weeks.

A lengthy contract setting forth the requirements of the federal public works administration for the allocation of $8,000,000 to the Chicago sanitary district arrived in the city yesterday. The document was given to Thomas J. Bowler, president of the district, by Lloyd H. Landau, solicitor for the PWA. Attorneys immediately began an analysis of its terms.

The $8,00,000 allotment of easy money will reduce to $112,000,000 the amount required for completion of the sewage disposal program in Chicago made necessary by the mandate of the United States Supreme court in the long standing litigation over lake diversion. The high tribunal has decided that the diversion of water from Lake Michigan must be cut to 1,500 cubic feet per second by the end of 1938.

30 Per Cent an Outright Gift.

A request for the full loan of $120,000,000 to complete the entire project is still pending. Of the $8,000,000 the government will lend $5,750,000 to the district by a purchase of its bonds and the rest, $2,250,000, will be an outright government grant for 30 per cent of the cost of labor and materials. The cash will be used to complete projects already contracted for and started by the district, but which were halted in February, 1932, when funds became exhausted.

Trustees of the district, Mr. Landau, and his assistant, Frederick Z. Marx, will hold a conference Monday to iron out any differences over the $8,000,000 contract.

After the trustees and PWA representatives have agreed on the contract, Mr. Bowler stated, the next step will be to obtain assurances from the contractors that they will comply with the requirements laid down by the PWA. Then will follow the passage of an ordinance by the trustees formally accepting the contract.

"It is hard to tell just when these things will be accomplished," said Mr. Bowler, "and when the work will actually begin. It may be a matter of several weeks."

U. S. to Buy District Bonds.

According to the contract, as it now stands, the federal government agrees to buy $8,000,000 worth of sanitary district bonds, bearing 4½ per cent interest and maturing in 20 years. As the money is needed for construction work the district will turn over the bonds to the government in varying amounts.

The cash will be placed in a bank which is a member of the federal reserve system. The vouchers to be given to contractors for work done will be approved by officers of the district and also a resident works engineer and auditor, who will be on hand to supervise the work for the PWA.

The contract, which was 32 pages long, also provides that the federal government will not be liable for claims that might arise from increased costs above the amounts set up in the original contracts, or any payment for work already completed.

Lawrence Fenlon, senior assistant attorney for the district, said that it was the plan of the government to set aside bonds in the amount of the grant and when the 70 per cent loan had been repaid by the district these bonds would be canceled.

Provides Work for 3,000.

More than 3,000 men in the Chicago area will be reemployed through direct or indirect labor within a week after the cash has become available, according to Philip Harrington, chief engineer for the district.

The projects and the amounts needed to complete each one are as follows:

1. Pumper blower house at the Calumet sewage treatment works at 126th street and Cottage Grove avenue, $1,402,000.
2. Aeration tanks, final setting tanks, and operation galleries at the Calumet plant, $2,214,000.
3. West side intercepting sewer, contract No. 3, $1,348,000.
4. West side intercepting sewer, contract No. 4, $1,722,000.
5. Imhoff tanks at the west side sewage treatment works in Stickney, at 39th street and 52d avenue, $1,314,000.

Plans for four more sections of the Chicago sewer system on the near northwest side, costing $7,000,000, have been completed by the engineering staff of the district.

Fire Chief Is Injured While Fighting Flames

Fire Chief Daniel Ahern of the 23d battalion was injured yesterday while fighting a fire in a two story building at 5417 Madison street. At St. Anthony's hospital, where he was taken, examination showed that several of his ribs were fractured and that his back was injured. Ahern was hurt when he slipped on steps leading to the basement of the building. The fire damage was about $2,000.

40,000 Miners Are Ordered Back to Pits in Pennsylvania

Washington, D. C., Nov. 3.—[Special.]—Leaders of 40,000 miners employed in the "captive" pits of the steel corporations in Pennsylvania agreed to order their men back to work at once after conferring with President Roosevelt today and receiving his personal assurance that the power of the government would be used to guarantee them a fair election of their spokesmen for collective bargaining with their employers.

The committee of eight local union leaders led by William Hines, President of District No. 4, United Mine Workers of America, today placed their grievance before Recovery Administrator Hugh Johnson, who made an appointment for them to see the President.

Johnson Issues Statement.

After being closeted with the President for half an hour, the committee returned with Gen. Johnson to his office and the administrator gave out the following statement:

"Representatives of the United Mine Workers, employes of the captive mines, called on the President and discussed the conditions of elections under the terms of the agreement reached with the captive mine operators on Oct. 31.

"Upon the estimate by these representatives that the men would practically all be back at work by Wednesday, and that no more violence is expected, the President said he would ask Senator Robert F. Wagner, chairman of the national labor board, to send representatives of the board at once to prepare an election and to pass upon the qualifications of the voters in advance. One representative each to Carmichael for Greene county, Uniontown for Fayette county, California for Washington county, and Pittsburgh for Allegheny county."

Explain Their Grievances.

Before seeing Gen. Johnson, the mine leaders told reporters that the settlement announced on Oct. 31 had been vague in some particulars and was not perfectly understood by the men.

On one provision they alleged the employers would be able to "ring in" members of company unions now being formed. According to Mr. Hines, the H. C. Frick Coke company, has formed a company union, enrolling superintendents, managers, bookkeepers, clerks, and their children between 12 and 16 years of age in order to show a voting majority favoring the company union as against the United Mine Workers.

Virtual encouragement for such tactics, he said, could be found in a section of the Oct. 31 agreement, and the formation of the company union by the Frick company has led to turmoil. So long as the company held company union meetings and set the miners against each other, Mr. Hines said, "orderly conditions" would not be restored.

STRIKERS REJECT FORD REPLY AND INSIST ON UNION

1,500 Refuse to Return to Their Jobs.

Edgewater, N. J., Nov. 3.—(AP)—Striking Ford workers of the Edgewater assembly plant, about 1,500 strong, dispatched a statement to their employer in Detroit today and turned again toward Washington for the solution of their problems.

The statement was released through their attorney, who was authorized to "prosecute vigorously the charges against the company filed by him in our behalf with the President of the United States."

Referring to their employer as "lacking in social intelligence" and to their place of employment as a "mechanized beehive," the workers declared the company failed to meet any of their demands in its unsigned statement received from Detroit Wednesday.

Picketing continued today at the plant, where production was going forward on a greatly curtailed schedule. The workers, who seek the right of collective bargaining and a minimum of $25 for a 35 hour workweek, have lodged a formal complaint against the company with the NRA.

Dissatisfied with Wage Plan.

"The Ford Motor company makes a terse and enigmatic statement relative to collective bargaining," the workers said in their statement today, "merely stating that 'the right of collective bargaining is already required by the national industrial recovery act.'"

"The company," they state, "has never subscribed to this principle, nor has it accepted any code under this act. Therefore we, as workers and employes of the Ford Motor company, have no assurance that collective bargaining or straightforward dealings with our union will be practiced by it."

The company's statement regarding hours and wages, in which it expressed the hope it would be able to restore the $5 minimum "if conditions permit," also was met with dissatisfaction.

Complies with NRA Hours.

Detroit, Mich., Nov. 3.—(AP)—Officials of the Ford Motor company announced tonight that, in order to comply with the provisions of the NRA automotive code, weekly layoffs would be instituted in the rouge plant at Dearborn to bring all workers within the maximum 35 hour average working week specified in the code.

"The company is taking this mandatory step in compliance with the new prohibition against work in this country," a Ford company spokesman said.

Recovery Officials Amazed.

Washington, D. C., Nov. 3.—(AP)—Recovery officials tonight were amazed to hear that Henry Ford intended laying off all his men seven days to come within the 35 hour average work week permitted by the automobile code and indicated that this action was regarded as a definite violation of the spirit of the industrial law if not of the letter of the code.

Pending more complete information as to the Ford plans Administrator Hugh S. Johnson and his aids declined to comment.

LADY BALFOUR FREED IN TITHE REBELLION TRIAL

Says She Was There to Eat Cheese.

[Chicago Tribune Press Service.]

LONDON, Nov. 3.—Lady Evelyn Balfour, daughter of the second earl, was released in the Chelmsford assizes today on a charge of participating in an unlawful assembly. She asserted that she went to the farm of Mrs. Margaret Gardiner, where the alleged demonstration took place, only to eat bread and cheese.

The prosecution contended that more than 100 farmers had gathered at the Widow Gardiner's farm to prevent the attachment of farm machinery which a Welsh auctioneer was attempting to sell in settlement of an overdue tithe.

Of the participants 36 were arrested. Five defendants were dismissed yesterday. After the case against Lady Balfour was quashed today, seven other farmers were released, so the crown's action already has received a considerable dent.

Lady Balfour Testifies.

The case hinges on a scene in a barn, where, it is alleged, the bailiff, John Rose, the Welsh auctioneer, Meurig L. James, and his solicitor, G. H. Gibson, were imprisoned. The prosecution charges that the three men were intimidated and in the presence of a hostile crowd were urged to make a lower settlement in order to obtain their escape. Gibson and James were targets for rotten eggs and the three men finally were led off the Gardiner premises under police guard.

The tithe owed was $240 and James had a bid of $300 for some of Mrs. Gardiner's implements.

Lady Balfour testified that after she had seen Mrs. Gardiner inside the farmhouse she went to the barn, where she planned to have bread and cheese with the farmers assembled to see the distraint warrants on the machinery served. Lady Balfour is sometimes characterized as a Joan of Arc, leading the British farmers in their fight against the "Queen Anne's bounty," as the tithe is called. She admitted that she is a strong protagonist against the levy.

Disapproved Egg Throwing.

Lady Balfour said she stood inside the barn merely as a spectator and later took up a position on a baler while the three men inside argued with the farmers. She asserted she believed the distraint illegal, but disapproved of the bad language and bad eggs.

She testified that she addressed the crowd, asserting that if Rose and James were given safe conduct to the highway they would not come back. Police urged the farmers to listen to her.

Questioned by the judge, Lady Balfour asserted that had there been an attempt to remove the machinery she would have remained a spectator. She denied having a camera or taking snapshots.

Thereupon she and seven other farmers who could not be identified as participants in the demonstration inside the barn were dismissed.

Family of Eight Buried in Their Hut by Landslide

SANTIAGO, Cuba, Nov. 3.—(AP)—Juan Bueno, his wife and their six children were buried in their hut today by a landslide in the Fusteton section of the foothills of the Sierra Maestra mountains as the result of torrential rains.

TAXI COMPANY IS UPHELD IN FIGHT WITH DRIVERS

The Checker Taxi company won a victory in its fight with an insurgent group of drivers yesterday. A report given to Federal Judge Charles E. Woodward by Edgar Eldredge, special master in chancery, upheld the company's contentions. Attorney Samuel A. Ettelson, counsel for the cab company, will ask that the recommendations be followed.

Special Master Eldredge recommended that the drivers be forced to pay the service charges to the company which have been in dispute. The original rate was $55 monthly for single shift cabs and $75 for double shift cabs. The company voluntarily reduced these to $40 for single and $60 for double shift. The master's report would allow either rate to be charged.

Another recommendation would allow an injunction forcing drivers delinquent in their service charges to turn over their cabs to the company immediately and giving the company the right to sell the vehicles at public auction to satisfy the charges.

CHICAGO STRIKE COST SINCE NRA SET AT $5,000,000

Estimate 6,500,000 Days Lost in U. S.

Industrial disturbances in Chicago since the inception of the NRA were estimated yesterday to have resulted in a loss of approximately $5,000,000 in business to employers and wages of strikers.

Over the entire country 1,000 strikes have occurred during the first 90 days of the recovery act's existence with a resultant loss of 6,500,000 working days and a minimum of $22,000,000 in wages alone, according to Noel Sargent, secretary of the National Association of Manufacturers which has headquarters in Washington, D. C.

Local picketing has increased until it is prevalent in almost every section of Chicago. Approximately 250 stores, factories and other business establishments are now being picketed. While some of this is the result of strikes, a majority of the picketing is reported as the result of conflicts over the rights of individuals or small groups of employés in instances in which unions have not taken cognizance of the situation to the extent of calling a strike that would interfere with the operation of the business concerned.

Three Strikes Cost $3,000,000.

Three major strikes here last summer were estimated to have cost a total of more than $3,000,000. Nearly 11,000 employés participated in these walkouts, which were in the millinery, dressmaking, and leather goods industries.

The three weeks' strike of 4,800 milliners was believed to have caused a loss of more than half a million dollars to workers and more than $2,000,000 in business to employers, inasmuch as it took place during the peak of that industry's season. About $750,000 was estimated as the cost of the two weeks' strike of more than 5,000 dressmakers, and upwards of $100,000 for the strike of 1,000 leather goods workers, which lasted eight days.

"The success of the recovery program is gravely threatened by these industrial disturbances," said Mr. Sargent, "and unless they are vastly reduced, business recovery, upon which greater employment is dependent, may be delayed and the advances thus far made may be lost. The ability of industry to assist in the NRA's objectives is seriously curtailed when intimidation and strikes are threatened on every hand.

1,000 Strikes in 3 Months.

"The enormous strike increase since the recovery act went into effect cannot be described as a normal phase of industrial recovery. More working days were lost in the first quarter of the NRA period than in the entire year of 1930, 1931, or 1932. In the three months preceding the NRA there were only 339 strikes as compared to 1,000 in the first three months under the program.

"This increase of strikes is directly related to labor union misinterpretations of the labor provisions of the recovery act and to efforts to coerce industry into granting generally unreasonable demands. Contrary to the statement of agitators throughout the country, the act does not give the American Federation of Labor a monopoly upon all collective relationships between employers and workers nor state that workers cannot bargain individually with their employers."

PRINTER ENDS LIFE WITH GUN.

Bart Siegler, 36 years old, a printer employed by the Cuneo Press in Chicago, shot and killed himself early yesterday in the garage at the rear of his home at Wabash avenue and School street, Glenwood.

AUTOMOBILE THEFTS.

Stolen, 79; recovered, 75; stripped, 11 (from police records for twenty-four hours ending at midnight Thursday).

COWEN MURDER STILL MYSTERY TO CICERO POLICE

(Picture on back page.)

Cicero police yesterday said they had discovered no clews to the identity of the slayers of Louis ["Diamond Louie"] Cowen, wealthy gambling operator, and the inquest into his death was closed with the usual verdict of murder by persons unknown.

Cowen, chief bondsman and money handler for the Capone syndicate, was shot and fatally wounded Oct. 20 in his expensive coupe as he was waiting to keep an appointment. The scene was a business district in Roosevelt road near Austin avenue, but no witnesses were found who admitted having seen the assassins.

Mrs. Mildred Cowen, second wife of Cowen, provided a dramatic finish for the inquest by her collapse as she was asked how she had heard of the slaying. "By radio," was her answer. Previously she testified that she didn't know her husband had enemies and that the only business he mentioned to her was the weekly suburban newspaper he published as a sideline.

Deputy Coroner Jacob Schewel announced that he did not suspect the police in the supposed disappearance of $8,000 reported to have been in Cowen's pockets or his car before he was shot. He said police had not touched the body until after the clothing had been removed.

5 Polish Military Planes on Good Will Hop to Russia

WARSAW, Poland, Nov. 3.—(AP)—Five military airplanes took off today for Moscow to repay the recent visit of a soviet squadron. The planes were under the command of Col. Rayski.

CASH BARGAIN BASEMENT

Store Open Saturdays 8:45 to 6:30—Week Days 8:45 to 6

Morley silk dresses

worth $12.95—in a thrilling, breath taking sale at

$7.95

Break all your dates for today. If you miss *this* sale you'll never forgive yourself. Fresh, new, enticing styles—glamorous things for theatre hours—thrilling daytime and afternoon creations—actual $12.95 dresses at $7.95. Sizes 12 to 44

Morley fur lined coats

a spectacular scoop at

$21.75

Sizes 12 to 40

Maurice L Rothschild

State at Jackson

Riding Clothes for Men and Women

WOMEN'S

BREECHES

SPECIAL GROUP AT

$1.99

MEN'S BREECHES, $2.95

Tailored in a custom manner of imported English Gabardine. Self-patch reinforced. Tan or brown shades.

Turtleneck Sweaters.....$1.29
Ladies' Calfskin Boots....$5.95
Men's Calfskin Boots.....$6.95
Ladies' Suede Jackets....$5.95
Men's Suede Jackets.....$4.95

Riding Habits Made to Measure In Our Custom Department

BAILEY'S

25 W. Van Buren St.

Open Eves. to 10, Sun. to 5 P. M.

BOSTON STORE

STATE, MADISON AND DEARBORN STREETS

FASHION'S GONE ON THE GOLD STANDARD!

GOLD Is the Newest SHADE in FROCKS

DOUBLE MILEAGE ON ALL ITEMS SHOWN BELOW

For Smart Misses and Juniors

12.74

The correct frock of crepe or taffeta for "after 5 o'clock wear." Including gold and all the newest shades. Sizes 11 to 17, 14 to 20.

FIFTH FLOOR—DEARBORN.

GOLD SEQUIN BAGS

2.95

For evening wear. Choice of a large variety of beautiful styles. An unusually low price for such fine quality.

MAIN FLOOR—STATE.

GOLD MESH BELTS

59c - 98c - 1.95 - 2.45

Also coat of mail metal belts. Clever styles. The smartest addition to your fall frock!

MAIN FLOOR—STATE.

GOLD NECKWEAR

1.95 and 2.95

Gold, Silver, Old Gold, and Antique Cowl collars or Ascots.

MAIN FLOOR—STATE.

GOLD AND SILVER

Embroidered Taffeta Neckwear

1.24

Ascot or Cowl collars or V-necks. They enhance the smartness of any frock.

MAIN FLOOR—STATE.

TODAY LAST DAY to Win One of the Six $250 Junior GASOLINE Auto Racers Given Away FREE! At the Boston Store

All mileage subject to recheck by Boston Store, whose check shall be final.

These National Auto Racers are made by the National Sales & Manufacturing Co. of Des Moines, Iowa. Runs approximately 60 miles to the gallon.

Read the Rules

For each 10c worth purchased at Boston Store during week of Oct. 30th to Nov. 4th, incl., a 10 mile coupon was given upon request!

Any customer may turn their mileage coupons over to any boy or girl. It is to the children's advantage to have as many friends or relatives working for them as possible. All mileage coupons must be turned in at the Boston Store by 6 o'clock Saturday, Nov. 4th, 1933. Booths for receiving coupons will be conveniently located throughout the store.

Children turning in coupons must have them properly segregated; all 10-mile coupons together, all 50-mile coupons together, etc. They must be neatly wrapped and the total count must appear on the package. Mileage will be checked by the Boston Store, whose count shall be final!

Employees of the Boston Store and their immediate families are not eligible to compete.

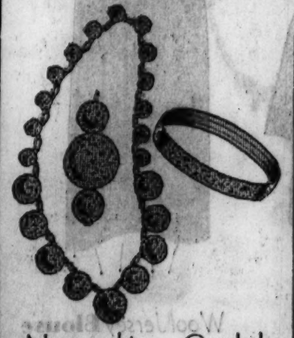

Novelty Gold JEWELRY

98c

Attractive new bracelets, brooches, clips, earrings, and necklaces.

MAIN FLOOR—STATE.

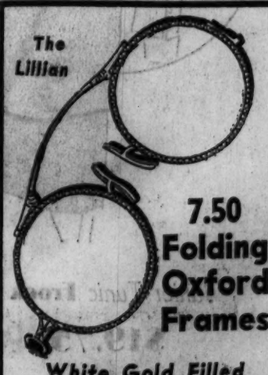

The Lillian

7.50 Folding Oxford Frames

White Gold Filled

3.45

Limited Quantity

Double grip Schwab guard handsomely engraved. Chain to match, 89c

SEVENTH FL.—OPTICAL SECTION.

With Examination

Seamless Toric De Luxe Bifocal Eyeglasses

5.69

Daily Price, $13

Distance and reading in one seamless lens. Round, leaf, or oval, in white gold filled frame. Rimless octagon in white gold filled saddle bridge mountings.

SEVENTH FLOOR—OPTICAL.

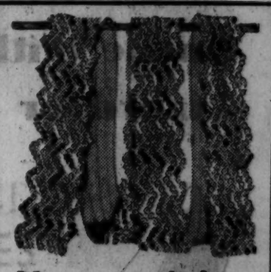

Harmonizing GOLD TRIM

59c yd.

A charming addition to any smart frock.

36-inch GOLD Cloth. Can be had in silver also. Yd., 98c

SECOND FLOOR—CENTER.

OFFICIALS VOTE TO ASK U. S. LOAN FOR AUTO ROADS

Elevated Highway Plan Is Given Support.

BY HAL FOUST.

A meeting of state, county and city officials yesterday adopted a resolution calling upon the federal government for a loan of "easy money" to launch construction of an elevated highway system in Chicago. A formal petition to the NRA administration is to follow.

The meeting, a luncheon in the La Salle hotel under Chicago Motor club auspices, heard representatives of these three local political units announce their support to the superhighway plans evolved by the Massen-McClintock traffic survey of Chicago.

"I can pledge the support of my department to coöperate in every way possible toward converting into steel and concrete the plans that are now on paper," said Director Robert Kingery of the state department of public works. "The legal machinery is set up for handling this job either at Washington or at Springfield. State highway department engineers are already engaged on the surveys."

Byrd Favors Plan.

Commissioner Homer Byrd, chairman of the county board road and bridge committee, said he was sure the county board would aid in the plan. Maj. George Quinlan, county highway superintendent, added that he was "enthusiastic over this proposal for a coöperative plan for moving mass traffic in Chicago."

Ald. William A. Rowan [10th], chairman of the council committee on recommendations for federal public works, said he considered the elevated highway system as the most helpful program ever advanced for Chicago's improvement. He added that his committee will help in its realization.

State Representative Arthur M. Kaindl, member of the house roads and bridges committee, declared that he wanted to take an active part in this scheme to relieve unemployment and to relieve the city of a traffic congestion costly in lives and in economic losses from delays.

Oscar Hewitt, city commissioner of public works, after hearing a description of the elevated highways, made the statement that he was "not sure wide surface level streets are desirable" for traffic relief.

"I'm impressed," he said, "by the fact that seventy per cent of the causes of traffic accidents would be physically impossible on the elevated highways. And I'm impressed by the fact that twelve per cent of the traffic deaths in 1932 occurred on two of our widened streets, Western and Ashland avenues."

Not a Dissenting Vote.

The resolution, adopted without a dissenting vote from any of the sixty-five public officials and civic leaders at the luncheon, pointed out that the success of the proposal to employ thousands of jobless on the project this winter now rests with Gov. Horner, Mayor Kelly, President Emmett Whealan of the county board, and with Secretary of Interior Ickes as administrator of public works funds.

At the close of the meeting Ald. John A. Massen [49th], who acted as chairman, said that a formal petition to the government will await the outcome of legislation pending at Springfield to use more gasoline tax revenue for charity.

"Before we ask the government for a loan," said the alderman, who is also chairman of the council committee that prepared the traffic survey, "we must know how much gasoline tax revenue will be available as security for the loan and how much can be pledged for this purpose by the state, the city and the county."

The main speaker at the luncheon was Dr. Miller McClintock, head of the Harvard university traffic research bureau, who was employed by the city for two years on what is described by engineers as the most comprehensive study of a metropolitan street traffic problem ever undertaken.

Maximum for Labor.

"Of particular significance at this time," he said, "is the fact that the construction suggested in this study would return a maximum of jobs per total investment. Almost every dollar would deliver one hundred cents in wages or materials. By building in existing street rights of way there would be a minimum of investment in property acquisition and damages.

"Also of particular significance at this time is the fact that the elevated highways will add additional traffic capacity to Chicago's transportation system at 15.5 per cent of the cost of surface street widening for the same capacity. Public funds should be spent economically whether it is 'easy money' or revenue from the gasoline excise.

"And a third point of primary importance is that the improvement is within reach of the public's pocketbook, that it can be built without a penny of new taxes or additional taxes."

Total Cost Put at $100,000,000.

The complete program calls for the construction in the next twenty or twenty-five years of 160 miles of elevated highway at a cost estimated at $100,000,000. This might be compared with $135,000,000 spent by the board of local improvements in the sixteen years from 1915 to 1931 on ninety-nine miles of street widening. When completed, the system would put every section of Chicago within one mile of one of these fast and safe traffic facilities.

For initial construction the program calls for fifteen miles of elevated highway, one west, one northwest, and another southwest from the loop, with a fourth project to link Indianapolis boulevard with Leif Ericson drive, north of Jackson park. The cost is estimated at less than $10,000,000.

"With such wide recognition of its merits," said Charles M. Hayes, president of the Chicago Motor club, in closing the meeting, "our public officials can win permanent recognition by carrying out these plans."

Stop That Cold Before It Gets a Hold

The minute you feel the slightest cold coming on, get a tube of Musclone Rub, apply it to the nose, throat and forehead . . . rub it in thoroughly. Do this twice a day—morning and night. That's the best, safest and surest way to break up a cold before it gets a real hold.

A Great Store in a Great City

THE FAIR

State, Adams and Dearborn Streets

Oak Park—Lake at Marion St. Milwaukee Ave. at Wood St.

Business Women Will Have a Good Time This Week-End. Dance, Play Bridge, Go to the Theatre, Visit Your Neighbor, Go to the World's Fair. DRESS UP!

Obey That Impulse! Buy a Better Coat $65

Girls' Winter Coats

Opossum or Raccoon Fur Collars $19.95

Warm? O, my, yes! These coats are made of thick, fine tweeds and suede cloths, fully lined and interlined. Tailored or dressy styles, with adjustable hems. Some matching hats. 7 to 16.

Girls' Laskin Lamb Coats, sizes 7 to 14, $32.50

THE FAIR—Third Floor—Also Oak Park Store.

Keep TOTS Warm!

Coat with Hat and Leggings $10.95

Fur trims the collars of these warm coats, and the leggings are zipper style. Sizes 1 to 3. There's a nice warm coat set for sizes 2 to 6, too.

THE FAIR—Second Floor—Also Oak Park Store.

JUST out of their boxes, just through the rigid inspection that we give every coat, both before we've bought it and after! Coats with the new notched collars that Paris raves about . . . with stand-up-about-the-face collars, with jabots that stick out over the shoulder. In these better coats it's not "how much" fur . . . but how grandly it's used! Fox, squirrel, fitch, skunk, Persian, caracul.

Sizes for misses, women, taller and shorter women.

THE FAIR—Third Floor—Also Oak Park Store.

Bright-Top Silk Frocks

$12.95

When your coat is open, let the world see a bright-top frock, or maybe the entire frock of a bright color. Personally, we're partial to lipstick red, olive or kelly green, rust, blue, gold. These silk frocks have the world's best looking sleeves and necklines, too. *Do see them!* 14 to 20.

THE FAIR—Third Floor—Also Oak Park Store.

Sale! 3-Piece Swagger Suits

$13.75

Regularly $19.75! Tweed of beautiful quality, thick and warm. The coat is three-quarter length, of straight swagger cut, with wide shoulder treatment, and the coat buttons closely about the throat. Matching skirt and hat. Brown, oxford, red, black, wine and blue—sizes 14 to 20.

Twin Sweaters

If you're young or thereabouts . . . we hope you don't have to be without 'twin' sweaters. They're SO SMART, sometimes in matching colors, sometimes contrasting. Brown, rust, orange, green, blue. 14 to 20. Now at $5.00

THE FAIR—Third Floor—Also Oak Park Store.

Gossard's MisSimplicity Special, $3.95

The diagonal "cross pull" of MisSimplicity has every line of fashion . . because it flattens the diaphragm so efficiently. Of peach brocade batiste, with well boned front and back, and elastic panels. Sizes 34 to 42.

Lastex Girdles, two-way stretch. Small, medium, and large. $1.49

THE FAIR—Third Floor—3 Stores.

This Junior Miss Coat Will Stop That Cold Wave!

$45

It's interlined with LAMB'S WOOL. You can be the smartest thing on the avenue . . . and WARM., all at the same time. Youthful collars of Jap mink, badger, wolf beaver, raccoon, skunk. Sizes 11 to 17.

THE FAIR—Third Floor—Also Oak Park Store.

Youth, Regardless of Head-Size! . . .

$5.00

It's an ART (and we know the art!) . . . putting youth into hats of large head-sizes. Suedes, fine felts, and velvets have the individuality given by draped crown, by just the right brim and ornament. Head-sizes 23 and 24.

THE FAIR—Third Floor—Also Oak Park Store.

Smart Bags Aren't Costly

$1.95

Now, we ask you . . . isn't this a smart bag to carry your money and what-nots around in? We have many other styles, too, in calf or goatskin. Metal or marcasite ornaments . . . or plain. Envelope and pouch styles are the most popular. Black, brown and navy.

THE FAIR—Main Floor—3 Stores.

Top It with Velveteen!

$1.15

A collar of bright velveteen can make a new girl out of you! There's variety to please the most finicky . . . high or low necklines, V or round, bow or ascot, bib or cowl. Now what more could you want? Red, brown, orange, green, blue.

THE FAIR—Main Floor—3 Stores.

We Love Our Gloves!

$2.45

You'll love them, too! They are fine kid and they have the best looking wrists! Many are slightly flared, and piped in white. The backs are embroidered just enough, and finger seams are oversewn . . . that makes them look slender. Black, brown, beige.

THE FAIR—Main Floor—3 Stores.

Shine Tonight!

98c

For evening we suggest rhinestones of the finest quality, hand-set in exquisite designs. Necklaces, clips, bracelets . . . very low priced.

THE FAIR—Main Floor—3 Stores.

MAJESTIC! OH, HOW IT DOES WEAR

$1.00 3 pairs, $2.75

Majestic Super Sheer Chiffon Hosiery—almost cobwebby. How could it wear well? Because it has the invisible double heel that Majestic is famous for. Because it has a heavy toe guard. Because it has an invisible run-stop below the hem. And, best of all, it is made of first quality silk, twisted firmly. We want the world of women to know about Majestic . . . *beautiful but PRACTICAL.*

THE FAIR—Main Floor—Three Stores.

ANGORA WOOLENS

Pack a Lot of Fashion Into a Very Low Price

$6.95

NOTE the smart velveteen bow on the frock at the top, and the huge, flat buttons on the lower frock. The one above in gold, Chinese blue, red, green. The other in gold, rust, green, brown. In sizes 14 to 20.

Morning Frocks, 3rd Floor.

CARSON PIRIE SCOTT & CO

A CLEAR COMPLEXION

Ruddy cheeks—sparkling eyes—most women can have. Dr. F. M. Edwards for 20 years treated scores of women for liver and bowel ailments. During these years he gave his patients a substitute for calomel made of a few well-known vegetable ingredients, naming them Dr. Edwards Olive Tablets. Know them by their olive color.

These tablets are wonder-workers on the liver and bowels, causing a normal action, carrying off the waste and poisonous matter in one's system.

If you have a pale face, sallow look, dull eyes, pimples, coated tongue, headaches, a listless, no-good feeling, all out of sorts, inactive bowels, take one of Dr. Edwards Olive Tablets nightly for a time and note the pleasing results.

Thousands of women and men take Dr. Edwards Olive Tablets—now and then to keep fit. 15c, 30c and 60c.

RED NEWSPAPER HERE UNDER U. S. INVESTIGATION

Espouses the Communist Cause in America.

Allegedly subversive articles in three foreign language newspapers of communistic sympathies have recently come under scrutiny of the United States bureau of investigation here and in Washington, it was learned yesterday.

The newspapers in question, it was learned, are Vilnis, a Lithuanian daily published on South Halsted street; the Morning Freiheit, a Yiddish daily published here and in New York, and Trybuan Robotnicza, Polish semi-weekly published in Detroit.

While Maxim Litvinoff, soviet commissar for foreign affairs, is en route to Washington to confer with President Roosevelt regarding American recognition of the soviet régime, these and eastern publications of similar persuasion have continued to advocate overthrow of the American political system, it is charged.

Attack the New Deal.

While the President and his advisers have been talking of the need for practical means of communication between 160,000,000 Russians and 120,000,000 Americans, these newspapers have been attacking the Roosevelt "new deal" as a betrayal of the masses and denouncing the President as a tool of capitalists, it is declared.

Several leaders of the Jewish, Polish, and Lithuanian groups in Chicago, viewing the publications as treasonable, have forwarded marked copies to J. Edgar Hoover, chief of the bureau of investigation, and to Melvin Purvis, Chicago bureau chief, in belief that the publications should be barred from the mails.

Thus far, it was said, there has been no response from the federal agents. Charges have been made that most of the foreign language publications espousing the communist cause in the United States are subsidized by the Comintern, or Third Internationale, the propaganda wing of the soviet government. Direct evidence of such activity was adduced from the financial statement of the Comintern for 1930, which showed $750,000 spent for subsidizing papers, without disclosing to which countries the money went.

Charged with Wrecking Bank.

Vilnis, which in English means "the Surge," is described as the most virulent of the Chicago sheets espousing communism. The editor, V. A. Andrules, is charged with having wrecked the Universal State bank by spreading false rumors of its condition and was arrested in August, 1932, for spreading similar rumors concerning the Keistuto Building and Loan association.

Andrules was indicted under the state law prohibiting publication of such rumors, but escaped trial when his attorney won a motion to quash before Judge Feinberg last March. The immigration service had taken steps to deport him as an undesirable alien, but dropped the plan upon his discharge in Criminal court.

A commentary on the question of soviet commercial credit and good faith has just been produced by the American Vigilant Intelligence federation, an organization combating bolshevism. The association declares that the British government, which has diplomatic relations with Russia, has been compelled to adopt a form letter system to cover the complaints of British creditors of the soviet union.

Excerpts from Letter.

Excerpts from a letter, which the federation declares is the form used by the British foreign office, are as follows:

"The under-secretary of state for foreign affairs presents his compliments and is directed by Sir John Simon to state that, as he announced in parliament on the 19th of July last, it is the intention of his majesty's government to make it clear, in the course of commercial negotiations with the soviet government, that they maintain and assert British claims against that government; that the negotiation of a permanent treaty with the soviet government must be accompanied by a satisfactory settlement of these claims, and that any commercial agreement made pending a final disposal of the question must be regarded as being of a temporary and transitional character.

"The secretary of state has the utmost sympathy with the many British claimants who have failed to obtain redress from the soviet government and will continue to press for a settlement of their claims at any favorable opportunity. He is not in a position, however, to make any forecast as to when such a settlement will prove possible, and although he realizes the magnitude of the interests involved in the case of Russo-Asiatic Consolidated, Limited, he cannot undertake to accord preferential treatment to any particular claim or category of claims.

"Foreign office, 1933."

9,000 Lb. Nancy Arrives Safely at Chicago Zoo

Nancy, an elephant from the private zoo of George Getz, arrived at the Chicago Zoölogical Gardens near Riverside yesterday after an arduous journey from the Getz zoo at Holland, Mich., in a specially built trailer. The 9,000 pound elephant had a motorcycle police escort and she was also accompanied by Mr. Getz, the donor, and Robert Bean, director of the outdoor zoo where she will be the first tenant of the brand new pachyderm house.

STREET CAR CONDUCTOR ROBBED.

Scott Brownbow, surface line conductor, was robbed of $35 yesterday by an armed bandit who boarded the street car at 74th street and Ashland avenue.

Go to Church Sunday

Be thou exalted, O, God, above the heavens: and thy glory above all the earth. The Psalms cviii., 5.

INDEPENDENT.

Chicago Ethical Society,
STUDEBAKER THEATER,
SUNDAY, NOV. 5, 11 A. M.
MR. J. HUTTON HYND,
YOUTH AND THE CALL TO LEADERSHIP.
WORLD'S FAIR VISITORS WELCOME.

CENTRAL CHURCH,
Orchestra Hall—216 S. Michigan-av.
DR. FREDERICK F. SHANNON.
Sunday Morning at Eleven.

EDITOR OF MOSCOW PAPER IS EXPELLED BY COMMUNIST PARTY

MOSCOW, Nov. 3.—(AP)—Under the brand of a "Trotzkyist and Opportunist," A. Maimin, editor of the Moscow Daily Economic Life and a member of the collegium of the commissariat of finance, has been expelled from the communist party.

This action was taken after Maimin had undergone the party "cleansing" now in progress throughout the soviet union. The Moscow Daily Economic Life is the chief economic organ of the soviet government.

Maimin, who is one of the most prominent victims of the "cleansing" process so far, was charged with having attracted "hostile and strange elements to the work of his newspaper, which interfered with the policies of its financial committee and the publishing council."

Final proof of his hostility was cited in the fact that he was found to be the son of a former merchant.

$210,000 IN TAXES OWED; RECEIVERS WARNED BY JUDGE

TAX COLLECTIONS.

Real estate tax collections yesterday were $357,210, making a total of $84,331,885 collected since enforcement of the Kerner-Skarda act began on April 28. The day's collections of real estate taxes and the uncollected taxes for the last four years follow:

	1928.	1929.
Nov. 3	$ 16,459	$ 35,328
Uncollected	16,700,770	44,560,273
	1930	1931.
Nov. 3	$ 76,993	$ 228,430
Uncollected	70,543,844	71,588,874

The day's collections of 1931 personal property taxes totaled $41,195.

Chief Justice Dennis J. Normoyle of the Circuit court yesterday ordered twenty receivers to file reports on their failure to pay $210,000 in delinquent taxes on thirty properties under their control. Judge Normoyle indicated that the receivers would be removed if they did not give satisfactory explanations for the tax arrears.

"This is the beginning of the end of bickering with the court about taxes," Judge Normoyle told them, "and if you receivers do not wish to comply with the order on taxes, there are plenty who will."

County Judge Jarecki has ruled that receivers must apply 75 per cent of their net incomes from properties to the payment of overdue taxes. The twenty receivers summoned yesterday were given one week to file reports, which will list the taxes due and the receivers' and attorneys' fees. The receivers are: Former Alderman Irving Schreiber, John E. Hartnett, Milton Wohl, James B. Kaine, Fred Kramer, I. W. Wool, Charles Keller, Herbert Woods, George Kappas, Walter Hagen, William Warneke, C. Shotwell, Edward Tudor, George Kofi, Louis Kahn, Urban Foerster, Martin Sadler, Theodore Rerzan, H. Rosenberg, and Howard Horwith.

ATTORNEY HINTS H. F. M'CORMICK MAY SETTLE SUIT

New York, Nov. 3.—[Special.]—Henry Uterhart, counsel for Mrs. Rhoda Tanner Doubleday in her $1,500,000 breach of promise action against Harold F. McCormick of Chicago, said today there might be negotiations for a settlement out of court.

John P. Wilson of Chicago, counsel for Mr. McCormick, is in New York, Mr. Uterhart asserted, adding that the question of a settlement has not been discussed by the attorneys for the two sides since before the case was started.

Mr. Uterhart's Chicago colleague in Mrs. Doubleday's case, Henry K. Urion, conferred with him last night.

"I shall be open to offers," Mr. Uterhart said today. He has had no offers so far, he said, and no intimation that a settlement will be reached immediately.

The Chicago attorneys are not here by prearrangement, Mr. Uterhart said.

A cash settlement of at least $250,000 is expected by Mr. Uterhart. He said Mrs. Doubleday has in her possession 100 or more letters, which he described as "classics," written to her by Mr. McCormick.

MOSCOW ORDERS U. S. REDS OUT TO GREET LITVINOV

Commissar Due in N. Y. on Bolshevik Birthday.

BY DONALD DAY.
[Chicago Tribune Press Service.]

RIGA, Latvia, Nov. 3.—Maxim Litvinov, soviet Russian commissar of foreign affairs, will receive an uproarious welcome at New York on Nov. 7 if plans of the politbureau of the communist party at Moscow are not subjected to interference by American authorities.

The politbureau at two days of meetings at the Moscow Kremlin before the commissar's departure ordered him to embark on the Berengaria because that ship arrives at New York on Nov. 7, the sixteenth anniversary of the bolshevik revolution.

Orders Reds to Demonstrate.

The politbureau also ordered the New York Reds to stage a demonstrative welcome for the representative of the world's first proletarian state, who is en route to Washington to open negotiations with the world's largest capitalistic state which, according to the soviet press, is finally capitulating in recognizing the bolsheviks.

Litvinov's instructions, which also were formulated at the session of the politbureau, gives him authority to recognize in principle Russia's debt to the United States in exchange for credits.

Concerning propaganda, however, Moscow refuses to interfere with the activities of either the third internationale or the subsidiary Red Trade Union internationale, alleging that these are independent bodies outside the jurisdiction and control of the soviet government.

Says Capitalists Plot War.

"It is possible that the negotiations which Litvinov will conduct in Washington will end with de jure recognition of the soviet government," a copy of the report of the politbureau's decisions said. "But there is no greater mistake, however, than to draw from this the conclusion that we can now decrease our anti-war propaganda.

"Dangerous forces still are working to bring about war against the soviet government, and these forces are strengthening at a time when the crisis of the entire capitalistic system is becoming more acute every day. The forces of capitalistic countries are concentrating on war as the only way out of the crisis.

"In view of these circumstances, American recognition will strengthen the efforts of the soviet government to maintain peace, and Moscow will more effectively work in this direction if supported by the international proletariat and all the oppressed.

Urges Proletarian Revolution.

"Peace cannot finally be achieved as long as capitalistc states are in a position either to recognize or not recognize the soviet government. Only international victory by proletarian revolution and brotherly union of soviet republics on a world scale will free humanity from the scourge of war."

According to documents in possession of THE CHICAGO TRIBUNE both the third internationale and the Red trade union internationale are regularly issuing instructions to subsidiaries in the United States to sabotage President Roosevelt's program, hinder recovery efforts by every possible means and bring about armed clashes between workers and authorities in order to hasten the development of class warfare.

Each of these documents bears the official authorization of Glavlit. According to the soviet encyclopedia Glavlit—chief literary department—is a branch of the soviet commissariat of education, which edits and censors all publications in Russia, and its O. K. makes these instructions official soviet government documents. This is considered incontestable proof that both the third internationale and the Red Trade Union internationale are directly under soviet government control.

ESTIMATES CITY MUST CUT 1934 COSTS 5½ MILLION

Mayor Gets Figures from Controller.

The city must make a reduction of $5,510,233 in its 1934 appropriations for operating expenses below the present level if it is to stay within its anticipated revenue, City Controller Upham reported yesterday to Mayor Kelly.

Mr. Upham informed the mayor that as a result of the salvage of $3,400,000 out of the 1933 corporate fund appropriations the deficit which the city will incur because of the 25 per cent cut in real estate assessments recently announced by Assessor Jacobs will be only $14,351. To this, however, must be added a deficit of $2,105,565 as of Jan. 1, 1933.

In arriving at these figures the controller estimated the assessed value of taxable property in Chicago as $2,623,113,897 for 1933, 1933, and 1934. He estimated that the loss and cost of tax collections will be 10 per cent for the 1932 levy and only 9 per cent for the levies of the next two years.

$31,492,734 in Tax Revenue.

According to Controller Upham's estimate the city will have $31,492,734 in taxes available for appropriation in the 1934 corporate fund budget, from which operating expenses are paid. In addition, he estimated, there will be $13,000,000 in miscellaneous revenue, principally fees and licenses. From this must be subtracted the deficit on Jan. 1, 1934, of $2,119,916, leaving a total of $42,372,818 for 1934 expenditure. The 1933 appropriations from the corporate fund were $47,883,051.

In his communication the controller pointed out that in the six and a half months since Mayor Kelly took office the city has paid nine months' salary to its employés, a total of $33,954,637. When Mayor Kelly took office on April 13 city salary arrears extended five and a half months back, to Nov. 1, 1932. Those arrears have been cleared up and employés have been paid up to Aug. 1, leaving them only three months behind.

County Employés Are Paid.

County employés got their pay yesterday for the first half of August, about $360,000. The money was received by County Treasurer McDonough in penalties on delinquent taxes. At the same time payments of pensions to mothers with dependent children and to the blind, and payments to jurors who served during February were made, a total of $278,000.

Cash is also available from the same source to pay $146,000 to judges and clerks who served in the June judicial election. They will not get the money until Nov. 11 or 12, however, because their 15,000 pay checks have not been prepared.

E. J. STEVENS TO FACE COURT FOR SENTENCE TODAY

Ernest J. Stevens, 49 years old, former president of the Stevens Hotel company and a former vice president of the Illinois Life Insurance company, who was convicted of embezzlement in connection with the financial affairs of the hotel and the insurance company, will appear before Judge Michael Feinberg in the Criminal court this morning for sentence. He faces a term of one to ten years in the penitentiary.

Attorney Franklin J. Stransky, representing Stevens, is to argue a motion for a new trial. If the motion is not granted Attorney Stransky said he would appeal to the Supreme court. He expressed himself confident the higher court would order a new trial.

Clean as NEW

Sani-Flush is made especially to clean toilets. It removes all discolorations. It cleans and purifies the hidden trap which cannot be reached in any other way. Sani-Flush saves you all disagreeable labor. Follow directions on the can. Sani-Flush is also effective for cleaning automobile radiators. For sale at grocery, drug, and hardware stores, 25c.

Sani-Flush

CLEANS CLOSET BOWLS WITHOUT SCOURING

Head COLDS

Put Mentholatum in the nostrils to relieve congestion and clear the breathing passages.

MENTHOLATUM

RESORTS AND TRAVEL

TOURS.

Chicago—Milwaukee—Benton Harbor
South Haven Steamship Line
NAVY PIER DELAWARE 4949

ROOSEVELT STEAMSHIP LINES
LAKE OUTING SHIPS
MICHIGAN AVE. BRIDGE
TELEPHONE FRANKLIN 5851

Ocean Travel.

NASSAU MIAMI HAVANA
12½ Days All Expense Cruise, $95
MUNSON STEAMSHIP LINES
111 West Washington St., Chicago

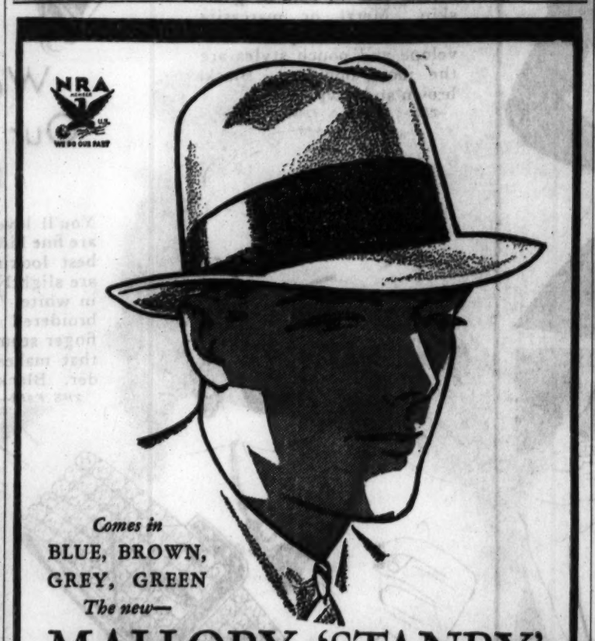

Comes in BLUE, BROWN, GREY, GREEN

The new—

MALLORY 'STANBY'

You'll want a 'Stanby'—it's the kind of a hat that will meet your every whim—wear it just as you like—a mellow flexible felt that ordinarily costs considerably more than $5—and it's Cravenette processed against rough weather.

$5 SILK LINED

Other Mallory Hats $4

BASKIN State St North of Adams Clark at Washington

STORE HOURS: *8:45 to 6; Saturdays 8:45 to 6:30*

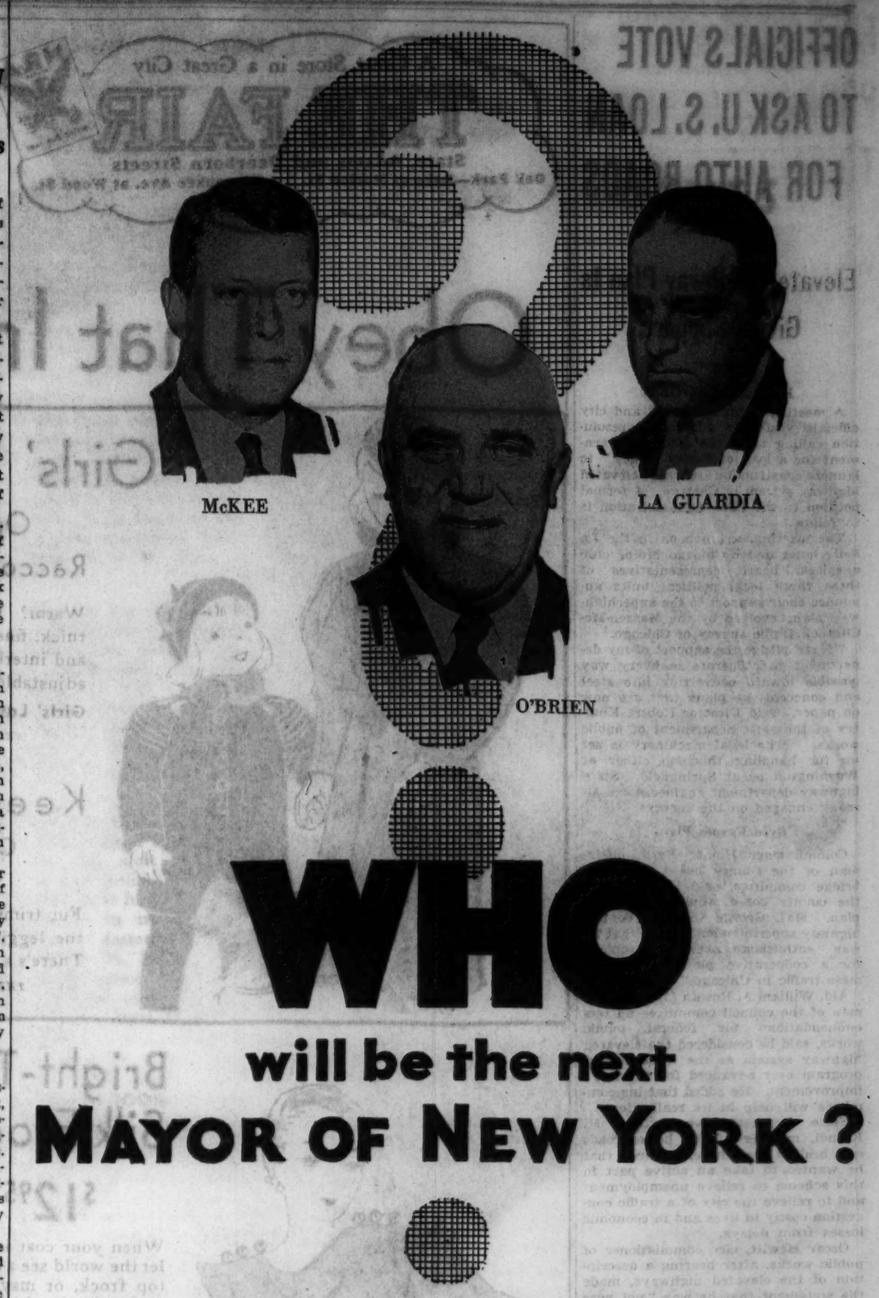

WHO will be the next MAYOR OF NEW YORK?

PROBABLY never before has an election campaign been so bitterly fought as the present campaign to select a Mayor of New York City. The contest is between Mayor John P. O'Brien, Tammany candidate; Ex-Congressman Fiorello H. La Guardia, fusion candidate; and Joseph V. McKee, independent. Who will win? Will the Tammany Tiger lose his hold on New York politics? The election takes place next Tuesday.

A complete review of the situation, including **29 UNUSUAL ILLUSTRATIONS** appears in THE GRAPHIC—the feature magazine given free with tomorrow's Chicago Sunday Tribune.

It is one of a series of complete, two-page PICTORIAL NEWS REVIEWS presented each week in The Graphic. These reviews bring you, in picture and brief text, the essential details of the current news event of the time. Quick and easy to read! *Graphic!*

This is only one of a number of exclusive, unusual articles in THE GRAPHIC. Don't miss it!

The HUNTER'S MOON

John T. McCutcheon's Famous Cartoon

In Colors—Suitable for Framing

FREE—With TOMORROW'S Tribune

Get These Features with Tomorrow's

Chicago Sunday Tribune

THE WORLD'S GREATEST NEWSPAPER

FRENCH PREMIER PROMISES TO TRY TO REDUCE TAXES

Wins Vote of Confidence in Chamber.

BY EDMOND TAYLOR.
[Chicago Tribune Press Service.]

PARIS, Nov. 3.—Premier Albert Sarraut's young government gained a vote of confidence in the chamber of deputies tonight in its program of "sound finances." The vote was 320 to 32.

The confidence vote was taken after the registration of the first official symptom of reaction against the world-wide governmental mania for piling on new taxes in order to meet mounting bureaucratic costs involved in trying to control private business.

The distinguished members of the parliamentary body, which was one of the first in the world to start putting on the tax screws on citizens in order to support the innumerable bureaus and commissions which plague French industry, had listened in astonishment to Premier Sarraut's ministerial declaration.

Plans French NRA.

He solemnly pledged his government to try to reduce taxes instead of increasing them and to draw up a French NRA which will reduce production costs instead of augmenting them.

Several French premiers have made promises—never kept—not to raise taxes, but since 1929 no one has dared in public to suggest he was going to lower them.

Sarraut unfortunately gave only vague indications of how he proposes to carry out his tax lowering projects especially since, like Edouard Daladier, he declares he will stake the life of his government on restoring omplete balance to the budget and wiping out a deficit of over six billion francs [about $360,000,000 at today's rate of exchange]. Nevertheless, the long suffering French taxpayers, who have more than once marched against the chamber with blood in their eyes, were rejoicing tonight at merely seeing in print such sentiments as the following sentence extracted from the ministerial declaration:

"There is a grave question whether the fiscal severity which perhaps is tolerable in times of prosperity can justify its existence in a period of prolonged depression."

Business Men Comforted.

And business men are taking comfort in statements like the following:

"In order to balance the budget two things must be done. Besides the temporary sacrifices demanded by public welfare, economies should come from measures capable of suppressing immediately the expepse of maintaining parasitical organisms. These measures should realize by rational administrative reform a less extravagant functioning of public services."

Naturally, the government was forced to admit that taxes cannot be lowered until the budget is balanced, but it undertakes to start working out a plan for future tax cuts at once. By reducing taxes Sarraut declares he hopes to put an end to the wholesale tax dodging which is practiced shamelessly by all classes of French citizens and is one of the principal causes of the budgetary deficit.

Plans Colonial Development.

While he denounced all other forms of government extravagance, Sarraut appears to remain attached to the theory of stimulating economic life of the country by a vast program of public works, especially in the line of colonial development. It should be made clear, however, that this program is not pure pork, but to some extent necessary modernization of a country in which mechanical progress has made very uneven strides. The money for this program will be raised by borrowing.

In the balloting which followed the declaration the cabinet actually got only twelve votes over a clear majority. More than 200 members abstained from casting their ballot. They included the Socialists and supporters of former Premier Andre Tardieu, who are waiting specific bills from the government.

GIVES UP HOPES FOR REVISION OF INSULL DECISION

[Chicago Tribune Press Service.]

ATHENS, Greece, Nov. 3.—Forrest Harness, United States assistant attorney general, today had an interview with the Greek solicitor general, following which it was understood that all possibilities of appeal from or revision of the decision of the Greek Court of Appeals whitewashing Samuel Insull, former Chicago utilities magnate, of charges of fraud, were abandoned.

Insull had an active day around the hotel lobby. Tonight he conferred with his two lawyers, Denis Lazarimos and Christos Ladas.

Greek papers today continued to play up the interview which United States Minister Lincoln MacVeagh had with Foreign Minister D. Maximos Wednesday night, at which the American minister is said to have registered an informal protest against the court's decision. The American legation denies this, but nevertheless the government paper Proia is in high dudgeon that any one should question the court's decision.

SHOE WORKERS' STRIKE SETTLED BY U. S. BOARD

Brockton, Mass., Nov. 3.—(AP)—The W. L. Douglas Shoe company, at whose plant a strike has been in progress eight weeks, tonight accepted the rulings of the national labor board, but said it was being "deprived of constitutional property rights without due process of law."

Earlier tonight three out of town workers whom the company had "imported" here were beaten by strikers, police said, one of them beaten into unconsciousness and kidnaped, authorities charged. He was rescued by state police and six men were arrested.

The national labor board ruled yesterday that the workers were to return and hold an election to ratify or annul agreements which the manufacturers have with the boot and shoe workers' union and to select their own representatives for collective bargaining.

STATE AUDITOR TELLS CONDITION OF 20 CLOSED BANKS

Following are reports of the financial condition of 20 of the 147 closed state banks in Cook county on Sept. 30, 1933, as made public yesterday by State Auditor Edward J. Barrett:

	Madison-Kedzie Sav. bank	Madison Square State bank	Marquette Park State bank	Marshall Square State bank	Maywood State bank	Melrose Park State bank	Mid-West State bank	Millard State bank	Montrose Trust and Savings bank	Morgan Park Trust and Savings bank
Date closed	July 7, 1933	June 15, 1932	Aug. 31, 1931	Oct. 2, 1931	Dec. 18, 1931	Dec. 18, 1931	June 19, 1931	Aug. 15, 1930	May 21, 1931	Jan. 25, 1932
Receipts	$133,893.85	$312,265.09	$360,280.46	$240,194.74	$458,640.66	$501,255.82	$31,442.01	$409,627.32	$122,502.54	$161,818.30
Losses in conv. assets to cash	44.03	148,850.01	20,165.70	88,209.83	100,084.71	170,320.66	10,564.71	59,388.41	29,436.78	15,436.10
Dividends paid	.....	.....	‡97,119.53	*23,266.38	*44,539.17	‡130,489.56	.....	$254,424.57	.....	.....
Preferred claims paid	18,804.99	86,115.96	47,044.81	5,776.36	69,424.37	97,564.89	.....	6,980.68	1,851.66	6,645.93
Sec. clms. pd. inc. bor. money	34,612.37	120,118.39	58,333.73	153,802.01	190,173.76	160,000.00	23,666.43	30,000.00	80,951.52	99,275.00
Receiver's salary	200.00	4,384.40	9,030.59	5,583.33	7,550.00	7,070.00	2,352.00	12,200.00	6,278.33	4,158.16
Attorney fees	120.00	15,038.00	7,500.00	9,000.00	20,481.45	13,430.00	.....	25,806.67	7,500.00	5,000.00
Clerk hire and misc. expense	18,056.02	17,030.27	32,394.01	17,759.59	25,189.74	26,580.78	4,348.37	27,348.20	19,505.33	26,537.47
Cash appl. to future divs.	.....	.....	2,685.63	.....	24,253.37	5,830.85	.....	3,503.63	.....	19,065.67
Cash in trust for other pur.	47,453.22	54,302.10	17,227.01	23,700.82	2,366.66	10,418.02	39.61	2,881.05	1,470.72	.....
Total resources, book value	5,119,500.18	1,300,708.27	1,319,934.54	741,021.79	1,349,317.79	1,034,187.28	173,100.51	567,573.09	331,186.48	868,890.01
Balance due creditors	3,206,295.48	1,218,805.76	937,960.24	501,984.68	808,470.56	807,766.53	70,837.10	480,004.75	291,781.07	599,919.35
Receiver	W.L.O'Connell	W.L.O'Connell	W.L.O'Connell	J.A.Pelka	H.L.Randall	L.E.Nelson	W.L.O'Connell	W.H.Wade	W.L.O'Connell	W.L.O'Connell
Attorneys	Concannon & Dillon	F.T.Klenk	G.E.Bowden	Barrett, Barrett, Costello & Barrett	Altheimer, Mayer, Woods & Smith	Crowe, Gorman & Savage	Whitty & McGah	Barrett, Barrett, Costello & Barrett	P.H.Chetlain	J.R.McSweeney

*5 per cent. †10 per cent. ‡20 per cent. §35 per cent.

	Morton Grove Trust and Savings Bank	Mt. Greenwood Trust and Savings Bank	Noel State Bank	North Avenue State Bank	Northbrook State Bank	North Town State Bank	Northwestern Trust and Savings Bank	Norwood Park Trust and Savings Bank	Novak & Steiskal State Bank	Old Dearborn State Bank
Date closed	Sep. 10, 1931.	Sep. 19, 1931.	June 18, 1931.	June 18, 1932.	June 25, 1932.	Apr. 14, 1931.	June 10, 1931.	Dec. 27, 1932.	Feb. 20, 1931.	June 25, 1932.
Receipts	$168,273.66	$ 28,260.44	$2,190,812.06	$1,275,717.60	$ 42,440.89	$567,052.38	$5,480,545.58	$ 15,415.69	$347,336.37	$ 58,844.40
Losses converting assets to cash	52,589.76	475.00	37,907.15	188,437.83	77.50	105,142.84	387,262.28	.....	31,000.27	5,822.52
Dividends paid	§74,008.26	†5,394.86	*346,874.91	†309,731.96	.....	$138,907.38	$2,353,436.24	.....	†85,630.19	.....
Preferred claims paid	1,471.70	.....	141,213.05	22,039.85	1,206.03	78,418.61	411,669.43	.....	15,130.93	657.75
Sec. claims pd. [inc. bor. mon.]	58,000.00	11,500.00	921,077.55	527,700.00	33,440.08	220,067.08	1,140,589.44	6,505.68	160,000.00	27,208.16
Receiver's salary	4,400.00	1,072.50	14,744.42	3,816.66	2,250.00	10,774.48	12,000.00	1,324.05	7,876.20	.....
Attorney fees	2,500.00	1,500.00	104,000.00	18,000.00	1,000.00	21,000.00	80,000.00	800.00	10,000.00	.....
Clerk hire and misc. expense	8,027.00	4,328.44	107,180.60	58,810.19	3,939.26	40,079.46	184,180.78	4,012.87	29,959.98	881.92
Cash applic. for future div'ds.	10,794.99	1,308.36	44,285.05	138,027.18	.....	.....	419,563.20	.....	12,264.26	.....
Cash in trust for other purp.	5,816.97	2,531.46	166,439.17	15,157.91	514.62	48,004.35	139,314.31	1,172.44	7,464.73	24,219.78
Total resources [book value]	199,385.92	67,346.87	4,739,335.70	2,709,094.15	202,943.35	862,024.35	9,429,818.22	199,982.28	752,172.50	743,349.83
Balance due creditors	175,786.55	43,183.36	3,225,410.79	1,800,925.93	142,359.74	434,163.58	7,359,890.40	83,183.89	504,459.58	426,170.89
Receiver	W.L.O'Connell.	W.L.O'Connell. H. T. Chace Jr.	W.L.O'Connell. Cooke, Sullivan & Ricks	A.A.Mueller. F. A. McCarthy.	G. F. Cardy. Marshall & Marshall	W.L.O'Connell. Markham, Donovan & Sullivan	D.E.Shanahan. L.J.Behan	W.L.O'Connell. C. J. Harrington	W.L.O'Connell. McInerney, Epstein & Arvey	J.S.Rodie. Schuyler, Weinfeld & Hennessy

*Five per cent. †Fifteen per cent. ‡Twenty-five per cent. §Thirty-two per cent.

FRENCH LAUNCH VICIOUS ATTACK ON ROOSEVELT

Angered by U. S. Bolt from Arms Parley.

[Chicago Tribune Press Service.]

PARIS, Nov. 3.—The importance of President Roosevelt's action in recalling Norman H. Davis, American ambassador at large, to the United States until the European governments represented at the disarmament conference have solved their own political problems was indicated today when the entire French press cut loose with a vicious bombardment directed at Davis, President Roosevelt and the entire American people.

Judging by the bitter tone of the editorials, the damage done to the European cause, and the French cause in particular, by the recall of Davis is terrific.

The original announcement from Washington that Davis was going back to the United States and would not return to Geneva until the Europeans put their own house in order did not attract much attention.

Hoped to Trap Davis.

Apparently hope was still entertained that Davis could be persuaded to stick around and watch the game, even if his government would not let him sit in. The Europeans are familiar with the well known weakness of the American ambassador at large for kabitzing in these European poker games.

But the long conversation between Foreign Minister Joseph Paul-Boncour and Davis yesterday apparently dissipated any hope that the United States is going to take a hand in untangling the European political muddle. Hence today's bombardment of the United States.

The heaviest piece in the morning paper cannonade, written by Pertinax in the Echo de Paris, remarks:

"Davis used all his ingeniousness to make prevail certain compromises which he judged acceptable to France, but which would contribute largely to reconstitution of the military power of the reich."

Calls U. S. "Troublous Element."

The attack developed into a heavy barrage in the evening papers. The big evening daily Intransigeant hopes that "neither Davis nor any other representative of America takes the trouble to return to Geneva. A big country which presumes to take part in international debates without taking part in the league of nations, which chooses questions in which it is interested and neglects others, which sometimes gives advice and sometimes contents itself to be an observer, is nothing better than a troublous element."

The important conservative Journal des Debats remarks sarcastically: "Davis is a partisan to big concessions to the Hitlerized population on the pretext that that is the way to prevent them from pursuing further their own rearmament. It is obvious that in Davis' opinion the United States is justified to take all the naval precautions which seem necessary to it."

The semi-official Temps says more gently: "It is obvious so long as there is not absolute solidarity and real sharing of responsibilities that the coöperation of America offers only doubtful guarantees."

REED SMOOT AND PARTY HERE ON WAY TO CAPITAL

(Picture on back page.)

Former United States Senator Reed Smoot of Utah and Mrs. Smoot, President Heber J. Grant and Mrs. Grant and a party of twelve elders of the Mormon church of Salt Lake City, arrived in the city yesterday on the Los Angeles limited of the Chicago and North Western railway. They are en route to Washington, D. C., to dedicate a new temple there, and are stopping here for a visit to the World's Fair before continuing east.

Since his retirement from public life, Mr. Smoot said, he has been engrossed in administering the affairs of the Mormon church. He would not discuss politics or the prospective recognition of Russia. The Utah Republicans have been too busy supporting the NRA to plan for a "comeback," he added.

In commenting on the so-called "reckless era" of the present time Mr. Smoot said: "The results of this period of economic distress are not entirely bad. People have been living at such a breathtaking pace that they were forgetting many of the finer things of life. In the future living will be more sane and moderate."

Four Killed, 60 Injured in Crash of Trains in Brazil

[Chicago Tribune Press Service.]

RIO DE JANEIRO, Brazil, Nov. 3.—Four persons were killed and sixty injured in a rear end collision of two suburban trains near this city tonight. Ten of the injured are expected to die.

ROB FILLING STATION MAN OF $25.

Logansport, Ind., Nov. 3.—[Special.]—Clarence Schulte, 24, service station attendant, was held up and robbed of $25 early today by two bandits.

Lynchings Blamed on Peace Officers by Southern Group

Chattanooga, Tenn., Nov. 3.—[Special.]—An investigation of the lynching of four Negroes in three months in and about Tuscaloosa, Ala., resulted today in the issuance by the Southern Commission of the Study of Lynching of a report holding peace officers responsible and indicating a belief that some if not all of the victims were innocent.

The commission, headed by George Fort Milton, editor of the Chattanooga News, and including Dr. Howard W. Odum of the University of North Carolina; Julian Harris of the Atlanta Constitution; Alex W. Spence of Dallas, Tex.; Dr. W. P. King, editor of the Christian Advocate, Nashville; Dr. John Hope of Atlanta university; Dr. Charles S. Johnson of Fisk university; Benjamin F. Hulbert, president of Georgia State college, and Maj. R. R. Moton of Tuskegee [Ala.] institute, issued a summary of its findings.

Summary of Findings.

The summary in part follows:

"Since Aug. 12, mobs in the vicinity of Tuscaloosa, Ala., have taken the lives of three Negroes and left a fourth for dead. Careful investigation of the situation reveals these facts:

"1. One of the four mob victims was undoubtedly, two others probably, the fourth possibly, innocent.

"2. Unquestionably the police officers of Tuscaloosa county have not performed their duty in safeguarding these prisoners or protecting them from violence. We are convinced that some of the county officers probably connived in the taking of the three Negroes first seized. At best, they exhibited inexcusable inefficiency and stupidity in handling these cases.

"3. In spite of the vigorous charges which the circuit judge made to two grand juries, Tuscaloosa county's law enforcing agencies have taken no effort to punish the lynchers. Both mobs were made up largely of Tuscaloosa people, many in that community know their identities and a really vigorous official investigation would have been productive of indictments.

"4. While only a few white individuals in the Tuscaloosa neighborhood resent the tragedy of errors, the community's white citizenship has variously accepted the sorry chain of events as inevitable, inexcusable, or commendable.

"5. The extreme community hysteria was the result of the super-addition of the ever-present latent white group phobia against the black man—a phobia in large part traceable to the group insistence upon the right to economic exploitation of the newer but equally consuming fear of communism injected by the attempts of the international labor defense to force its way into the case.

Pervasive Unreasoning Fear.

"Much of the hysteria observed in the Tuscaloosa vicinity is directly traceable to a pervasive unreasoning fear, even on the part of some of the most intelligent people, that communist agents had actually organized conspiracies of violence, outrage and insurrection among the large Negro population of the area.

"Even had there been some basis of fact for these rumors there would have been afforded no justification for intimidation and murder. Immediate responsibility for this situation and probably for the lynchings themselves, rests upon a local secret organization, the Citizens' Protective league.

"6. The commission sincerely hopes that the judicial and prosecuting authorities of Tuscaloosa county will on their own initiative effectively renew their investigations. If the local authorities fail, the commission feels that the best hope for justice rests upon the Supreme court of Alabama which is empowered by the state constitution to impeach officers who signally fail of their duty and in the governor of the state who has authority to remove officers so impeached."

Kin of 'Uncle Tom's Cabin' Is Killed in Auto Crash

Cleveland, O., Nov. 3.—(AP)—Victim of an automobile crash, Edward N. Beecher, cousin of Harriet Beecher Stowe, the author of "Uncle Tom's Cabin," died here today.

CHINA ASKS U. S. AID IN REBUILDING WAR TORN AREAS

Puts "Responsibility" Up to Missions.

BY JOHN POWELL.
[Chicago Tribune Press Service.]

SHANGHAI, Nov. 3. — Marshal Chiang Kai-shek's anti-communist campaign assumed a religious complexion when the Chinese dictator today invited nine representatives of the National Christian council to inspect the communist situation in Kiangsi province and assume responsibility for the relief of refugees, as well as rehabilitation of the areas ravaged by the Reds.

Chinese and foreign representatives of the council will be shown over the recent battlefields where Chiang's forces were victorious and caused heavy casualties to the Reds.

Marshal Chiang a Christian.

Marshal Chiang became a Christian in October, 1930, largely due to the influence of his wife, Mei-ling Soong, who is a graduate of Randolph-Macon college in Georgia.

The National Christian council headquarters in Shanghai is the central organization for Anglo-American Protestant missions and Chinese Christian churches and represents thousands of occidental and native Christians. Since the Chinese Reds are intensely anti-Christian and opposed to occidental missionary activities in China, Chiang's action has aroused widespread interest here.

Jap Troops in Mystery Move.

PEIPING, Nov. 3.—(AP)—With speculation rife regarding possible trouble between Russia and Japan in Manchuria, great interest has been aroused by Japan's sudden complete withdrawal of troops from the demilitarized zone north of Peiping.

The Japanese began withdrawing the troops some time ago in accordance with the terms of the Tangku armistice. With the sudden complete withdrawal a full Japanese division now will be made available in northern Manchuria in case relations with the soviets grow worse.

When You Get a

GENUINE LEATHER CHAIR

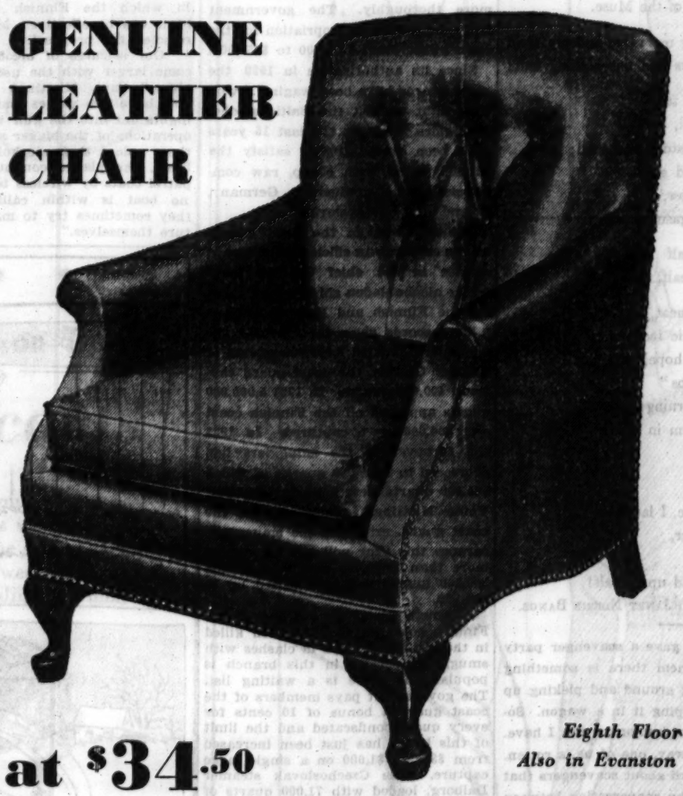

at $34.50

Eighth Floor
Also in Evanston

then you've found a remarkable value

This is such a comfortable lounge chair . . . and it is so attractive in the dashing red and bright green in which it is featured. The tufted back is only found on chairs of excellent quality and is proof that here is a value to be excited about.

ALSO AVAILABLE IN A WIDE RANGE OF TAPESTRY COVERS

MARSHALL FIELD & COMPANY

Jo Field's FOR GOOD CLOTHES

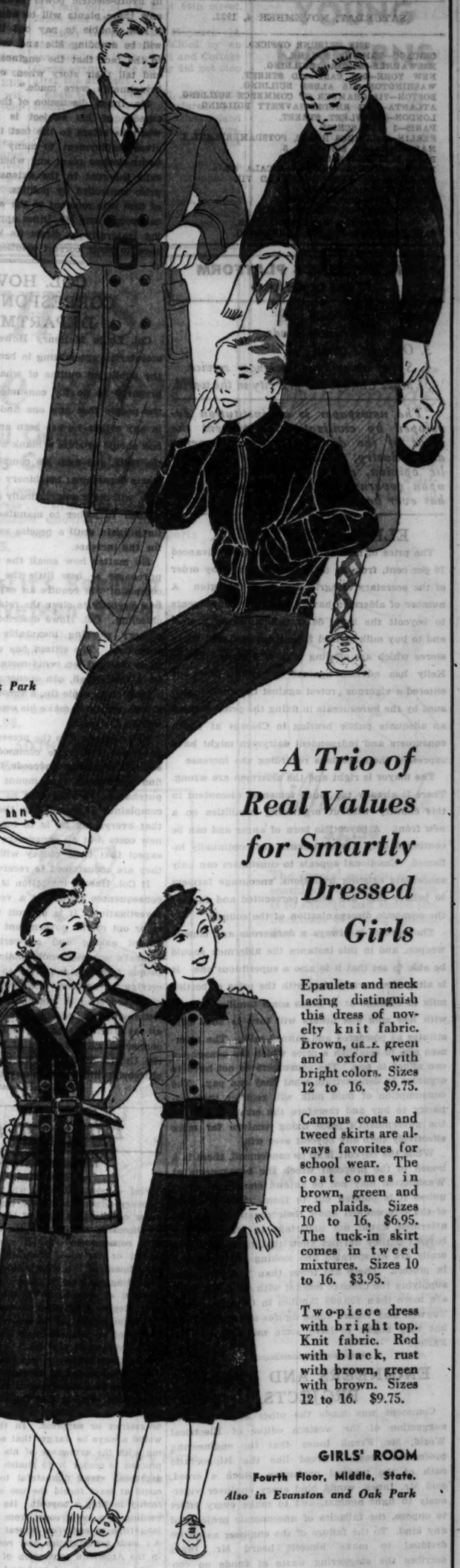

For dress, and practical enough for school wear, too. Fleecy Valpacca fabric in brown, grey and tan. Celanese lined, and cut in the most approved masculine fashion. 11 to 18. $25.

Perfect for school and warmly lined to wear all winter long. Convertible collar, double breasted and just the right length. Navy, brown, maroon and green. Sizes 8 to 18. $7.95.

Lumber jackets and corduroy slacks still make up the most popular school outfit. The Cossack style lumber jacket comes in navy with Talon fastener. Sizes 30 to 36, $3.95. The slacks come in navy, rust and other popular colors. Sizes 11 to 18, $2.95.

BOYS' ROOM
Fourth Floor, South, State.
Also in Evanston and Oak Park

A Trio of Real Values for Smartly Dressed Girls

Epaulets and neck lacing distinguish this dress of novelty knit fabric. Brown, ustr. green and oxford with bright colors. Sizes 12 to 16. $9.75.

Campus coats and tweed skirts are always favorites for school wear. The coat comes in brown, green and red plaids. Sizes 10 to 16, $6.95. The tuck-in skirt comes in tweed mixtures. Sizes 10 to 16. $3.95.

Two-piece dress with bright top. Knit fabric. Red with black, rust with brown, green with brown. Sizes 12 to 16. $9.75.

GIRLS' ROOM
Fourth Floor, Middle, State.
Also in Evanston and Oak Park

. . . AND FOR A GOOD TIME

PRIZE DOGS WILL BE SHOWN . . .

Cocker Spaniel—owned by Mr. A. E. Strauss. Boston Terrier—owned by Miss Ruby Karch. Airedale—owned by Mr. Burt Denton.

Fourth Floor, Middle, Wabash.

Hooray!

The CIRCUS comes to the Young People's Theatre

It's in miniature, of course. The biggest animal is the Doberman Pincher, the blue-nosed baboon takes the part of the clown, and the wire-haired terriers almost steal the show. Don't miss it.

Performances at 11, 2 and 4 o'clock

Fourth Floor, South, State.

At 3 o'clock

CAPTAIN WILL JUDY

Editor of Dog World, will tell the tale of "The Dog That Saved Noah's Ark." Captain Judy is an authority on dogs. He will tell you the different traits of various breeds and give you helpful information about their training and care.

Young People's Theatre

MARSHALL FIELD & COMPANY

Chicago Daily Tribune

THE WORLD'S GREATEST NEWSPAPER

FOUNDED JUNE 10, 1847

ENTERED AS SECOND CLASS MATTER JUNE 3, 1903, AT THE POSTOFFICE AT CHICAGO, ILL., UNDER ACT OF MARCH 3, 1879.

All unsolicited articles, manuscripts, letters and pictures sent to The Tribune are sent at the owner's risk, and The Tribune company expressly repudiates any liability or responsibility for their safe custody or return.

SATURDAY, NOVEMBER 4, 1933.

THE TRIBUNE OFFICES.
CHICAGO—TRIBUNE SQUARE.
MILWAUKEE—EMPIRE BUILDING.
NEW YORK—220 EAST 42D STREET.
WASHINGTON—815 ALBEE BUILDING.
BOSTON—718 CHAMBER OF COMMERCE BUILDING.
ATLANTA—1825 RHODES-HAVERTY BUILDING.
LONDON—135 FLEET STREET.
PARIS—1 RUE SCRIBE.
BERLIN—COLUMBUS HOUSE, POTSDAMERPLATZ 1.
MADRID—CALLE ESPALTER 5.
RIGA—ELIZABETES IELA 15/3.
ROME—GALLERIA COLONNA [SCALA A].
SHANGHAI—38 AVENUE EDWARD VII.
TOKIO—IMPERIAL HOTEL.
MEXICO CITY—HOTEL REGIS.
PANAMA CITY—HOTEL CENTRAL.
SPECIAL REPRESENTATION.
SAN FRANCISCO—820 KOHL BUILDING.

THE TRIBUNE'S PLATFORM FOR CHICAGO

1. *Cut taxes in half.*
2. *Pay the defaulted bonds.*
3. *Overcome crime.*
4. *Speed up railroad passenger service.*
5. *Make Chicago the first city in the world.*

"The newspaper is an institution developed by civilization to present the news of the day, to foster commerce and industry, to inform and mold public opinion, and to furnish that check upon government which no constitution has ever been able to provide."

ELEVEN CENT MILK

The price of milk in Chicago has been advanced 10 per cent, from 10 to 11 cents a quart by order of the secretary of agriculture in Washington. A number of aldermen have urged their constituents to boycott the large dairy companies in protest and to buy milk instead from those cash and carry stores which are offering milk at 8 cents. Mayor Kelly has advised against a boycott, but has entered a vigorous protest against the method pursued by the bureaucrats in fixing the price without an adequate public hearing in Chicago at which consumers and independent dairymen might have expressed their opinions regarding the increase.

The mayor is right and the aldermen are wrong. There is already too much fomented discontent in this country without organizing hostilities on a new front. A boycott is born of anger and can be continued only if resentments are continually inflamed. Emotional appeals to consumers can only exacerbate existing irritations, encourage farmers to believe they are being persecuted and further the economic disorganization of the country.

The boycott is always a dangerous and clumsy weapon, and in this instance the aldermen should be able to see that it is also a superfluous one. It is altogether certain that with the price of bottled milk in Chicago at 11 cents some families will do with less milk and others will turn to such substitutes as powdered and canned milk. The aldermen aim to establish a price which the consumers can afford to pay. The consumers do not have to organize to demonstrate what they can pay. The consumption of fluid milk will register their capacity to buy and therefore the error, if any, of the government's price fixing venture far more effectively than any boycott ever will.

While the boycott is to be condemned, there is a lesson in the proposal which the bureaucrats at Washington may not be shrewd enough to grasp unless it is pointed out to them. The members of the city council know their constituents. The aldermen would not undertake to recommend a boycott if they did not know that the people generally are exasperated and looking for leadership in protest. There are fewer than 20,000 farmers supplying the Chicago market with milk, but there are more than 800,000 families in Chicago. Prof. Tugwell may regard these figures as unimportant, but they ought to have some meaning for Mr. Farley.

ENGINEERS AND PUBLIC PROJECTS.

Comment was made the other day upon the suggestion of the western editor of Electrical World, Mr. Frank Innes, that the engineering profession needs a creed like the Hippocratic oath of the medical profession. Such a creed, said Mr. Innes, would bind every engineer vigorously to fight against, and to make every effort to oppose, the fallacies of uneconomic projects of any kind. To the failure of the engineer as an individual to make himself heard Mr. Innes ascribes the staggering waste of funds on economically unsound public projects, and, being himself an electrical engineer, he illustrated his appeal from the field of hydro-electric development, more particularly the egregious case of the Tennessee river project.

"Before the Tennessee valley authority was organized," he says, "the United States government had spent 43 million dollars at Muscle Shoals, and 106 million dollars more has since been assigned for work in the valley. Thus about 150 million dollars has been spent and is authorized to be spent. What are we going to get for it? Hydro-electric development in the Tennessee valley may be regarded in two aspects. One is of the complete scheme which includes 149 plants of varying size and is estimated by U. S. army engineers to cost one billion one hundred million dollars and to develop 3 million kw. of firm power. This is, God forbid, an investment of $367 per kw. It is not probable that complete development of the valley will ever be achieved and we can dismiss these fantastic figures except as they indicate the prodigality of politicians with the people's money. But the second aspect of the development must be regarded more seriously. This contemplates an outlay of 250 million dollars for 900,000 kw. of firm power, a cost of $280 per kw., and 106 million dollars of this 250 million has already been allotted. We are on our way to the $280 per kw. of investment."

Yet, says Mr. Innes, a modern power house for generation of electricity by steam can be built under existing conditions for about one-quarter of the cost per kw. which the government is to spend in the Tennessee valley. In Atlanta, Ga., there is now a 60,000 kw. steam plant costing $70 per kw. to build, as compared to the government's proposed $280. Then are to be considered the possibilities of reduced costs through improvements in steam generation, which now has an efficiency of only about 30 per cent, whereas generation of electricity from water power has already reached 95 per cent. Mr. Innes prophesies that, "At Boulder Dam, in the Tennessee valley, on the Columbia river, in western Nebraska, in Wyoming, on the St. Lawrence river, or wherever the United States government has invested or does invest immense sums of money in hydro-electric power projects, ten years from now these plants will be admittedly operating at a loss, unable to pay out their investments, or will be standing idle and unused as monuments to the fact that the engineers did not stand up and tell their story when, or rather before, the investments were made."

Mr. Innes' discussion of the social and political aspects of his subject is also suggestive, as when he refers to the fact that the steam plant gives employment to many more men than the hydro-electric plant and where he emphasizes the evils inherent in the extension of public enterprise controlled by politics. These are questions of first rate moment to the welfare of the American people and Mr. Innes appeals to the engineering fraternity to direct its knowledge and influence to their correct solution.

COL. HOWE'S CORRESPONDENCE DEPARTMENT.

Col. Louis McHenry Howe of the President's secretariat, specializing in broadcasting, has given the public an outline of what the government is prepared to do for consumers. Col. Howe tells the people that any one finding an extra charge in any article he has been accustomed to buy for less should procure a blank at the postoffice, state the facts, and mail his complaint. Thereupon he starts department machinery which, as the colonel says, will move automatically and unceasingly from retailer to jobber to manufacturer and back and forth again until a precise reason has been given for the increase.

No matter how small the article or where the purchaser or how little the increase in price, a complaint will require an explanation satisfactory to everybody to clear the retailer of the charge of chiseling. Col. Howe describes a government machinery working inexorably and unfailingly in each case. The citizen has only to discover that he is charged ten cents more than a former price for a toothbrush, can opener, pair of shoes, a hat, a pork chop, a pie tin, a broom, or any imaginable article, and then make his complaint. Investigators will do the rest.

Inasmuch as it is the present main policy of the government to raise commodity prices, it would seem, if this policy succeeds, that every citizen will find increase in the amount needed to make his purchases. In each case he is invited to make a complaint. It is not only the farmer who alleges that everything he is to buy ruins him with its new costs but all consumers have been taught to expect that their money will not get them what they are accustomed to receive.

If Col. Howe's invitation is widely accepted the consequences should be a veritable convulsion of investigation. It is difficult to see what anybody in or out of the government could be doing then except asking and answering questions. The colonel's scheme would indicate the need of ten people handling inquiries to every consumer receiving an answer. This country may find itself composed soon of not more than twelve private citizens in any community of 5,000 inhabitants and all the others engaged in some government activity connected with the lives of the twelve. Presently the United States will be hard pressed to find a citizenship interested in anything but public works.

Editorial of the Day

LICENSED NEWSPAPERS.

[New York Times.]

Prof. Lindsay Rogers, who is conducting for the recovery administrator the negotiations for a newspaper code, makes light of the provision under NRA for licensing the press. He declares that it is of little consequence whether such a regulation is included or excluded, since in either case the first amendment of the constitution of the United States, forbidding congress to pass any law "abridging the freedom of speech, or of the press," must prevail. Prof. Rogers is reported as saying that "no responsible or intelligent person has ever thought of the possibility of newspapers being brought under the licensing provisions of the act."

If so, why not strike them out altogether? This is what is demanded by representatives of newspapers, who raise two objections to this feature of the proposed code. One is that the very idea of licensing is intolerable. The power to license is a power to direct or restrict or suppress. In the second place, there would always be danger that some bureaucrat, swelling with the arrogance of his brief authority, might proceed to censor or to punish a newspaper that had expressed views distasteful to the authorities. He could at least forbid the use of the blue eagle, thus tacitly inviting a boycott. He could bring some proceeding in a lower court from which it would take a long time to carry an appeal to the Supreme court. All such uncertainties and restraints have no place in the American conception of freedom of the press.

The question is of real and general public importance, because there is already a wide suspicion that the press is not now free to speak its honest thought. A common expression is that the administration has largely succeeded in "muzzling" American newspapers. As evidence, the fact is pointed to that nearly every one of them from the first has given hearty and unstinted support to the President's recovery plans. But this has been wholly spontaneous. In it there has been no hint of censorship, open or implied. The course of the newspapers has been dictated by their own sense of public spirit. There has been no muzzling. The press has been free to print what it conceived to be truly in the national interest. Right there lies the crucial test of newspaper censoring or licensing. A policy may be voluntarily and gladly adopted which no government, or governmental underling, would have a right to impose. It is because they perceive and act upon this important difference that the owners and editors of newspapers have been opposing, and will continue to oppose, anything in the newspaper code which even appears to give to the government a semblance of power to dictate to the press what it shall print and what it shall not.

THE REAL REASON.

"What's happened, George?" she asked her husband who had got out to investigate.

"Puncture," he answered briefly.

"You ought to have been on the lookout for this," she grumbled. "You remember the guide book informed you that there was a fork in the road."—Tid-Bits.

WHAT FLAVOR, PLEASE!

A city girl visiting her uncle on the farm was watching a cow chewing her cud.

"Pretty fine cow, that," said her uncle as he came by.

"Yes," said the girl, "but doesn't it cost a lot to keep her in chewing gum?"—Cincinnati Enquirer.

A LINE O' TYPE OR TWO

How to the Line, let the quips fall where they may.

LISSEN, GOVERNMENT! THERE'S A COCKROACH IN OUR KITCHEN.

("Ickes Visions United States as Landlord of Housing Projects on Huge Scale."—W. G. N.

It would be a real pleasure to live in one of the new flat buildings the government is going to put up. Not only because the rent would be cheaper (no one could object to that) but it would give anybody quite a kick to call up on the long distance telephone and say: "Hello, U. S.! All right, give me the war department. Hello, war department? Well, send the army over to fix up our bathroom fixtures. The hot water tap froze up last night. Or would that be the navy department? All right, connect me with the navy."

Or it might be a job for the agricultural department. "Hello! Is this the secretary of agriculture? No? Well, anyhow, one of my window boxes—you know, the one that had geraniums in it—fell off the ledge last night and I'd like to have you send somebody up to fix it. All right, and, by the way, tell your switchboard to give me the judicial department. The window box fell on the head of one of the neighbors and he's sore and says he's going to have me arrested."

Yes, indeed, it would certainly be a fine thing to have the United States as a landlord. Suppose it came around springtime and we wanted new wallpaper. Easy! "Hello, United States! I want to talk to the interior department about some interior decorating, wallpaper and paint. Just a little job, but we're pretty fussy. You don't suppose the secretary of the interior could come over himself and do the job, do you? No? Well, I didn't think he could. What about the postmaster general? No? Well, just so you pick out some pretty wallpaper and put it up smooth I don't care. It isn't my house, anyhow; it's the government's. But if you want to keep a good tenant the United States had better do this thing right. I'm telling yuh!"

And when it came time to pay the month's rent! That would be splendid! I'd say to the collector: "So you want the rent for June (December or May, or whatever month it was)? Are you the secretary of the treasury?" Not that I would expect the secretary of the treasury to come around personally every month and get my fifteen dollars rent money, because, the United States owning so many flat buildings, he would hardly have time.

Nor would I imagine the President of the United States would call for the money, although as head of the government he would in reality be our landlord. But at least I would hold off paying until the President got interested enough to call me up and say that if I didn't come across with that rent money within two weeks he would cut off the water and the electricity.

And if I paid no attention to that he might order out the marines. Oh, I'd love to have him order out the marines. We are a very quiet, unostentatious family, but it would give us quite a thrill to have the neighbors all craning their heads out the windows to see the United States marines mounting guard in front of our door. And maybe I could make our landlord (that's the government) send over some of the artillery and the marine band. That's almost too much to expect, but when you're renting a flat from the U. S. and have the government for a landlord you ought to get something out of it.

BOUND IN CALF.

I have written a sonnet
To buy me a bonnet,
And traded a ballad for shoes;
And when on my uppers
I've sung for my suppers,
For such is the slave of the Muse.

But late I was paid for my verse and my chaff
Two little green dollars and one shining half!

Said I: "Dollars may fall,
I'll have nothing at all,
I will put this in oil stock and steel;
Yet investments should grow,
Buy a cow—it may 'low,'
But no pigs in a Pegasus deal."

Well, my two and a half
Bought one little red calf.

Now, her style is so neat,
With her four rhythmic feet,
She's the mother (I hope) of a line.
I go wooing the "Moos"
Through the fresh morning dews—
In short, she's a poem in kine!

In sale or in barter
I never was smarter,
Sweet bucolic volume, I laugh—
Let public grow deafer,
I'll cherish my heifer,
My poems are bound up in calf!

JANET NORRIS BANGS.

NEW YORK SOCIETY gave a scavenger party a few nights ago. To them there is something hilariously funny in going around and picking up garbage buckets and dumping it in a wagon. Society has a strange sense of humor, or else I have. Speaking in a scavenger way, one of us is rotten. The only thing I ever heard about scavengers that was at all mirthful was the conversation between two scavengers, one of whom said: "Do you know wot kinda folks them new people is up on the top floor?" And the other scavenger said: "Nope, but I guess they're nice people; they got pretty swell swill."

"WELL, ESTHER, you'll have to take it on the chin like the rest of us."—Testimony of Mrs. Busby referring to her talk with Mr. Traylor. Which is a grand slogan for all of us to repeat to ourself these days: "Well, Esther (or John or Cuthbert or Reginald or Millicent, or whatever name we bear), take it on the chin like the rest of us."

MILK is going up in price just as whisky comes back. There's a thorn to every rose. And I had looked forward so eagerly to a nice milk punch.

R. H. L.

How to Keep Well By Dr. W. A. Evans

To the limit of space questions pertaining to hygiene and prevention of disease will be answered in this column. Personal replies will be made to inquiries, under proper limitations, when return stamped envelope is inclosed. Dr. Evans will not make diagnoses or prescribe for individual disease.

[Copyright, 1933: By The Chicago Tribune.]

TAKING STOCK OF COLDS.

THIS is the season in which preparations should be made against winter diseases. Health—individual and collective—is at its very best in the summer months. About the middle of September the disease vacation comes to an end. Conditions gradually become worse until the peak is reached in February or March.

Some of the diseases that are destined to be unduly widespread in that season are now building up for the late winter prevalence. From the standpoint of prevalence and the loss of time occasioned the worst of these is the common cold. Experience teaches that colds have a flareup in just the season we are now in. Later they appear to be less troublesome for a month or so, then they begin to come again. Nor is there much letup until the late spring.

Physicians are very much in disagreement as to measures which build resistance to colds. It is wise to avoid excesses in eating and drinking and to prevent constipation, also to remain in the open air and sunshine as much as possible. Dust and dusty places should be avoided. There is some reason for thinking it wise to avoid people who are very subject to colds. All those who have five or more acute attacks of coryza a year should be under suspicion. It is wise to avoid crowds, crowded cars, and assembling places in so far as that is possible.

It is not certain that exposing oneself to sunlight or to light therapy almost to the dermatitis point is a preventive measure of value, but it can do no great harm and it may do good. The same applies to the use of cod liver oil, viosterol, and other vitamin D preparations. Many have themselves vaccinated against colds at this season of the year, and their experience gives them faith in the method.

March is the month for meningitis, and the building for prevalence at that period begins in the autumn. The fact that the encephalitis of this year has so many meningitis features increases apprehension as to conditions next March. The very best measure of prevention against meningitis is the avoidance of crowds. When the disease is epidemic in character the outbreaks are prone to occur in crowded dormitories, overfilled army barracks, and among people who congregate around hot stoves in close rooms. To keep away from crowds during the winter season and, above all, during cold, rainy spells is the best means of prevention that we know.

HYPERACIDITY.

F. T. P. writes:

1. How can hyperacidity be caused by acid fruits which leave an ash that is alkaline?
2. What are the causes of hyperacidity?
3. What diet is best for hyperacidity?
4. If sodium bicarbonate is of any benefit in the treatment of colds, what are the chemical and physiological reasons for its use?

REPLY.

1. There are two possibilities. The acids of some fruits and vegetables are not readily oxidized into alkalis. This is especially apt to happen if the acid is oxalic. Recent studies indicate that it may happen with tartaric acid. It is least apt to happen with malic acid, citric ranking next. Among the vegetables and fruits most apt to go wrong, from this standpoint, are pieplant, cranberries, prunes, plums, pineapple, and grapes. The second possibility is that an acidity of the food while in the mouth, setting the teeth "on edge," may be called acidity. This is quite apt to happen when green apples are eaten.
2. What is called hyperacidity is of two types. In both types the tissues are alkaline, but the alkali reserve is reduced. One type is due to eating abundantly foods that give an acid reaction. Among these are meats, eggs, cereals, and breads. The other is due to organic acids such as develop when the diet contains an excess of fats, or it may develop in diabetes, convulsions, coma, and after the use of anesthetics.
3. Speaking generally, one rich in fruits and vegetables and low in fats.
4. It adds to the alkali reserve.

RINGWORM.

C. T. writes: Can you please tell me a cure for ringworms?

REPLY.

A few applications of tincture of iodine, followed by a week or more of sulphur ointment, will cure most simple cases. Ringworm of a hairy area is best treated by exposure to X-rays. Ringworm of the toes is still another matter. Are you sure your case is ringworm? This is one question. And another is, where is it?

FRIEND OF THE PEOPLE

Letters to this department must be signed with names and addresses of writers.

UNPAID WAGES.

Chicago, Nov. 1.—[Legal Friend of the People.]—1. I have worked for a firm for six months, and at the time of leaving last January they owed me $89 back pay. A week later this firm went into receivership and later declared themselves bankrupt. 2. However, this same firm is now operating full force under the same name. 3. Is there any possible chance of collecting any of this back pay? 4. If I quit of my own accord can I collect? 5. If I'm fired can I collect? F. M.

1. We assume that you mean that they are a partnership rather than a corporation.
2. There is no legal objection to an individual [or a group of individuals doing business as a firm], engaging in business after bankruptcy.
3. Not if your claim has been scheduled in the bankruptcy and the proceedings have been carried through to a discharge.
4. See 3.
5. These facts would not affect your rights.

TRIBUNE LAW DEPARTMENT.

FATHER MAY CLAIM CHILD.

Oak Park, Ill., Nov. 1.—[Legal Friend of the People.]—In April, 1932, my wife died, leaving me with a daughter then one year old. Immediately following this event my mother-in-law, who works for a living, hired a girl and took the baby, with my consent, but with the stipulation that it was not to be permanent. I have recently remarried and desire to regain my daughter. 1. Is there any way in which my mother-in-law can prevent me from taking her? 2. Has she any legal claim because of having the child in her possession? I have sent her $20 each month as long as she had the baby. W. L. D.

1. In our opinion she has no legal right to hold the child, but if she claims such right you should not take the child by violence. If you cannot obtain custody without a breach of the peace, you should institute habeas corpus proceedings.
2. No.

TRIBUNE LAW DEPARTMENT.

FROM ACROSS THE SEA

BY DONALD DAY.

[Chicago Tribune Press Service.]

HELSINGFORS, Finland.—Now officially engaged in the liquor business through the organization of its alcohol monopoly, the Finnish government has decided to protect its home market more thoroughly. The government has enlarged the appropriation for the coast guard from $375,000 to $455,000.

Since its authorization in 1929 the coast guards have been waging a winning fight against the Baltic alcohol smugglers, who for the last 15 years have been attempting to satisfy the Finnish thirst with cheap, raw commercial alcohol produced in Germany, Poland, and Czechoslovakia.

The first step of the coast guards was to establish an efficient intelligence service in the chief German ports where alcohol laden ships were cleared for the Finnish and Bothnia gulfs.

The records show that in 1930 the smugglers handled 8,000,000 quarts of spirits. Of this, the coast guard captured 400,000 quarts. In 1931 5,000,000 quarts appeared off the Finnish coast and 600,000 were captured. In 1932 the turnover of the smugglers had decreased to 3,000,000 quarts, of which 500,000 quarts were confiscated. Capt. Vaino Miettinen, commander of the coast guard, estimates the smugglers' cargoes this year will not amount to more than 2,500,000 quarts, of which 300,000 quarts had been seized up to Oct. 1.

Although ten of the 500 men in the Finnish coast guard have been killed in the last three years in clashes with smugglers, service in this branch is popular and there is a waiting list. The government pays members of the coast guard a bonus of 10 cents for every quart confiscated and the limit of this bonus has just been increased from $300 to $1,000 on a single large capture. The Czechoslovak steamer Dalborg, loaded with 71,000 quarts of alcohol, was captured recently. It was the largest prize of the year.

Capt. Miettinen reports there are nine big rum smuggling ships anchored off the Finnish coast. Six are flying the British flag and two the Czechoslovakian banner. The ninth vessel is alleged to hail from Panama. They average from 300 to 400 tons and their cargoes approximate 100,000 quarts each. The cargoes are regularly replenished by supply ships from Kiel, Germany, the Danzig Free State, and Gydnia, Poland. The capture of the Dalborg and the refusal of the Czech government to protect the owners has resulted in other ships applying for British registry. As a result, the entire rum fleet in the Finnish gulf is expected to fly the Union Jack soon.

Capt. Miettinen says negotiations with the British government on this evasion of the Helsingfors convention have failed. Under the convention signed between Finland and all countries on the Baltic sea, the Finns have the right to seize alcohol smugglers up to the 12 mile limit.

The British have offered the usual 3 mile limit and one hour's chase. But as the smuggling ships are slow and seldom travel more than six miles an hour, this leaves only nine miles in which the Finnish coast guard boats can be effective. Miettinen has rejected the proposal.

"Our seizures of alcohol have become larger with the use of the airplane," Capt. Miettinen said. "We now have two planes making regular flights out into the gulf watching the operations of the bigger ships. When these unload their alcohol into motorboats, the planes communicate with patrol boats by wireless telephone. If no boat is within calling distance they sometimes try to make the capture themselves."

THE SECRET TIPPLER!

[News of the World, London.]

The German Mouse: "Now, vere is dod blinkin' cat?"

VOICE OF THE PEOPLE

Writers should confine themselves to 200 or 300 words. Give full names and addresses. No manuscripts can be returned. Address Voice of the People, The Tribune.

IN THE FRONT RANK.

Chicago, Oct. 30.—Once again THE TRIBUNE has shown its courageous spirit in leading the fight of the seeming minority against the bureaucratic and tyrannical methods of the national administration.

Believing that you will be interested in knowing that there are many firms and individuals who are heartily in favor of your courageous stand and who, at the present, can lend only their moral support for your efforts in their behalf, we are writing this letter.

Smaller firms, such as ourselves, have no alternative but to sign the unconstitutional code and comply therewith. Fortunately, however, there are those such as you who are not afraid to speak their minds publicly and through the newspapers.

The writer has been a reader of your paper continuously since he started reading papers and the stand you have taken on the prohibition question and now on the latest tyrannical and bigoted question has made me a lifelong reader and supporter of THE CHICAGO TRIBUNE. I only hope that it will not take as long to repair the damage which this act will inevitably do as it did to repair the damage done by the 18th amendment.

It is true that there are a few good points in this act, but the bad points so outweigh the former that the legislation must be altered considerably, if not stricken from the statute books in its entirety. A. C.

THE WAY THE WIND BLOWS.

Stockton, Ill., Oct. 27.—Approving of the movement initiated by THE CHICAGO TRIBUNE to secure the continuance of A Century of Progress, the Stockton Community club at their weekly luncheon yesterday passed a resolution expressing the desire of the people of this city and community to have the Fair extended another year.

The statement was made that Chicago is for it in 1934 for business reasons, but is uncertain about outside support, and so this is a straw to show the way the wind blows. CHARLES SUGHROE.

JOBS.

Chicago, Oct. 27.—Loud beating of tom-toms in Washington over the statement that several thousand persons have found employment in recent months. An investigation might show that many of the recently employed are individuals who have evolved new and bizarre ways of spending public money and now are attached to bureau salary rolls. CURIOUS.

A POLITICAL GENIUS.

Oconomowoc, Wis., Nov. 1.—I have a friend—a farmer—who is an ardent inflationist, and he has almost convinced me. He is talking about running for congress on a platform "Three pecks make a bushel." Why not? See how much more grain we would have and the confidence it would inspire. H. H. PARKER.

MAXWELLTON'S BRAES.

Chicago, Oct. 30.—A correspondent asks that the name Maxwell street be changed to that of Hitler lane. As most of our wisecrackers and radio comedians draw on that neighborhood for Scotch jokes, why not rename it Scotland Yard? O. KISMERCE.

RIGHT THE FIRST TIME.

Chicago, Nov. 2.—Under the caption "A Regretted Error," in your issue of Nov. 2, you published a letter from Col. James E. White in which he takes you to task for confusing the Texas and Pacific and the Cotton Belt route.

My recollection of your description of the Cotton Belt train was that it was a bus on wheels, and you were entirely right. The "Eagle of the Rails" went into service on Oct. 29 between Dallas, Tex., and Jonesboro, Ark., on Cotton Belt rails, just as you described it. The Cotton Belt is far from being a road operated "for freight service only." It also operates the Lone Star, another popular southwestern train, and has shown considerable progressiveness in combating bus competition.

Its experiment is interesting in that it brings an imported Austro-Daimler into competition with an American built rail car developed in their own shops. INTERESTED.

MICKIEWICZ.

Chicago, Oct. 26.—In THE CHICAGO TRIBUNE of Oct. 26 Mr. Stefan Jcroutek, while arguing about Gen. Pulaski's nationality, asks: "Since when have Poles gone in for honoring Lithuanian heroes?"

I understand that with this question Mr. S. Jcroutek wants to say, "The Poles wouldn't do such a thing." But it isn't so.

Let's put Gen. Pulaski's case aside. [Yes, the history books say he was born in Poland.] But what about Kosciuszko and Mickiewicz?

The Poles are speaking of them as the greatest sons of Poland. We now have [through the efforts of Polish patriots in this country] United States postal stamps in honor of Kosciuszko. The "New International Encyclopedia," vol. XIII., says: "Kosciuszko was born Feb. 12, 1746, at Mereczowszczyzna, near Novogrudek, in Lithuania, being descended from an ancient but impoverished Lithuanian family."

And about Adam Mickiewicz, the famous poet, the same encyclopedia, vol. XV., says: "He was born near Novogrodek, Lithuania. . . ." The background for most and best of his literary work [Grazyna, Conrad Wallenrod, etc.] was Lithuania, in which he spent the bigger part of his life. Doesn't that prove enough? JOSEPH POSKA.

A CARTOON.

Detroit, Mich., Oct. 30.—Permit me to compliment you and Mr. McCutcheon for the cartoon "The Pipe of Peace," which appeared in the Oct. 26 issue of your paper, a copy of which was forwarded to me by the officer in charge of the branch hydrographic office at Chicago.

I do not remember ever seeing a stronger or truer story told so briefly and yet so completely as this cartoon does. I am having it framed to hang in my office. M. C. KENT,
Lieutenant Commander, U. S. N., Officer in Charge Branch Hydrographic Offices.

A TRIBUTE TO ZENGER.

Chicago, Oct. 30.—Don't you think this would be an opportune time for THE TRIBUNE to assume leadership in having some memorial for Zenger, the champion of a free press? A school or a street might be fitting. WALTER A. JOHNSON.

ZIPPER

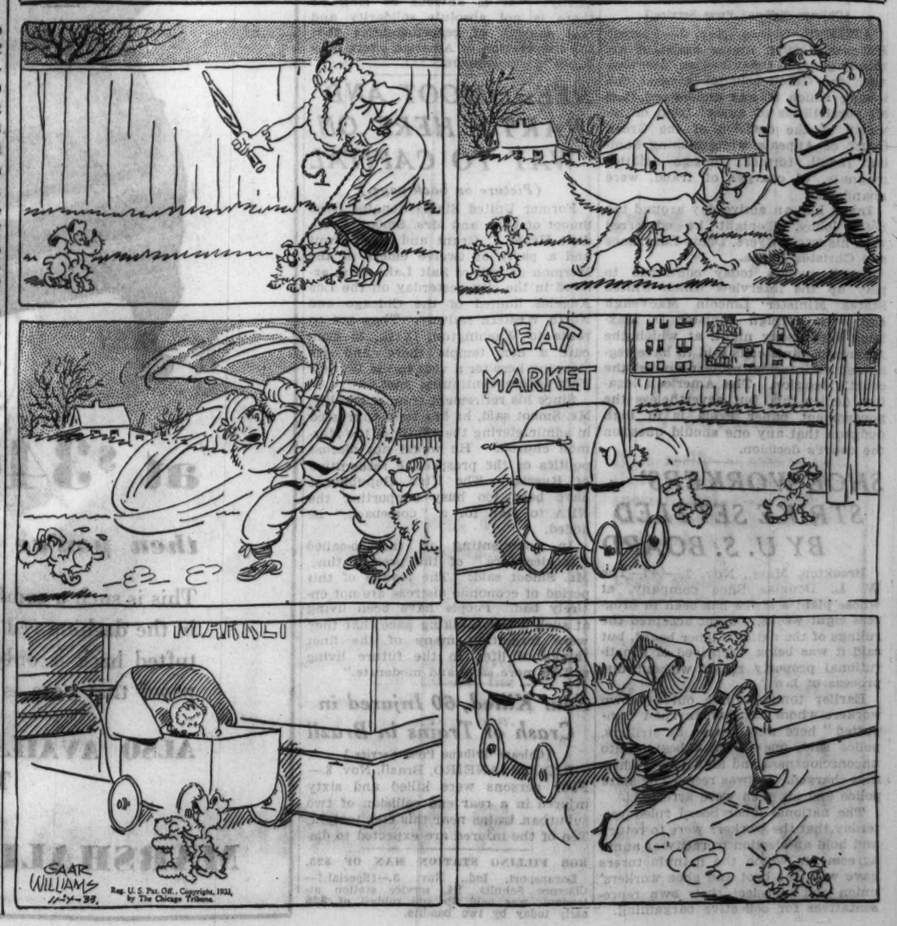

CLUB GUIDES BAD BOYS INTO PATH OF CITIZENSHIP

Tough District Changed by Settlement.

BY KATHERINE KELLEY.

The Red, White and Blue club, is making good citizens in a neighborhood known for years for its tough boys. The club, located at 1338 Wade street, is one of the 100 private welfare agencies to share in the $4,000,000 Community fund for Allied Charities which is to be launched within a few days.

Mrs. Janina Adamczyk, superintendent, explained yesterday that the transformation of wayward boys into good citizens is being accomplished by shifting the responsibility of the club activities upon the shoulders of its members. "Even the worst rascal," she added, "will do the best he knows how when he finds that his duty is to help teach the younger children."

Swarms of Chilrden Play.

Children, swarms of them, were playing in Wade street at dusk last evening when a reporter called. In a narrow strip of yard a pair of geese quacked. Young voices sounded up and down the intimate little street tucked in between Milwaukee avenue and Goose island.

It was difficult to believe that this neighborhood could have been the center of window smashing and stealing and prowling night gangs. The stuccoed club building with small window panes and red and white checked curtains has activities—clubs, athletics, discussion groups dancing, dramatics, woodwork, and crafts, games, and cooking, going on afternoon and evening. It contains a library, a gymnasium, clubrooms and a sunny large room for the youngest ones.

Upstairs a 15 year old girl with three or four of her friends was teaching a group of forty ten and twelve year old girls the "krakowiak," national Polish dance. The older girls make the peasant costumes and one of these days when the steps are mastered the parents will see their children in the dance they knew themselves in the old country. Nearly the entire neighborhood is of Polish extraction.

Plenty of Boys Attend.

"We have a daily average of 150 youngsters, and plenty, plenty of boys," the superintendent said. "When I first came here three years ago some of the older boys in the neighborhood threatened to smash some of the windows. I said, all right, go ahead. And just to show me, one of them smashed his hand through a window. We had to take fifteen stitches in his wrist. There wasn't any more trouble.

"Many boys doing criminal things are not really criminal boys. If we teach them the right kind of fun we'll avoid most of the crime in the neighborhood. They commit depredations to get a thrill. If they have legitimate fun here at the club, they behave.

"There is a tremendous need for employment for boys of 15 and 16. Sports like basketball are splendid, for it takes up their time and makes them tired enough to go to bed when they should. But I know we could solve part of the delinquent boys' troubles if they could be given jobs. They know they know the difference between right and wrong. Their morality is not dimmed. They need something to occupy their time."

Larger Staff Needed.

But despite the willingness of the members to help, there are too many boys and girls for a regular staff of two persons to oversee, and two other helpers are to be added soon to lift the burden. The club is operated on a budget of $5,000 and a staff that has been cut two-thirds. The budget formerly was $7,000.

"If we don't get aid from the Community fund," Mrs. Adamczyk said, "I don't know what we'll do. Just shut up shop, I'm afraid. But this neighborhood of railroads and congestion conditions would be a lot worse if it weren't for the proper recreation the neighborhood children get here."

A group of interested women govern the club and aid in giving benefits and contributions during the year. Mrs. Thomas R. Gowenlock is president and Mrs. George Rasmussen, treasurer.

Flying Forecast

Special flying route forecasts for the period from 11 p. m., Nov. 3, to noon, Nov. 4:

Chicago-St. Louis, Evansville, and Cincinnati—Scattered clouds.

Chicago-Detroit-Cleveland—Scattered clouds.

Chicago-Twin Cities—Partly overcast, some low clouds and snow over north portion.

Chicago-Omaha—Increasing cloudiness, followed by low clouds and rain over extreme west.

Chicago-Kansas City—Increasing cloudiness.

Route forecasts for 12 hours ending at noon:

Evansville-Atlanta—Overcast to broken clouds; some probability of local rains near Atlanta.

Cleveland-New York and Cleveland-Albany via Buffalo—Broken clouds.

KILLED BY FALL.

John Silwa, 50 years old, 5135 North McVicker avenue, was killed yesterday when he fell from the second floor at his home to a concrete pavement. He was putting in storm windows when the accident occurred.

ALDERMEN SEEK TO OUST BUILDING CODE COMMITTEE

The council committee on building and zoning yesterday recommended to the city council the discharge of the citizens' committee which has worked on a revision of the city building code for more than four years without producing a completed code.

The council committee adopted the recommendation of a subcommittee on the building code, headed by Ald. Frank J. Corr [17th]. The subcommittee criticized the citizens' committee for what it deemed excessive expenditures, and suggested the appointment of a commission of five to complete the revision.

The citizens' committee is headed by Oscar W. Rosenthal, contractor and proprietor of a World's Fair concession. It has about 100 members, mostly architects, engineers, and contractors, and was appointed by Christian P. Paschen, former building commissioner, who is now under conviction for income tax frauds.

Since its appointment on June 6, 1929, Ald. Corr reported, the committee has contracted obligations of $54,988, of which $21,000 is still unpaid. Other bills for shorthand reports of its meetings are still to be submitted.

"We believe the amount expended is unreasonable and if expenditures continue they will be far out of proportion to the value of the work done," the subcommittee reported. "Ample time has been allowed the committee, and its delays are inexcusable.

From time to time the citizens' committee has submitted to the aldermen various sections of the code on which it has finished work. At such hearings objectors to the code have appeared. Chairman Rosenthal has invited them to take up their objections with his committee and a second revision, frequently prolonged, has then been started.

The subcommittee headed by Ald. Corr recommended that the proposed new building code commission of five consist of one engineer, one architect, one contractor, and the head of some city department, all to be designated by Mayor Kelly, with the city building commissioner completing the commission.

AUTO INJURIES FATAL TO QUAKER OATS OFFICIAL

Chauncey A. Bowman, vice president of the Quaker Oats company, died yesterday in St. Luke's hospital of injuries incurred on Thursday night when he was struck by a truck at Dearborn and Van Buren streets. He was 64 years old.

Mr. Bowman was walking to the Illinois Central station to take the train for his home at 5300 Hyde Park boulevard when he was struck by a truck belonging to the South Shore Fuel company. The truck driver, Fred Scott, 37 years old, 7110 Ellis avenue, was not held because witnesses said the accident was unavoidable.

Mr. Bowman had been with the Quaker Oats company for 45 years and had been vice president in charge of sales for 12 years. He is survived by his widow, Ella, and two daughters, Mrs. Hazel Ward of Sterling, Ill., and Mrs. Marjory Black of Western Springs.

Mr. Bowman's death and five others yesterday increased the Cook county motor toll to 922 for the year. The other victims:

Myron G. Solon, 6 years old, 1449 North Spaulding avenue. Killed by a truck while playing in an alley in the rear of 3257 Le Moyne street. The driver, Peter Gude, 3227 Pierce avenue, took the boy to a doctor's office, where he was pronounced dead.

S. C. Smith, 88 years old, 319 North Third avenue, Maywood. Died in the Westlake hospital, Melrose Park, of injuries incurred when he was struck at Lake street and Second avenue by a car driven by Frank Jones, a Negro, 54 years old, of 120 East 60th street. Jones was held.

Casper Lewandowski, 45 years old, 139 East 118th place. Killed by an automobile at 130th street and Cottage Grove avenue. The driver did not stop after the accident

Eben Gill, 78 years old, 2043 North Keeler avenue. Fatally injured by a truck as he stepped off a safety island at Tripp and Fullerton avenues. Charles Moeluis, the truck driver, was not held.

Unidentified man, about 50 years old. Died in the county hospital of a skull fracture incurred when he was struck while crossing Oriole avenue at Addison street. Irving Park police held the driver, Felix Stocker, 18 years old.

Every Hat in This *SPECIAL SELLING*

Is Young *as* Young

Each bright little hat delights in showing you just how smart a special $5 hat can be. Lots of youthful swagger to the felts and fabrics . . . loads of dazzle and gleam to the metals and velvets and malines for gay goings-on.

In the Debutante Room

$5

FIFTH FLOOR—ALSO EVANSTON AND OAK PARK

Little Fur Tails . . .

Create a Fashionable Ripple on These

Warm New Scarfs

You'd never believe a scarf could do so much for a costume until you start to tie "fur tails" this way and that. High under your chin, loosely looped at one side or nicely draped . . . it's just as new any way you wear it. Kolinsky fur tails on wool, velveteen, bengaline or moire.

$2.95

FIRST FLOOR—ALSO EVANSTON AND OAK PARK

MARSHALL FIELD & COMPANY

SOME NEW CLOTHES that will steal the show

1.

SIXTH FLOOR Also Evanston and Oak Park

1. You Ought to See This Crepe Dress

One of the favorites of the new season . . . the tunic dress . . . with trim pleated epaulets and pleated underskirt. The pique collar buttons on. Sizes 14-20. *Sports Room.* $15.

2. Yes! It's Really a Velveteen Sweater

Slip it over your shoulders . . . one pat and you're ready to go. No fuss and feathers about this sweater. Just as simple and smart as it looks with its knit neck, wrist and waist bands. Red, black, green, brown or blue. 12-20. *Sports Room.* $3.95.

SIXTH FLOOR Also Evanston and Oak Park

2. 3 4. 5.

3 & 4. Two Very New Crepe Dresses

Misses 12 to 20 will love the flare of the Maggy Rouff inspired dress with its stiffened hipline, $19.75. *Women's Dresses* step out with a heavy sheer in two piece effect with a scalloped peplum. 16½ to 26½, $15.

5. Fur Lined Coats

They're selling like wildfire . . . these rugged brownish tweed coats with their comforting linings of warm fur and fringed scarf collars. *Sports Room.* $22.75.

6. 7. 8.

6, 7, 8. Woolens for the Petite Miss $8.95

There are all kinds of bright prospects for rabbit's hair dresses like these. One makes smart use of contrast . . . another gives pleats a run around the shoulders, and the third has a huge velvet bow. 11-17. *Petite Miss.*

MARSHALL FIELD & COMPANY

New Figures FOR YOUNG MODERNS

$4

"Spiromode"

Here is the perfect answer to the special demand for a lightweight step-in girdle that will hug your waistline. Lightly boned in front.

"Silhoumode"

$6.50

The special mission of this seamless, boneless step-in is to smooth and shape the backlines of young figures. Try it and see.

$4

"Snug-Flex"

All-in-one . . . and the minute you slip into this garment with its extremely low back and uplift bustline you'll feel ready for your most festive frock.

$7.50

"Silverskin Pantie"

It is really a girdle, but there is new magic in the special two-way stretch fabric that keeps it supple and sleek and slim.

Learn about Lux for laundering from the Lux representative now in the Corset Section.

FIFTH FLOOR—ALSO EVANSTON AND OAK PARK

MARSHALL FIELD & COMPANY

SATURDAY NEWS OF NEW BOOKS

Maurois Does Grand Job of Edwardian Era

Sees Subject as Detached Contemporary.

BY FANNY BUTCHER.

"The Edwardian Era," by Andre Maurois. [Appleton.]

WHAT ANDRE MAUROIS did so brilliantly for the Victorian era in "Disraeli" he has done as brilliantly for the interlude between that age so thoroughly stamped with the personality of the woman who, more than any other monarch in history, looked like Kuan-Yin, the goddess of mercy, and the age when the god of war cast his shadow before, about, and back.

"The Edwardian Era" is primarily a pageant of a period of pageantry, written not with the often popular modern scorn of the grand gesture of the day, but with an understanding of, and in the spirit of, the dignity which characterized an era. It is not M. Maurois' wish and he does not make it his province to look upon the period with the inverted field glasses which many historians of the day have chosen to view the past.

The Edwardian era is neither belittled nor exaggerated in M. Maurois' pages. It is set down as if the author had himself been a contemporary, but with the skilled detachment of an observer rather than as a participator in its pageantry.

With a finely turned wit, but never with either of wit's handmaidens—satire and irony—M. Maurois paints the panorama of a period with the foreground adorned by the sensitivity and superbly keen characterizations of the men who, always with the aid of the British people and their special psychology, created the period. No history is made alone by its great men. The temper of a people can be swayed, like a skyscraper in a sixty mile gale, by its men of power, but rarely is a national temperament actually overturned even by a Napoleon. The history of the world is not only the history of great men, but the story of the people who first made and then delivered themselves into the power of the great.

M. Maurois, it seems to me, in both "Disraeli" and "The Edwardian Era" has chronicled the temper of the people with as great skill as he has chronicled the growth of individual power. He understands peculiarly the peculiarities, the rightnesses and the wrongnesses, the fundamental strength and the fundamental weakness of the English.

The great men who people the pages of "The Edwardian Era" are pictured with supreme artistry. The two who share the immediate forefront of the great panorama are uncle and nephew, the uncle in his maturity still treated by his mother, Queen Victoria, as a schoolboy, refused by her the right even of seeing state papers, destined to be a king but swaddled as a bad baby long years after he might have been apprenticed to his work. The nephew, Queen Victoria's "dear grandson," not only king but emperor in his young manhood, harassed by a passion to show off, to dress up, to dominate, to prove to the world that a withered arm was no handicap to practical brutality. The jealous hatred of the nephew for his uncle, the tolerant dislike of the uncle toward his nephew. In that relationship and its infinite concentric ripples in diplomacy M. Maurois gives the book its secondary important aspect.

War between Germany and England had its far reaching causes, as it had its immediate ones in 1914, and M. Maurois either tacitly or with explicitness sketches many of those causes in "The Edwardian Era."

Not alone of Kaiser Wilhelm but of the czar, Salisbury, Lloyd George, Viscount Grey, Campbell Bannerman, Asquith, Chamberlain, Balfour, and others does M. Maurois make lifelike portraits. Of them all the portrait of the kaiser is the most memorable, even more vivid than that of the playboy prince of Wales, later the sagacious King Edward.

* *

Lewes' Diary Available to Author of Eliot Works

The unpublished diary of George Lewes, the great love of George Eliot's life, was put at the disposal of Anna T. Kitchel for the first biography of that much misinterpreted man, "George Lewes and George Eliot" [Day].

PROVOCATIVE

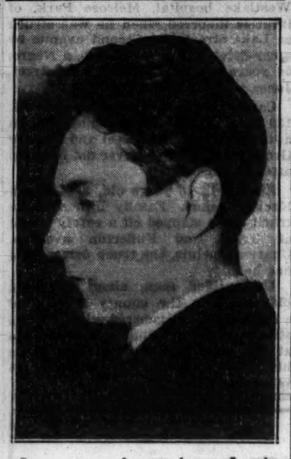

In a recent letter from London Frank Swinnerton mentioned a provocative volume called "Literature in My Time," by Compton Mackenzie. The book, it is predicted, will annoy highbrows.

English Pens Busy Depicting Future Things

BY FRANK SWINNERTON.

LONDON.—[Special Correspondence.]—More books about the future! The first of these, a serious but ironic novel of a time not very far ahead, is by John Gloag, who wrote a similar novel called "Tomorrow's Yesterday." That book, published about a year ago, dealt with the world of the talkies and a great advertising campaign. It was grim, and it was packed with ideas; hard, vigorous, and scornful.

Now Mr. Gloag has written another such novel, which is called "The New Pleasure," and which deals with the effects of a scientific discovery. The discovery is that of a powder which enables all who sniff it to recover mankind's lost sense of smell. The powder is not a drug. But those who sniff lose all taste for cigaret smoking, beer drinking, and other habits; and at the same time they become acutely aware of less agreeable scents than those from which they derive such pleasure.

The result in Europe is a great sanitary cleanup, the ruin of some trades, and the immense increase in others, a new movement "back to the land," and a general improvement in taste. The community becomes happy and healthy, and the inventor in due course is canonized.

"The New Pleasure" has no love story, but is a tale of the triumph of a trio of eager men over all forces opposed to them. It takes us into newspaper offices and big business, parliament and the advertising world; and with all these places it deals briefly, pungently, and with vigor. Mr. Gloag is nothing if not vigorous. But he has unusual knowledge. When not writing novels he is an expert on the subjects of architecture and furnishing, as to which he has written much. The result is full of power, and those Londoners who are both thoughtful and ruthless are now reading "The New Pleasure" with relish and respect.

Another book, this time entirely fantastic, which in spite of its title has nothing to do with Chicago, and which deals with England in the future, is "Chicago Don," by C. E. Bechhofer Roberts. Mr. Roberts was the writer of that novel about Charles Dickens which made many people so indignant a short time ago. He has been living for some time in a quiet Surrey village, and it is the quietness of his life, no doubt, that has led him to imagine what would happen if a gunman came to England.

Don, a new Quixote, always in trouble because his knowledge of English life has been gained from the talkies, lands with an empty revolver, tries vainly to get a drink and some ammunition, rescues a girl from—as he thinks—a couple of bandits who prove to be her brothers, is rooked at cards, and has many other embarrassing adventures before he is safely taken to France by air.

The book is full of glorious slang, and, introduced to English readers by praise from Sinclair Lewis, is causing a great deal of laughter.

World Change in Ideas Seen by Whitehead

Finds Race in Rare Moment of Transition.

BY PHILIP KINSLEY.

"Adventures of Ideas," by Alfred North Whitehead. [Macmillan.]

WHAT is needed in the western world today as never before is the philosophic outlook, the ability to see the future that is immanent in the present, the relationships and correlations of the emerging ideas that move mankind, the iron necessities of humanity, and yet the field of freedom that is provided in the heart of nature.

Such an outlook is provided by Prof. Whitehead, fellow of Trinity college, University of Cambridge, and professor of philosophy at Harvard university, in his latest book, which is a history of the human race from the point of view of its changing ideas. Prof. Whitehead is regarded by a widening circle of readers, professional philosophers as well as laymen, as the greatest living philosopher. In her "Autobiography of Alice B. Toklas," Gertrude Stein refers to him as one of the three greatest minds of the world today.

Mankind's whole adventure, Prof. Whitehead finds, is the search for new perfections. Once arrived at a perfection, such as that of the upper strata of Greek life during its golden age, the seeds of decay begin to sprout. There is something missing. That something in Greek life, instinctive in Plato but never expressed in the political field, was the essential rights of human beings. The Platonic generalities became particularized in the Christian and other religions, and mankind marched forward despite such evil associates as the inquisition.

Unless we adopt Dr. Breasted's thesis and go back to the Nile valley for the dawn of the Platonic ideas we find a time order of 2,500 years intervening before human slavery was abolished. The tempo of change is now increasing. The age of science has speeded up the emergence of ideas. Time is two ways. Past and future are indistinguishable. The only reality is the present event bearings in its impress the persuasion of the divine immanence. That is man's choice, at least. There is something precious and beautiful at the heart of the universe, including man.

Just now Prof. Whitehead finds a peculiar need for what he calls "foresight" in the business world. Mankind, he says, is now at one of its rare moments of shifting its outlook. The mere compulsion of tradition has lost its force. The religious spirit is always ethere, however disguised, making for order.

"The well marked transition from one age into another," he writes, "can always be traced to some analogues to Steam and Democracy, or—if you prefer it—to some analogues to Barbarians and Christians. Senseless agencies and formulated aspirations coöperate in the work of driving mankind from its old anchorage. Sometimes the period of change is an age of hope, sometimes it is an age of despair. When mankind has slipped its cables, sometimes it is bent on the discovery of a new world and sometimes it is haunted by the dim sound of the breakers dashing on the rocks ahead. The fall of the Roman empire occurred in a prolonged age of despair: Steam and Democracy belong to an age of hope."

Adventure of ideas is an energizing force that lies at the root of change. There is no perfection, not even in heaven. Perfection is static and dull. God may be expressed in a multitude of ways, in art, in the human body, and in social life. What is important is the integrating factor, the dominance of the event by the higher levels of thought. One may find Browning's "Paracelsus" here in his dying wisdom.

Prof. Whitehead is a mathematician and psychologist as well as a philosopher. It is well to bring some preparation to this book, for it assumes a familiarity with many basic scientific concepts as well as with the language of philosophy. But even the casual reader can hardly escape a new vision of the emotions and purposes which drive mankind forward. It will help to understand the real forces of today.

Birthplace of "Edwardian Era"

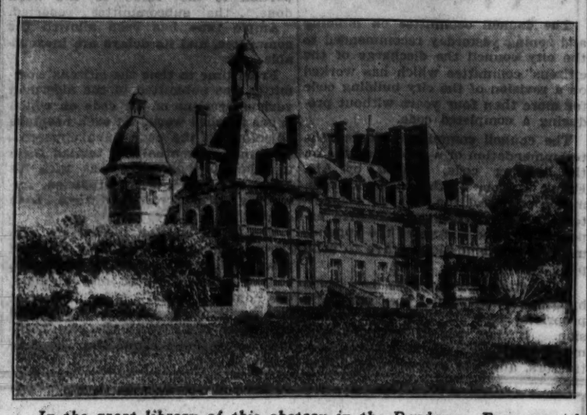

In the great library of this chateau in the Dordogne, France, with its oddly Edwardian facade, was written much of Andre Maurois' brilliant literary pageant, "The Edwardian Era." Essendieras, the chateau is called, and it is the country place of Mme. Maurois' family. This photograph was sent to the literary editor recently by a close friend who was a week-end visitor there.

Among the New Books

FICTION.

The Scarlet Flower, by Thomas Rourke [Farrar & Rinehart], has as hero an American engineer working for an oil company in Central America.

The Tumult and the Shouting, by Ursula Parrott [Longmans], pictures the life of two generations of a Boston family beginning in 1877 and ending with the present.

NONFICTION.

The American Way, by Earle Looker [Day], is a picture of the present with President Roosevelt in action.

The Roosevelt Program, by Cleveland Rodgers [Putnam], is a clear and comprehensive outline of the New Deal.

ABOUT PLACES.

The Great Offensive, by Maurice Hindus [Smith & Haas], is an account of Russia today.

Far Eastern Front, by Edgar Snow [Smith & Haas], gives clear and brief narratives of actual happenings in Japan, China, and Manchuria.

ABOUT PEOPLE.

Pilgrim of the Apocalypse, by Horace Gregory [Viking], is a critical study of D. H. Lawrence.

My Life as German and Jew, by Jacob Wasserman [Coward-McCann], published twelve years ago in Germany, has just been published in this country and England.

SHORT STORIES.

Love Among the Haystacks and Other Pieces, by D. H. Lawrence [Viking], contains a novelette, a short story, and two autobiographical sketches.

THE EDITOR'S MAIL BAG

D. R. writes to ask if Frances Winwar is the real name of the author of the prize winning record of the Rossetti circle "Poor Splendid Wings" and "what do you know about her?" About the name, no and yes. It is an Anglicization of her Sicilian maiden name, Francesca Vinciguerra. About the person? I never met her, but I know that she is little and dark [five feet high, I've been told], was born in Taormina, Sicily, in 1900, was taken to New York at the age of eight and that among a number of pet superstitions she has one that is associated with the number 8. She is married to Bernard D. N. Grenabler, who is an instructor in English in the College of the City of New York, and she has a thirteen year old son whose name is Francis.

John C. Parsons writes irately on a postcard picturing the campus of Northwestern university: "'Poor Splendid Wings' reviewer please quote Thos. Carlyle more painstakingly. 'Genius,' he said, 'is an inordinate capacity for taking pains.' Write it down. Yours in T. C."

To which we reply that if there is one thing this editor prides herself on it is the fact that any quotation she uses she DOES quote painstakingly, because, having something of a splotchy memory which records ideas rather than actual words, she never trusts herself to quote anybody without consulting Mr. Bartlett or another of the authorities. It was from the tenth edition of John Bartlett's "Familiar Quotations" that I dug the gem I quoted about genius. Bartlett is as infallible as the ensuing spring if winter comes. Just to be a thousand per cent sure, I looked up Thomas Carlyle's "Frederick the Great" and on page 339 of Vol. 1 there were the words as big as Bartlett . . . "the transcendent capacity of taking trouble."

BEST SELLERS

FICTION.

"Anthony Adverse," by Hervey Allen.
"Oil for the Lamps of China," by Alice Tisdale Hobart.
"Three Cities," by Sholom Asch.
"One More River," by John Galsworthy.
"After Such Pleasures," by Dorothy Parker.
"Vanessa," by Hugh Walpole.

NONFICTION.

"Crowded Hours," by Alice Roosevelt Longworth.
"Poor Splendid Wings," by Frances Winwar.
"Life Begins at Forty," by Walter Pitkin.

Mrs. Siddons, Noted Actress of England, Subject of Biography

Naomi Royde-Smith in "Portrait of Mrs. Siddons" [Viking Press] has produced a picture of the theater and society of England a century ago with the great tragic actress in the foreground. The structure of the book is artistic, the four divisions being called: Materials for a Portrait; The Background; Cloudy Symbols; and The Sitter.

Blocking in her canvas with interesting details of the life and times, the author makes Mrs. Siddon stand out with clarity and grace. One sees this genius of the British theater as a modest, hard working, family loving creature, who acted because she had to earn a living. Painted by the greatest artists of her day: Gainsborough, Reynolds, Lawrence and Stuart, she was nevertheless not in the last conscious of her rare beauty. Married at 18, she was the mother of two children soon after 20, and all through her life she shouldered all the responsibilities, her husband, apparently, being both a mediocre actor and a poor provider.

It was an inner fire burning through her sweet personality that made her a magnetic tragedienne and a romantic figure in the history of the English stage. It was this quality that so enchanted Thomas Lawrence from the time, as a boy, he made his first sketch of her until the last days of his life.

"Portrait of Mrs. Siddons" will interest students of Georgian England.

Meetings and Lectures

On Monday at 8:15 p. m. Dr. Louis K. Anspacher will lecture on "Woman: Divinity, Chattel or Mate?" at the Lake Shore forum held at the Temple Sholom.

"The Experimental Novel" will be the subject of Prof. Houghton W. Taylor's lecture on Tuesday at 6:45 p. m. at Fullerton hall, Art institute.

At 8 o'clock on Tuesday evening in the lecture hall of the Real Estate Board building Dr. Horace J. Bridges will talk on "Literature's Place in Culture."

The Friends of American Writers will hold a literary tea on Wednesday at the Chicago Athletic club at which time "As the Earth Turns," by Gladys Hasty Carroll, and "The Farm," by Louis Bromfield, will be reviewed.

A charming child and girl grown into a hopeless moron because of abnormal endocrine secretions caused by so-called unimportant diseases in childhood.

WHAT WE ARE & WHY

By LAURENCE H. MAYERS, M. D., and ARTHUR D. WELTON

An epochal book on the most dramatic of all subjects—human behavior—written in a fascinating style that every one can understand. An explanation of why we are fat, or tall, or thin; active or indolent; over-sexed or under-sexed; generous, or miserly; vain, or modest. A popular book with over 80 illustrations on the endocrine glands whose secretions make character as well as physique.

"One of the most significant of recent books."—*Prof. Arthur B. Moehlman, University of Michigan.* "Every parent should read it."—*Harold O. Jones, M. D., St. Luke's Hospital, Chicago.* "I am convinced that this book marks a new epoch."—*Otto F. Ball, M. D., The Modern Hospital.* "To the benefit of Science and the delight of the reader."—*E. R. Embree, M. D., President Julius Rosenwald Fund.* $3.00.

SEARS PUBLISHING CO., 381 4th Ave. NEW YORK

Little, Brown Leaders

Mazo de la Roche's
✓THE MASTER OF JALNA. "This fourth Jalna book is as captivating as the first."—*New York Herald Tribune.* 40th thousand! $2.50

Jeffery Farnol's
✓THE WAY BEYOND The romance of the son of Peter Vibart and Charmian of "The Broad Highway." Illustrated in full color by Charles E. Brock. $2.50

Frances Winwar's
✓POOR SPLENDID WINGS. This Atlantic Non-Fiction Prize Book is the story of the Rossettis and their circle. Third large printing. $3.50

✓WAR MEMOIRS OF DAVID LLOYD GEORGE. Vol. I, 1914-1915. "An essential contribution to the history of the War."—*New York Herald Tribune.* Illustrated. $4.00

Nora Waln's
✓THE HOUSE OF EXILE. "One of the most delightful books of personal experience yet written about China."—*Pearl S. Buck.* 35th thousand. $3.00

At All Booksellers
LITTLE, BROWN & CO. *Publishers*

The BOOK of CHICAGO
By Robert Shackleton
$3.50
The Penn Publishing Company, Phila.

An "Anecdote" Was An Unpublished Tale

Even among the ancient Greeks there were two kinds of stories—those given out publicly and those known only privately. The latter kind was called *anekdotos* literally meaning "not published." The word was formed by combining *a, an,* "not", and *ekdotos,* "given out." From this source comes our English *anecdote* which originally retained the Greek meaning "unpublished narrative." But tales of interesting things or people are so much sought after that now they are frequently given out for publication and the word *anecdote* has lost its original meaning.

There are thousands of such stories about the origins of English words in

The "Supreme Authority"
WEBSTER'S NEW INTERNATIONAL DICTIONARY
A Merriam-Webster

In its 2,700 pages there are 452,000 entries, including 12,000 biographical entries, 32,000 geographical subjects, 100 valuable tables, over 6,000 illustrations. Its encyclopedic information makes it a general question-answerer on all subjects. See It at Your Bookstore. Remember: A Merriam-Webster appears on the cover of every dictionary for which G. & C. Merriam Company is editorially responsible.

Mail Coupon for Free Booklet of Word Stories

G. & C. MERRIAM CO., Springfield, Mass.
Please send me your free booklet "Interesting Origins of English Words" and full information about Webster's New International Dictionary.
(Chi. Trib. 11-4-33)
Name.....
St. & No.....
City..... State.....
Copyright 1933 by G. & C. Merriam Company

Just Published
THE EDWARDIAN ERA
by
Andre Maurois

The author of "Disraeli" presents another brilliant picture of an important period in English history—the Edwardian decade, its chief figures and events. An immediate success, enthusiastically recommended in front-page feature reviews in the *N. Y. Times* and *N. Y. Herald Tribune,* and other leading papers.

Illustrated $3.00.

D. APPLETON-CENTURY CO., 25 West 32nd Street, New York

OIL for the LAMPS of CHINA
Best Seller
A New Novel By Alice Tisdale Hobart
Bobbs Merrill
A fine novel of amazing scope . . . a richness and integrity difficult to convey.—*New York Times.* $2.50

Book Exchange

AUCTION. AUCTION.
LIBRARY OF THE LATE HARLEY B. MITCHELL.
Fine general collection American and English first editions. Fine library sets, Americana, early Chicago material, etc.
EXHIBIT DAILY 9 A. M. TO 9 P. M.
SALE WEDNESDAY NIGHT, NOV. 8, 8 P. M.
CHICAGO BOOK AND ART AUCTIONS, INC.
6th floor. Fine Arts Bldg.
410 S. Michigan.

"PAUPER'S GUIDE TO BOOK COLLECTING," 25 cents. Mark Twain's Fireside Conversation, $1; Casanova's Memoirs, 6 vols., complete, $25; Arabian Nights, 17 vols., Burton translation, $38; Cook's Voyages, 8 vols., rare set, $100. Rare sporting books, superb bindings and color plate books. Large stock French books. Come in and browse or send for catalogue. William Targ, Bookseller, 808 N. Clark-st. Open evenings and Sunday.

BEST BOOK BARGAIN IN TOWN.
A $17.50 BOOK FOR $5.
DECAMERON OF BOCCACCIO. 2 VOLS.
Unexpurgated translation by R. Aldington, beautifully illustrated in colors by Jean De Bosschere, 2 vols., boxed, brand new sets. Our price $5 for the set.
NEDWICK'S, 16 N. DEARBORN-ST.
[Opposite the Boston Store.]

COME IN TODAY!
Visit Chicago's most interesting second hand bookshop. Stock is well classified and modestly priced. Bargains prevail.
OWEN DAVIES, BOOKSELLER,
346 N. Clark-st. Superior 9270.

NOVEMBER CLEARANCE SALE—
50c ea., nothing higher. Sets, first editions, choice books of all kinds included.
Dearborn Book Shop, 418 S. Dearborn.

WRITE TODAY FOR CATALOGUE OF over 2,000 books at bargain prices. Aragat Booksellers, 1517 N. Clark. Sup. 9819.

Rental Libraries

THE TOWER LENDING LIBRARY.
Latest Best Sells, 20 cents a week.
NO DEPOSIT REQUIRED.
MAIL ORDERS SOLICITED.
OPEN SATURDAY AFTERNOON TILL 7.
6 N. Michigan-av., cor. Madison. Cent. 3340.

Author's Service

WRITER'S ASSISTANT SEEKS POSITION, full or part time; college educ., England and America. Write Bourkes, 6083 N. Albany.

by MARGARET AYER BARNES
Author of the Pulitzer Prize novel, "Years of Grace"
WITHIN THIS PRESENT
This long, rich novel tells the story of an American family during the present stormy years.
HOUGHTON MIFFLIN CO. $2.50

Not Guilty
The Story of SAMUEL S. LEIBOWITZ
By FRED D. PASLEY
Behind the scenes with a great trial lawyer. $2.50

"One of the profoundest dramas of our time."
—*N. Y. HERALD TRIBUNE*
Three Cities
4th PRINTING!
By SHOLOM ASCH
The corruption, tyranny and glitter that was Czarist Russia.
912 pages $3.00

G. P. PUTNAM'S SONS, 2 West 45th Street, New York

Out Today
The big, new and powerful novel by the author of EX-WIFE
Ursula Parrott
The TUMULT and the SHOUTING

Old Dr. Gavin believed in God, good women, and hard work. His granddaughter lived for the casual sensations of the moment. Their story, with a background of three generations of Boston life, is crowded with exciting episodes and people, and is magnificently written.
Longmans $2.50

CHOOSE YOUR OWN BOOKS
Save Up to 50%
BUY AS FEW AS FOUR A YEAR

Membership in The Literary Guild now makes possible for you the most attractive new privileges ever offered. Since the new plan of Guild membership was announced many thousands of readers have rushed to join the Guild and take advantage of its free service and its unequalled economy, convenience and satisfaction.

THE NEW LITERARY GUILD PLAN offers FREE MEMBERSHIP & 4 GREAT PRIVILEGES

TO NEW MEMBERS OF THE LITERARY GUILD OF AMERICA *free*
AN AMERICAN OMNIBUS
In one superb volume—the finest novels, stories, sketches, and poems of modern American literature—a bookshelf of the most delightful reading all in one handsome book. Fifty leading writers at their best—Sinclair Lewis, Booth Tarkington, Don Marquis, Ernest Hemingway, Robert Nathan, Stewart Edward White, Dorothy Parker, Ring Lardner, Sherwood Anderson, Edwin Arlington Robinson, and others equally famous. 1488 pages. This entertaining volume is yours, absolutely free, if you accept the money-saving offer of The Literary Guild made in this announcement.

1 **Membership in the Guild is FREE.** There are no dues, assessments, postage on books or incidental charges of any kind. The Guild magazine WINGS is sent absolutely free every month for an entire year. The services of the Editorial Board are free.

2 **A reliable and complete book service.** As a complete and reliable guide to all of the important new books published each month the Editorial Board reviews in WINGS about twenty books which, in their opinion, are the outstanding books to be published by the leading publishing houses. You may purchase any of these, or in fact any books in print, through the Guild and they will be delivered to you postage prepaid. Thus during the year you will be reliably informed on about 250 books—all of the best books of the year—and can conveniently get any that you wish. No more danger of overlooking or forgetting books you especially want to read.

3 **A saving of 50% on the selections of the Editorial Board.** The editors of the Guild—men and women of national reputation—select one book each month from the advance lists of the leading publishers, which they consider deserving of merit and special recommendation. The book is described in WINGS, which comes to members one month in advance of publication date of the selected book. From the description given, you can decide whether or not you wish to examine the book. If not, just return the "Announcement Slip" to us and no book will be sent you. Otherwise we will send the book on approval, postage paid by us. Take five days to read it. Then return it and pay nothing, or keep it and pay $2.00 regardless of the retail price in the stores. (Guild selections range in retail store price from $2.50 to $5.00.)

4 **Buy as few as four books a year.** No longer is it necessary to buy a book every month and pay $21.00 to be a member of the Guild. Now members only agree to buy four books during the year. These may be either the monthly selections at $2.00 each (regardless of the retail price), or any other books in print at the established price set by the publisher. In all cases we prepay the postage.

Editorial Board: Carl Van Doren, Julia Peterkin, Joseph Wood Krutch, Burton Rascoe

Here's Proof That Guild Members Save Up to 50% on the Outstanding Books

In fact, they frequently save as much as 80%. The books pictured below are all Guild selections of recent months. Guild members were offered their choice of these books for $2.00 each. Yet two of them sold for $5.00 each in the stores, one for $4.00, one for $3.75, and not one of them for less than $2.50. So you can see how Guild members save as much as 50% on their entire year's purchases of books. *And this privilege costs you nothing.*

Protect Yourself Against Rising Prices of Books
Subscribe Now — Send No Money
Get "AN AMERICAN OMNIBUS" FREE

Why not start at once to profit by the big savings in your book buying that Guild membership makes possible? The new features of Guild membership guarantee you greater economy, convenience and satisfaction than is possible by any other method. Remember: members buy only the books they want and they may accept as few as four books a year if they wish. The Guild service will start for you as soon as you send in the coupon. And our present special offer gives you the great AMERICAN OMNIBUS absolutely free if you act promptly. Send the coupon today.

MAIL THIS COUPON TODAY
FREE—AN AMERICAN OMNIBUS
THE LITERARY GUILD OF AMERICA, Dept. 11-G.T.
55 Fifth Avenue, New York.
Please enroll me as a member of The Literary Guild of America. I am to receive free each month the Guild Magazine WINGS and all other membership privileges for one year. I agree to purchase at least four books of my choice through the Literary Guild during the year and you guarantee to protect me against any increase in price of Guild selections during this time.
In consideration of this agreement you are to send me at once absolutely free a copy of the 1488-page AMERICAN OMNIBUS.
Name.....
Address.....
City..... *State*.....
Subscriptions from Minors Must Have Parents' Signature
This offer is restricted to persons living in the United States. If you reside elsewhere, write for information. Canadian inquiries should be addressed to McAinsh & Co., 388 Yonge Street, Toronto.

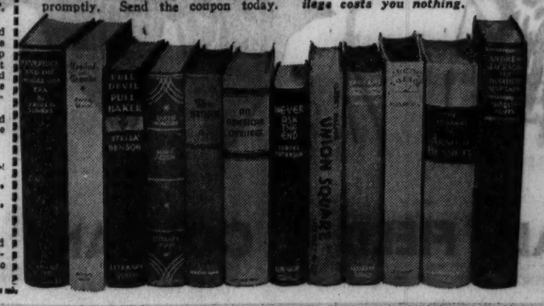

Margaret Sinclair to Be Bride of Andrew B. Harper

Parents Announce Her Engagement at Party; 'Diamond Lil' Dance to Be Gay Affair Tonight.

BY JUDITH CASS.

LAST night at a family dinner Mr. and Mrs. William Jennings Sinclair of 2350 Lincoln Park West announced the engagement of their only daughter, Margaret, to Andrew B. Harper Jr., son of Mr. and Mrs. Andrew B. Harper of Grosse Pointe, Mich. The fortunate young man—and all of Margaret's friends, especially her Junior League sisters, consider that he is a specially fortunate one to have won Margaret—and his parents are here for the week-end and were present at last night's announcement party. And tonight young Mr. Harper will be at the dinner party Miss Sinclair is giving for a dozen of her friends before the "Diamond Lil" party at the Drake.

Miss Sinclair, who has been the efficient and capable executive secretary of the Junior League for several years, went first to the Chicago Latin School for Girls and then to Dobbs Ferry. Mr. Harper went to Exeter and then to Princeton, graduating from there in 1929. No plans for the marriage have been made.

"Diamond Lil" Guests to Wear Togs of '90s.

The "Diamond Lil" party tonight gives promise of being one of the gayest and most colorful of the season, for although costumes of the gay nineties are not obligatory they are in order. The 25 young women who comprise the committee in charge and their husbands and their numerous dinner guests all are going to be "dressed up," so even if no one else is it will be a picturesque party.

Mrs. George Jaeger Jr., who is chairman of the committee and who is entertaining 24 at dinner at her residence at 1320 North State street before the dance, has been building her flower garden of a hat for at least two weeks and if it's not one of the rarest and most amusing sights there tonight we miss our guess. Her sister, Miss Barbara Douglas, who is here at the Ambassador for several weeks, is to be a real Mae West girl with a white satin dress fairly dripping with black sequins, a huge black velvet hat with white plumes and a red feather boa.

Pink dust ruffles will be the highlight of Mrs. Barrett Scudder's costume, which will consist of a white satin gown and an enormous Leghorn hat.

The North Avenue Day nursery is to benefit from the party, which is scheduled to start at 9:30 o'clock and to end—well, there is no hour scheduled for the finish. Mrs. Robert McKenna, who is ticket chairman, and Mr. McKenna have an out of town guest for the affair, a classmate of Mr. McKenna's at Princeton, Lewis Herzog of New York. Eugene Swigart has five friends from Cincinnati here for the party.

Numerous Others to Have Dinner Parties.

Among others who will have dinner parties before the dance are the John Roots, the junior George Silverthornes, the John Beadles, the Roger Whites, Miss Nancy McNulty, the Stern Chapmans, the junior Ralph Chester Otises, the junior John P. Wilsons, the Wilburn C. Smiths, the Botsford Youngs, the John Gallerys, the Leonard Princes, the Charles C. Daweses, Miss Helen Bell, William Humphries, the Owen Wests, and Mr. and Mrs. William K. Meyers.

Some of the debutantes, including Miss Charlotte Hubbart, Miss Roslyn Paine, Miss Eleanor Janney, Miss Lucy Harrison, Miss Kean Hughes, Miss Virginia Thatcher, Miss Barbara Lawrence, Miss Frances Canfield, Miss Marjorie Street, and Miss Helen Johnson will sell cigarets.

About 200 of Miss Jean Wilhelm's friends will dine and dance tonight at the Casino as the guests of Mr. and Mrs. Edward A. Cudahy Jr. at a party they are giving for their debutante niece. Mrs. Cudahy and Miss Wilhelm will be the only two in the receiving line at what is sure to be one of the gayest parties of the season for the debutante crowd.

Teams Announced for Hunter Trials.

Mrs. Howard Linn, Laurance H. Armour and Donald B. Douglas will compose one team that will compete in the hunter trials to be held tomorrow at the Onwentsia Hunt club in Millburn. The junior Joseph T. Bowens and James Simpson Jr. will make up another team; Mr. and Mrs. John E. Hughes and Daggett Harvey another; Mrs. Merrill Hubbard, Thomas Leiter and Roger Hyatt will team up; the J. Andrews Kings and Mr. Douglas will ride together; Mr. Simpson Jr. also will ride with Mrs. Seymour Wheeler and Miss Eleanor Wheeler; Mrs. Edward H. Bennett, Noble B. Judah and Thomas Furness will make up a team; Mr. Armour, Mr. Simpson Jr. and Austin H. Niblack will ride together; and Mrs. William R. Odell Jr., Miss Elizabeth Chase, and J. H. Allen will team up. Among the other riders will be Prince Michael Cantacuzene, John P. Kellogg, David Pope, Charles N. Steele, Mrs. Benjamin Carpenter, Mr. and Mrs. Prentice Porter, Miss Betty Mead, Mrs. William H. Mitchell, and Mrs. Donald M. Ryerson.

The trials are to start at 11 o'clock and a barbecue luncheon is to be served at noon, after which the trials will be continued. Parking space may be obtained at the gate.

Marjorie Street's Debut Party Tomorrow.

Miss Jeanné Street and her sister, Miss Katharine Street, are presenting their younger sister, Miss Marjorie Street, to society at a reception and tea between 4 and 7 o'clock tomorrow afternoon at the apartment their mother, Mrs. Harry L. Street, has taken for the winter at 1245 Astor street. Only the friends of the three sisters have been invited to the party.

Assisting Miss Marjorie will be nine of her best friends, among them several of her sister debutantes of this season. The group includes Miss Helen Fulton, Miss Lucy Trumbull, Miss Lucy Jane Hedberg, Miss Eleanor Janney, Miss Virginia Ashcraft, Miss Kean Hughes, Miss Gretchen Onderdonk, Miss Jeanette Schreiner, and Miss Barbara Lawrence.

Mrs. Horace E. Newcomet and her daughter, Miss Marion Newcomet,

[Continued on page 19, column 1.]

Mrs. Gil Berry, Chicago Girl, Gets Film Role

Hollywood, Cal., Nov. 3.—[Special.]—The whole Gil Berry family is now in the movies, Mrs. Winifred Berry, the former Winnie Flint of Chicago, playing a small dialogue part as a stenographer at Paramount, where her husband is himself a new film actor in "Search for Beauty."

WINIFRED BERRY.
[Paul Stone-Raymor Ltd.]

Berry, who was the University of Illinois football captain last season and who was picked above hundreds of film aspirants from the Illinois area for his present $75 a week start on the movie ladder, today betrayed far more enthusiasm about Winnie's movie career than his own.

The youthful Mrs. Berry is a daughter of Amos Flint, 7541 Elmwood avenue, Chicago. She was singled out for an ensemble job and was lifted out of that chorus job by Director Erle Kenton, who is handling her husband's current film.

Three Artists Contribute to Happy Exhibit

BY ELEANOR JEWETT.

A delightful exhibition has opened at the Chicago Galleries association, 220 North Michigan avenue. Three painters are represented. Adam Emory Albright shows recent paintings of children framed in summer landscapes, Adolph Shulz shows canvases featuring the mosses of Florida and the lovely tangles of woodlots in the middle west, and Charles Holloway offers a group of "Bright Fantasies," theatrical compositions crowded with houris clad in silks and jewels.

Mr. Albright has long been known to an increasingly large audience as a painter of children, particularly of country children engaged in the joyous pastime of filling each fleeting summer hour with fishing, climbing, berrying, or boating. In the present exhibit a few of his canvases will be recognized; the majority, however, are the work of this last summer. Children predominate in them. In only two canvases are the little figures absent. One of them shows a pair of sober pelicans and the other a beautiful river, with a flock of geese in the immediate foreground.

It is, though, to the children at play that one returns again and again. The figures are lovingly painted and the hills and trees, or river, that frame them are exquisitely modulated.

With the landscapes of Mr. Shulz it is the trees which matter. Again and again one rejoices in the various kinds of beauty that sturdy trunks and leafy boughs can make. A dramatic moment is "Storm Witches"—gray trees, swept into convulsive action by the wind that bows their heads.

Strongly painted is the fine "Great Sarasota Eucalyptus" and lovely is "The Lone Pine." Another good picture is "Swamp Thicket," a gorgeous tangle of undergrowth.

Mr. Holloway, who painted the Auditorium theater murals, is entirely foreign in his outlook to both of the other men. His work is conscious and obviously composed. It is a little stiff and not altogether attractive. Arthur B. Davies lurks in his background, but his figures are never allowed the freedom that Mr. Davies' nymphs boasted.

The exhibition will continue to Dec. 1 and is well worth seeing.

Paris Decrees
Youthfulness
IN
NEW PARTY FROCKS

● The newest party frocks from Paris borrow nothing from the gay and buxom Nineties. They "go" in for being a lot younger looking than anything the fabulous women of the Mae West period wore." So says authoritative Bettina Bedwell, Tribune Paris fashions correspondent. Be sure to read her delightful article—illustrated in color—in the women's section of tomorrow's

SUNDAY TRIBUNE

Another Mae West

[TRIBUNE Photo.]

Miss Virginia Thatcher, debutante daughter of Mr. and Mrs. G. William Thatcher, will be a very youthful and not very curving Mae West at the North Avenue Day Nursery benefit supper dance tonight at the Drake. She and several other debutantes are to sell cigarets.

Dinner Ensemble? Here's Recipe

BY RHEA SEEGER.

Fashion recipe for a dinner ensemble!

First, a slinky black dress, severe and clinging as to silhouette . . . top it with one of the new house coats or jackets of sequins, gold or silver cloth or metal brocade, tuck into the high neckline a chiffon ascot scarf . . . on your head, one of the new cocktail hats that are nothing more or less than mere scraps of net, lace, sequins, or brocade, completed with a fluttering wisp of veiling.

The house coats or jackets are breath taking. Quite the swankiest things that have arrived in a decade. Short, snippy affairs reach the waistline, with butterfly sleeves covering the arms to the elbow. Others can be made of the new glittering stuff by the yard . . . you can sew or make one in a day if you are possessed of nimble and knowing fingers.

Lengths of incredibly easy to manage gold and silver cloths, are available. One collection boasts some gold and silver metal moire that is just as fascinating as it sounds, some molten gold cloth and some silver that looks like the moonpath on the water on a dark summer night . . . any would make some spectacular short or long jacket that will practically shine on forever.

The new chiffon ascot scarfs are knockouts. They are a yard wide, nearly two yards long, and the color combines are marvels of contrast. For instance, a pale green is used with apricot yellow and tangerine pink, or cocoa brown with jade green and vermilion, or deep blue with lemon and orange. They are huge, but you tie them casually in a loose double knot and tuck them under the silver or golden lapels of your house coat, and the result is flattering, unusual, and very much the swanky swathed neckline of the season.

Metropolitan Opera to Open Season with "Peter Ibbetson"

New York, Nov. 3.—(AP)—For the first time in the history of the Metropolitan opera an American work will open the season.

It will be Deems Taylor's "Peter Ibbetson"—the opera in English commissioned by the "Met" several years ago.

This selection to inaugurate the season was announced today by Giulio Gatti-Casazza, the general director.

The cast appropriately fits into this American motif. It includes Lawrence Tibbett, Gladys Swarthout, Edward Johnson, and Lucrezia Bori.

Two other American works will be in the repertory, Louis Gruenberg's "Emperor Jones" and Howard Hanson's "Merry Mount," which will have its operatic premiere.

Junior Deb Salon

Take off the Jacket of this Velvet Dinner Dress . . . you have a Formal!

DINE in elegance . . it's the order of the day! Then if you want to go formal . . don't go home to change. Just take off your jacket. Our Junior Deb Salon is specializing in these Fashion tricks! This one of lustrous transparent velvet makes you as dramatic as you've dreamed of being. Glorious sapphire blue, wine, green, copper and black. 11-17, 25.00

Junior Deb Salon—Fifth Floor.

Chas. A Stevens & Co.

Connie Bennett a Lovely Spy in 'After Tonight'

Falls in Love and Makes Plenty Suspense.

"AFTER TONIGHT."
Produced by RKO Radio.
Directed by George Archainbaud.
Presented at the Palace theater.

THE CAST.

Carla	Constance Bennett
Rudi	Gilbert Roland
Colonel Lieber	Edward Ellis
Erlich	Lucien Prival
Forbert	Ben Hendricks Jr.
Private Muller	Leonid Snegoff
Mitika	John Wray
Adj. Lehar	Mischa Auer
Frau Stenzel	Evelyn Carter Carrington
Franz	Sam Godfrey

By Mae Tinée.

Good Morning!

"All the companies are making spy pictures," said the publicity man complacently at the preview, "but we got ours out first . . ."

Yes, "After Tonight" is a spy drama.

The action occurs during the world war and Constance Bennett mati-haris as a member of the Russian secret service whose fate it is to fall in love—and into the power of an Austrian intelligence department officer [Mr. Roland].

Her activities proceed with many romantic interludes and considerable suspense for the observer, who has loved her from the start and hates to think of what a firing squad is apt to do to her. But the scenario writer is only foolin'. There comes a blatantly happy ending, dialogue of which was promptly jumped on by the censor board. [That passed Mae West.]

The heroine meets the hero in a railroad station leading her little niece by the hand.

"Yours?" says the hero.

"I wish it WERE mine—and yours!" replies the heroine. Whereat the censors blushed mightily and reached for the shears. . . .

Miss Bennett does a beautiful job as the fair operative. Never, never have I seen her look so lovely! She sings [herself] and dances gracefully—with a fan, albeit she is fully clothed. No show is complete without a fan dance of sorts these days, it seems.

Mr. Roland is far less gigoloish than he useter be, and in one or two of the love scenes is really charming. Other rôles are well enough handled.

"After Tonight" hasn't much in the way of story originality to offer, but it stacks up as a reasonably interesting and suspenseful programmer.

See you tomorrow!

Good Ship Sunbeam to Sail Tonight on Terpsichorean Cruise

"To Rome or Greece or gay Veneece . . . to Cairo's streets entrancing . . . the Sunbeam league will you intrigue with a voyage replete with dancing." The gangplank is out and the good ship S. S. Sunbeam . . . completely filling the grand ballroom of the Stevens hotel . . . is ready to set sail tonight with one of the largest groups of merrymakers any ship has ever taken aboard.

The party, one of two annual affairs given by the Sunbeam league, has been styled a Mediterranean cruise with dancing on shipboard. The music and entertainment will be the best ever and the sick and crippled children dependent on the Sunbeam league will receive the benefits.

Some of those who will have large parties of friends with them aboard the boat are Mrs. Otto L. Mast, the general chairman; Mr. and Mrs. John R. Dewson, Dr. and Mrs. James R. Wolfenden, Mr. and Mrs. Ernest J. Stevens, Mrs. D. Mark Cummings, Mrs. Allan M. Clement, Mrs. Vail R. Bucklin, Mrs. Charles H. Worcester, Mrs. Joseph Schreiner, and Mrs. Lennox Haldemann.

Front Views and Profiles

By June Provines

MRS. LOUIS E. YAGER tells it on herself. She was introducing Charles Cadman, the American composer, to the audience at an Illinois Host house program, and after the introduction three Indian singers were to sing his "Land of the Sky Blue Water." Mrs. Yager told her audience that when Mr. Cadman left Pittsburgh he went to live on a plantation among the Indian. At this point Silvertongue, one of the singers, became annoyed and restive. He had to be urged to sing, and the trouble, it was finally ascertained, was that Mrs. Yager had said "plantation" instead of "reservation." He thought Mrs. Yager was confused as to his race.

Indian—
Explicit—
Jokester—
Sectional—
Town Talk—
Lawyer.

* *

FAIR visitor, to guide in one of the buildings at the Fair:

"Tell me, please, how to get to the bottom floor."

Guide: "Madame, you are as low as you can get right now."

* *

A CHARMING, dark-eyed young Chicago matron was taken in hand by a jokester friend who spoke Swedish and taught some Swedish expressions before she and her husband visited that country recently. The friend said that when they got outside of the large cities, they would have difficulty in finding people who spoke English, so it would be helpful at least to be able to say, "Give us a room and bath." The young matron faithfully practiced the Swedish words taught her and was pleased, when they arrived at a little inn off the beaten track, that she remembered them. The room clerk looked astounded when she addressed him in Swedish, however, then grinned, and asked her in English if she knew what she had said.

"I asked for a room and bath," she answered.

"Madam, you asked, 'Don't you think I have beautiful big brown eyes?'" the clerk explained.

* *

A GIRL certainly has to watch what she says. That little story about the latest New Haven slang, as credited to Dean Meeks of the architectural and art schools at Yale university, for instance: "Apple polishers" was the phrase, meaning the kind of students who bring teacher a nice shiny apple . . . A half a dozen complaints in the mail that it's not a New Haven expression, and it's not "apple polishers" anyhow but "apple shiners"—at least in the middle west. . . . Philip Young from Paris, Ill., writes that it was "apple shiners" at De Pauw six years ago, but has lost popularity from overwork. Boone Gallagher writes that at high school six years ago, when any of the lads were obviously ingratiating themselves with a teacher the others would sing raucously:

"Boola, boola, boola, boola. Shine the apple, shine the apple. . . . Shine the apple. Apple Boy."

* *

THE Gossip Shop. If you can't wait to read "The Provincial Lady in America" in book form, you might like to know that it is now running serially in Punch. . . . That's why Miss Delafield wrote mornings during her stay in Chicago. . . . Freddy Caserio, 1932 and 1933 Golden Gloves champion and international amateur middleweight champion now operates a "ringside tavern" south of the loop. . . . Arthur Meeker Jr. is writing the memoirs of Vicki Baum, his dachshund, in which Vicki recounts incidents of her trip to Europe. . . . Mario Chamlee, who will open Miss Kinsolving's Blackstone morning musicale, was Mario Cholmondeley before he simplified it. . . . The other day when George W. Dulany's first grandchild was born, some of the friends of his son, George Dulany III, of Evanston, were in Evanston waiting for the news. When it was announced that the child was a boy, a bottle was handed to Mr. Dulany, to open that a toast might be drunk. It was a bottle of the brand called "Old Grandad."

* *

FRANKNESS, as exemplified in the statement made by a downstate criminal lawyer to a Chicago attorney the other day:

"Yes, business is pretty bad. In fact, it's so bad here that I'm thinking of getting my witnesses together and going to Chicago to practice."

Mrs. J. Ogden Armour Buys Dr. A. D. Bevan's Estate in Lake Forest

Mrs. J. Ogden Armour yesterday bought a twelve acre site in Lake Forest on which she says she'll build "a comfortable home for my old age where there'll be plenty of flowers, lots of comfortable chairs and plenty of room for my grandchildren."

She purchased the property of Dr. Arthur Dean Bevan, famous surgeon, at 255 North Green Bay road, directly opposite the Onwentsia Country club and just across the road and a little south of the Edward F. Swift estate.

She intends to wreck the old Bevan residence and erect her third home in the Lake Forest area.

"I'm going to build a comfortable English house of brick or stone," said Mrs. Armour. "It's going to be very comfortable throughout, with just the things I want in it and around it. It'll not be a big house, planned for a lot of entertaining, but'll have plenty of room for my grandchildren and for me when, perhaps, I use a wheeled chair."

The property just bought is on the east side of Green Bay road and extends through to Western avenue. The price was not disclosed. John Griffith, Inc., of Lake Forest was broker. Mrs. Armour said that David Adler would be architect of her new home and that work probably would start in the spring.

Infant Welfare Society to Open Sale on Monday

A rummage sale will be held Monday, Tuesday and Wednesday at 61 East Lake street by the Kenwood and North side center branches of the Infant Welfare Society of Chicago. Much of the goods to be offered for sale is new, gifts of merchants, manufacturers and others. Apparel for men, women and children will be offered.

Store open week days 8:45 to 6—Saturdays 8:45 to 6:30

Oakbury
FUR LINED COATS
for girls—sizes 8 to 16
$17.50

Here's one coat little sister won't freeze in. Beautiful fleeces fully fur lined. A big break for daughter—an even bigger break for mother's pocketbook at $17.50

Raccoon trimmed coats at $19.75
Untrimmed coats at $12.95
Kasha wool lined

3rd floor

Maurice L Rothschild
State at Jackson

Teach Pupils to Earn, Plea to High Schools

Vocational Group Hears Business Executive.

BY KATHERINE KELLEY.

More vocational training and less cultural study were advocated for public high schools yesterday by C. M. Burgess, a Geneva business man, in an address before the Illinois Vocational association in convention in Hotel Sherman. Mr. Burgess is president of the Burgess-Norton Manufacturing company. He is also a member of the board of education of North Aurora.

Mr. Burgess declared the high school system to be an antiquated one because two-thirds of its students, while required to study a curriculum designed to prepare them for higher learning, are unable to obtain a university or college education. This two-thirds, he added, must go to work immediately out of high school.

"Thus it is that the cultural curriculum studied in high school is of little value in industry," Mr. Burgess continued. "Cultural education does not feed people, discover new territory or provide the essentials of life. A picture by Rembrandt or a song by Chopin does not build a railroad. The cultural side of education has been stressed entirely too much as far as industry is concerned.

"The youth of today must fill the jobs of tomorrow. We are approaching a point where the vocationally educated man or woman will secure the better paying type of job. If we consider the last three or four years we will realize that the ones who received a practical education are still working."

The average high school course, Mr. Burgess said, prepares a boy or girl for a position in life that 70 per cent of the students cannot fill. Statistics of the last two years, he said, have shown that only 30 per cent of the high school graduates enter higher institutions, yet the courses are still offered to care for the 30 per cent.

Among the practical vocations he recommended were printing, domestic science, commercial art, building trades course, accounting.

In the morning session Prof. A. B. Hays of the University of Illinois said that the government may be doing a wrong in stipulating that no children be employed under 16 years of age.

"Those of us who have worked with boys," he said, "realize that a boy can get as good an education in a good job as he could if he were forced to continue in school against his will. It would be a tragedy to make it impossible for boys and girls to go to work."

The convention will close today with an address by William J. Bogan, superintendent of the Chicago public schools.

Store open Saturdays 8:45 to 6:30—week days 8:45 to 6

TRI-PHI CAMPUS COATS
Sizes 11, 13, 15, 17

A coat that's fully fur lined . . yet absolutely bulkless . . and lavishly fur trimmed in the bargain. A dress coat that'll help fill your date-book months in advance. Two Tri-Phi triumphs . . made doubly enticing by Tri-Phi's prices

DRESS COATS $35
Others $25 to $85

FUR LINED COATS $29.75
Sport coats $17.50 up

$12.95 Tri-Phi dresses reduced in a startling clearance to $7.95

Sizes 11, 13, 15, 17—3rd floor

Maurice L Rothschild
State at Jackson

THIRD AND LAST

By NORVAL RICHARDSON

SYNOPSIS.

Sheila, known as "Bun" O'Reilly, an American, makes a comfortable living abroad by helping fellow countrymen out of difficulties. Fred Crawford, a Paris newspaper man, is her friend and counselor. Bun agrees to help James B. Finlay, an elderly, wealthy American, find his young wife, Helene. He wants no publicity. He had met Helene after the war at Bucharest. He had installed her family, the Bobianoffs, in a villa on the Riviera at Grasse. Her brother, Ferenz, he had brought to America. No trace can be found of Helene and her parents since the last time she returned to visit them. Bun's suspicions are aroused by Finlay's niece, Mrs. Craymer. A recent newspaper picture showing Helene standing with a tall woman in a group at Biarritz is the only clew Bun has to go on. That same night Finlay is murdered. Bun's apartment is broken into, her maid, Liberté, bound, and the money Finlay had given her as advance payment stolen. Finlay's son, Robert, arrives from America. His unlikeness to his father and his desire for secrecy puzzles Bun. In Biarritz the photographer who took the group picture identifies the tall woman as the Countess Vernadon, who has a villa at Grasse. Bun motors to Cannes. There she meets the real Robert Finlay. The other was an impostor. Bun is attracted to him, but believes he's in love with Helene. He urges her to continue the quest with him. Mrs. Craymer appears at the hotel. That night Bun and Robert call on Countess Vernadon at her dreary villa. She denies knowing Helene. As they are leaving they see a woman fall from a window. Back at the hotel Bun sees Mrs. Craymer drop a note surreptitiously to Robert. Next day Mrs. Craymer is found dead. Fred Crawford arrives at Cannes. Liberté had been watching Mrs. Craymer's room and is now held by the police.

INSTALLMENT XXX.

TRAILED.

Bun finally settled down and told Crawford of her meeting with Finlay, their two trips to Grasse, and all the details connected with their visits. Then she went on to recount the incidents connected with Mrs. Craymer's death.

After the director had met her in the hall and told her what had happened she rushed up to her room. Liberté was there—still in ignorance of what had happened. When told her first reaction was one of satisfaction; it was the logical end of all such vile creatures. Her next suggestion was that Bun should put in a claim for the two hundred thousands francs which would surely be found on her—at least half of it. Her incredible plans had been interrupted by the arrival of Finlay, who came in looking as if he had been struck on the head. He said there was no doubt that Mrs. Craymer had been murdered, and in some details exactly as his father had been.

She had been shot through the head and was found lying near the window. The doctors said she must have been dead at least two hours, which would show the crime had taken place about half past three while she and Finlay were at Grasse. A preliminary examination by the local police had shown the possibility of her room being entered from the balcony. This would mean that the murderer had got into an adjoining room and climbed across balconies until he had reached hers. Or from the balcony below.

Bun stopped at this point and stared at Crawford. "That is where the waiter would like to incriminate Liberté."

Crawford burst into laughter. "Can you see Liberté playing the part of human fly and doing a trapeze act on the outside of the hotel!"

"I can see her doing anything the moment demanded. But, of course, the thought of her climbing up to the room above is absurd."

"Go on about Finlay."

"There's not much more. He merely told me what had happened and left the room. I haven't seen him since—except for a moment last night. He came here and suggested that I go back to Paris at once."

"Good advice. Why didn't you accept?"

"And leave him here alone in this revolting situation! Besides, I'm still on the case. He wants me to see the Sûreté men with him when he tells them of our visits to Grasse."

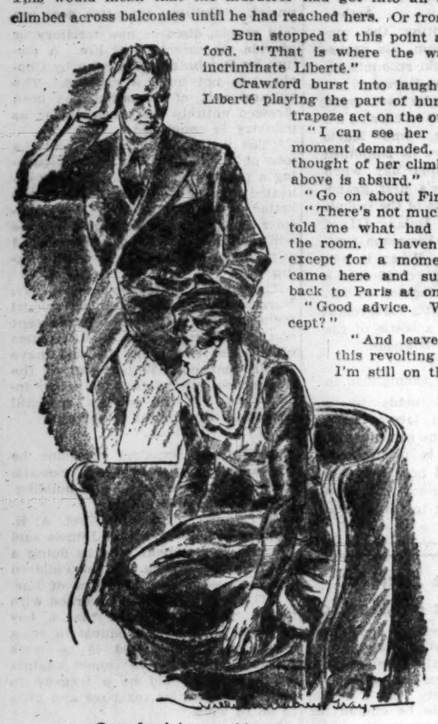

Crawford began his customary gesture of rumpling his hair.

Crawford began his customary gesture of rumpling his hair. Then he looked about the room. "Where do you write?"

"I don't. But there's paper and ink if you're looking for it."

He chose a piece of paper, a book for pad, and sat down again with pencil poised. "Now — let's go into this thing from the very beginning. Just think aloud. I'll ask questions if I think they're necessary. It looks very much as if it's up to me to run this case down. You've got lots of strings, but you don't know how to tie them together. I've wangled it out of my Sûreté friend that they're on the track of the first Robert Finlay. If they're right—and they're pretty likely to be—he's not French, and he hasn't been in France very long. They've traced some one they think is he as arriving from America about a month ago. Something to do with a passport. Anyway, they're on his trail—thanks to you."

"How me?"

"Well, I thought it best to tell them on the quiet about your visit to him at the hotel. It had to come out in the end. Better to have them prepared for it. I didn't know they would use it as the main clue. You see, he left the hotel the day before the real Robert Finlay arrived."

Bun clasped her hands quickly. "You do think this last one is the real one, Fred?"

He stopped and looked at her severely. "Don't you?"

"Yes. But do you—do they?"

"His papers were in order. He's known at the embassy. There's nothing to worry about there."

"That's all you know about it. He is the explanation of everything."

"What are you driving at now?"

Bun looked down. It was an effort to say it, but she drove herself on deliberately. "He's in love with his step-mother."

Crawford stared and then whistled. "Does he admit it?"

"Of course not. Men don't admit things like that; they don't have to. A woman just finds it out."

"Or imagines it."

"And he doesn't really want to find out anything about her; at least he doesn't want us to. He's made a sort of shrine which he wants to keep her in and it's just breaking his heart to be forced by loyalty to his father to do anything that will show her up as being, well, something he doesn't want her to be."

"You seem to have hit upon some intimate subjects with him."

"Not hit upon them—just intuitively sensed them."

Crawford's face cleared. "If that's all you've done I shan't be so worried. Only please don't stuff my bean full of what you intuitively sense. I want facts. You've got enough of them to stick to. Now, where was I? O, yes. When the first Robert Finlay cleared out from the hotel he said he was going to the country to be quiet for a few days—some friends in Senlis—"

"That's where Mrs. Craymer went!"

"I know that. Don't rush me. At any rate he said he was going there and left that as his forwarding address. When the second Finlay arrived and the matter was put into the hands of the Sûreté, those friends at Senlis were the first people they looked up. They were Mrs. Craymer's friends and she had spent the night with them when Father Finlay was killed, but they themselves did not know either Finlay, father or son. This brought the Sûreté back to finding out where he had gone from the hotel. It doesn't seem to be any trick at all for them to dig out of the thousands of taxis in Paris just the one they're looking for. By the end of the day they had the one that had taken Finlay the First away from the hotel and deposited him—and his baggage—well, where do you suppose?"

"I gave up long ago."

"At the entrance of your apartment house."

"Then——"

Crawford held up a hand. "Don't jump at conclusions. After he'd paid the taxi driver and got his things into the hall he asked the concierge which floor his friends lived on and gave a name that belonged to no one in the building. Apparently very much troubled over the mistake in address, he called another taxi and drove away. This meant finding the second taxi. Easy again. This one carried him to the Quai d'Orsay station. And from there you'd think he'd vanished; wouldn't you! That's where you come in again, and modest me. I gave them the Biarritz tip. You were right. He was there. But it wasn't Mrs. Craymer with him. That was just a case of your intuitive sense working backwards. It has been proved that she was in Paris."

"Then who was the woman?"

"We don't know yet—for certain. We think it was the woman whose photograph you were running down."

"The Countess Vernadon!"

"Maybe. At any rate, Biarritz proved a lost scent. Finlay the First disappeared from them without leaving any tracks until you came on the scene again."

"Where this time?"

"Here."

"But, Fred——"

Crawford tried to be patient. "Didn't you say yourself he was trailing you."

"I thought so—yes."

"Then wouldn't he have followed you here? You're the key to the whole situation as far as he's concerned. Where you go—he goes, on the quiet. I'll bet he knows all about your visit to the Villa des Roses. Who knows but what he opened the door to let you in there!"

"And the Countess Vernadon?"

Crawford nodded. "Of course. But more important still—the woman who jumped out of the window."

[Copyright: 1933: By Norval Richardson.]

[Continued Monday.]

GASOLINE ALLEY—FORGIVENESS BY PROXY

Good Will Industries Chief to Speak Today

Walter C. Longue, superintendent of the Good Will industries, will speak on "Salvaging Human Beings" at a luncheon meeting of the woman's advisory board of the organization to be held today in the Stevens hotel. Edwin Markham, poet, will be a guest at the luncheon.

* * *

Blue Bird Club to Dine.

The Blue Bird club will hold its 22d annual dinner at 6:30 this evening in the Auditorium hotel.

MOTION PICTURES DOWNTOWN

TODAY 9 A. M.

His most lovable role since "Innocents of Paris"

OF COURSE HE'S NAUGHTY

But that's the way you love him best

Maurice flirting fooling, singing, in romantic Paree

Maurice CHEVALIER IN "THE WAY TO LOVE"

A PARAMOUNT COMEDY DRAMA with ANN DVORAK EDWARD EVERETT HORTON

EXTRA Newest Adventure "TARZAN THE FEARLESS" "Blood Money" New Thrills, Perils, Adventures with BUSTER CRABBE

BALABAN & KATZ ROOSEVELT STATE NEAR WASHINGTON

Late Show 11:30 P. M.—Price changes at 1 and 6 P. M.

DOORS OPEN TODAY 9:30 a.m. Last Times Today LATE SHOW TONIGHT 10:30 p.m.

AL KVALE AL HERMAN SIBYL BOWMAN DON SANTO CO.

JOAN ABBOTT BARNEY GRANT & CO. Many Others Screen. "BEFORE DAWN"

STATE-LAKE STATE ST. near LAKE

Prices Today: 25c to 2:00—35c to 6:00—40c to Close

TOMORROW . . . Entire New Wonder Show!

AL KVALE AND HIS ORCHESTRA JOHNNY PERKINS, "A Ton of Fun" with Ruth Petty

BOB RIPA ART HENRY & CO. RADIO ACES

Delores, Ande and Dmitri. Three Hearts. Dancing Girls

KATHARINE HEPBURN On the screen with Adolphe Menjou in "MORNING GLORY"

MOTION PICTURES DOWNTOWN

KIDNAPED!

RANSOM RING HOLDS HONEYMOON COUPLE!

SEE what happens to men and women who disappear . . . forever!

SEE how the victims are picked, how ransom is arranged, how kidnapers are protected!

SEE how it takes a thief to catch a thief . . . and the guts it takes to blast these rats to the hell they deserve!

The MAD GAME

Fox Film Drama with SPENCER TRACY CLAIRE TREVOR RALPH MORGAN

Today—9 A. M. Extra Late Show 11:30 P.M.

BALABAN & KATZ McVICKERS MADISON near STATE

MOTION PICTURES DOWNTOWN

BALABAN & KATZ WONDER THEATERS

CHICAGO STATE NEAR RANDOLPH

Open 10:30 a.m. Late show 10:30

The Old Maestro BEN BERNIE and ALL THE LADS in gay stage revue with SHEILA BARRETT And big cast of radio stars

CHERNIAVSKY orchestral treat MASSED SINGING ENSEMBLE

ON THE SCREEN JACK PEARL (BARON MUNCHAUSEN) JIMMY DURANTE TED HEALY and his Stooges EDNA MAY OLIVER ZASU PITTS

MEET the BARON

UNITED ARTISTS RANDOLPH AT DEARBORN

Open 8:15 a.m. Late feat. 11:20 p.m.

Broadway's mad march of song, beauty and tears!

Walter Winchell's BROADWAY THRU A KEYHOLE"

20th Century picture with all-star cast including CONSTANCE CUMMINGS FRANCES WILLIAMS GREGORY RATOFF RUSS COLUMBO PAUL KELLY ABE LYMAN AND BAND

ORIENTAL RANDOLPH NEAR STATE

Doors open 8:15 a. m. LATE SHOW 11:30 p. m. "C'm on over 'n' see me!"

Mae WEST in "I'm no angel" Paramount's smash CARY GRANT GREGORY RATOFF

MISCELLANEOUS MISCELLANEOUS

NRA • BALABAN & KATZ WONDER THEATERS • NRA

On the Stage MARBRO MADISON CRAWFORD On the Screen

CHARLEY FOY and "COUSINS" FRANK HAZZARD BURNO, WHITESIDE & DODD, AND OTHERS

Bargain Mat. 1:15 to 6:00 Extra Late Stage Show 11 p. m.

HELEN HAYES CLARK GABLE JOHN and LIONEL BARRYMORE ROBT. MONTGOMERY "Night Flight"

TIVOLI 63rd ST. AND COTTAGE

TODAY ONLY! Radio's biggest stars on stage!

AMOS 'n' ANDY IN PERSON

6—Performances—6 COME EARLY!

Doors Open 12 Noon! Bargain Matinee to 6:00 p. m. EXTRA LATE SHOW 11:00 P.M. NO ADVANCE IN PRICES!

On the Screen "Night Flight"

UPTOWN BROADWAY LAWRENCE

Bargain Mat. 1:30 to 6 Extra Late Feature 10:50

HELEN HAYES CLARK GABLE John and Lionel BARRYMORE Robt. MONTGOMERY "Night Flight"

TOMORROW Only AMOS 'n' ANDY IN PERSON

SOUTHTOWN 63rd ST. EAST OF HALSTED

Matinee 1:30 to 6—Late Feat. 11:00 Free Auto Parking on the Premises

"LADY FOR A DAY" MAY ROBSON WARREN WILLIAM GLENDA FARRELL GUY KIBBEE NED SPARKS JEAN PARKER

SOUTH

WARNER THEATRES • FREE PARKING

AVALON 79th and Stony

His Intrigues Scandalized the World's Most Wicked City . . "The Affairs of VOLTAIRE" George Arliss Doris Kenyon

CAPITOL HALSTED AT 63rd

BIG STAGE SHOW—HEADLINE VAUDEVILLE Screen: Leslie Howard "CAPTURED"

PICCADILLY 63rd & Blackstone MAT. DAILY

WILL ROGERS "DOCTOR BULL"

Added—Laurel & Hardy. "Midnight Patrol" Also "Inflation Explained," by Pete Smith

HARPER Mat. Daily "STATE FAIR" Will Rogers, Janet Gaynor

STRATFORD 715 W. 63RD ST. Late Show 10:45 P. M.

5—VAUDEVILLE STAGE ACTS—5

Screen: "SHANGHAI MADNESS" Spencer Tracy—Fay Wray

COMMERCIAL 9150 Commercial Ave. Mat. Price 11:30 to 6:30

Ralph Bellamy, Eric Linden, "FLYING DEVILS" BUCK JONES Serial—Also "3 LITTLE PIGS" Tonite SAM HERMAN STAGE SHOW 6 P. M.

TOWER 63RD & BLACKSTONE OPEN 1:30. NRA

RONALD COLMAN—"THE MASQUERADER" Tomorrow—5 BIG ACTS ON STAGE

MARYLAND 63RD-MARYLAND OPEN 1:30. NRA

"THIS DAY AND AGE"—Big Cast "GORDON OF GHOST CITY" Serial

JACKSON PK. Mickey McGuire Comedy Cartoon & News

Joan Blondell Warren William "GOODBYE AGAIN" Also Deep Sea Thriller—"The Sea Killers"

MARQUETTE 63RD & KEDZIE

Una Merkel, Slim Summerville, Zasu Pitts—"Her First Mate" "3 Little Pigs"—"Who's Afraid of Big Bad Wolf"

KIMPARK 6240 Kimbark Ave.—15c Until 6:30

Zane Grey's Story "To the Last Man" RANDOLPH SCOTT ESTHER RALSTON

RAMOVA 35TH & HALSTED

Richard Arlen—"3 CORNERED MOON" Also "SEA KILLERS"

W. ENGLEWOOD 63RD-ASHLAND

Chas. Bickford "THIS DAY AND AGE"—Richard Cromwell

SHORE 75th-Kingston—Mat. Daily

"SLIM" SUMMERVILLE and ZASU PITTS in "HER FIRST MATE"

HIGHWAY 63D & WESTERN

Ralph Bellamy, Bruce Cabot Arline Judge—"FLYING DEVILS"

HAMILTON 2150 E. 71ST ST. FRANCESS DEE in "HEADLINE SHOOTER"—William Gargan

GROVE 76th-Cottage Mat. Daily

Norman Foster, Marian Nixon "PILGRIMAGE"—HARRY SWEET COMIC

JEFFERY 71st-Jeffery—Mat. Daily

Chas. Bickford, R. Cromwell "THIS DAY AND AGE"—Judith Allen

DREXEL 858 E. 63D ST.

RALPH BELLAMY FRANCES DEE—"HEADLINE SHOOTERS"

HIGHLAND 79th-Ashland—Mat. Daily

Chas. Bickford, R. Cromwell "THIS DAY AND AGE"—Judith Allen

COLONY 69TH & KEDZIE

Ralph Bellamy, Bruce Cabot Arline Judge—"FLYING DEVILS"

EROLIS 55th & Ellis. Mat. Pr. 1:30-6:30

Zasu Pitts—Slim Summerville "HER FIRST MATE" & Clark & McCullough

OAKLAND 3647 Drexel. Mat. 1:30 Daily

"SLIM" SUMMERVILLE ZASU PITTS in "HER FIRST MATE"

COSMO 79th-Halsted. Matinee Daily

Clark & McCullough Comedy Riot "THE DUDE BANDIT" with Hoot Gibson

LEXINGTON 1162 E. 63d St. Mat. Daily

"SLIM" SUMMERVILLE ZASU PITTS in "HER FIRST MATE"

SHAKESPEARE 43D & ELLIS

BUCK JONES Serial "MOONLIGHT & PRETZELS"—Leo Carrillo

NORTH

BALABAN & KATZ Theaters NRA

GRANADA-RIVIERA FREE PARKING OPEN 12 NOON AMERICAN PLAN at both theaters EUROPEAN PLAN

Granada Opens 1:30. Mat. Price Until 6 P. M.

Claudette Colbert Ricardo Cortez Baby LeRoy in "TORCH SINGER"

Extra Laff! Laurel & Hardy "Midnight Patrol"

NORTOWN Western nr. Devon Mat. Price 1:30 to 6

WILL ROGERS Louise Dresser "DR. BULL"

Extra! Latest LAUREL & HARDY Comedy

CENTURY Clark-Diversey. Op. 1:30

Ronald Colman in "Masquerader"

BELMONT "Mary Stevens, M. D."

Lincoln Ashland KAY FRANCIS LYLE TALBOT GLENDA FARRELL

PANTHEON Sheridan-Wilson

NORSHORE Howard-Clark. Op. 1:30

Charles Bickford "This Day & Age"

COVENT 2653 N. Clark. Open 1:30

Marlene Dietrich "Song of Songs"

EXTRA! "3 LITTLE PIGS" Cartoon!

LAKESIDE 4728 Sheridan Rd. Mat. 1:30-6:00 P. M.

Ralph Bellamy, Arline Judge, Bruce Cabot 'Flying Devils'

EXTRA! "3 LITTLE PIGS" Cartoon LAUREL & HARDY, "Their First Mistake"

HOWARD HOWARD ST. "L" Open 1:30. Free Parking

Warren William—Joan Blondell "GOODBYE AGAIN"

Extra—"THREE LITTLE PIGS"

Late Show Tonite—Last Feature Starts 11:15 P. M.

ADELPHI 15c 7074 N. Clark 20c

2 to 6:30; after WILL ROGERS—JANET GAYNOR LEW AYRES—SALLY EILERS "STATE FAIR"

News—Cartoon—James Gleason Comedy Added Mat.—Chap. 6—"Fighting with Kit Carson"

BRYN MAWR 1125 Bryn Mawr NEWS

Claudette Colbert—Richard Arlen "3 CORNERED MOON"

Extra Treat for Kiddies—Mickey McGuire Comedy Mickey Mouse Cartoon—Mat. Only Chapter 10—"FIGHTING WITH KIT CARSON" Starting Tuesday—"PILGRIMAGE"

LINCOLN 3164 Lincoln Ave. nr. Belmont—Big 6 Unit Show

Delicious Candy Bar Free to Children RALPH BELLAMY—JACK LA RUE "HEADLINE SHOOTER"

RIDGE DEVON AT CLARK Doors Open 1:30 P. M.

Leo Carrillo "Moonlight & Pretzels" Mary Brian

WINDSOR 1225 N. Clark. Open 1:30 P. M.

Glenda Farrell, Lyle Talbot Kay Francis—"MARY STEVENS, M. D." Mickey McGuire Comedy—"Mickey's Touchdown"

DEARBORN 40 W. Division St. Mat. Price 1:30 to 6:30

Minna Gombell, J. Parker—"What Price Innocence" Extra! "3 Little Pigs" with the Big Bad Wolf

LAKE SHORE 3175 Broadway. Matinee

EDDIE CANTOR—"KID FROM SPAIN" Mickey Mouse Cartoon

DE LUXE 1141 Wilson. Barg. Mat. to 6 P.M.

SLIM SUMMERVILLE ZASU PITTS—"HER FIRST MATE"

EVANSTON

VALENCIA NRA—1560 Sherman Ave. Mat. Price 1:00 to 6:30

"F. P. 1" A REAL FILM TRIUMPH! (FLOATING PLATFORM NO. 1) MYSTERY—DRAMA—ROMANCE with CONRAD VEIDT—LESLIE FENTON THE CRITICS RAVE ABOUT IT! LIBERTY GAVE IT 4 STARS!

VARSITY Open 1:30 1710 Sherman NRA Member

WILL ROGERS MARIAN NIXON in "DR. BULL" Extra! Laurel & Hardy—"Midnight Patrol"

WILMETTE

WILMETTE EDDIE CANTOR Return Showing of "WHOOPEE"

HIGHLAND PARK

ALCYON "FLYING DEVILS" Arline Judge, Ralph Bellamy—Cliff Edwards

NORTH

SHERIDAN Sheridan & Irving Mat. Daily—Stuart Erwin

Dorothy Wilson, "BEFORE DAWN" Late Show Tonite—Last Feature Starts 11:15

VOGUE 3810 Broadway "FLYING DEVILS"

DEVON 6228 Broadway Ralph Bellamy Eric Linden Bruce Cabot

BIOGRAPH 2135 Lincoln Ave. Arline Judge

"3 Little Pigs"—"Who's Afraid of Big Bad Wolf" Late Show Tonite—Last Feature Starts 11:15

North CENTER Lincoln & Irving "HER FIRST MATE"

BUCKINGHAM 3319 N. Clark St. Zasu Pitts Slim Summerville

"3 Little Pigs"—"Who's Afraid of Big Bad Wolf" Late Show Tonite—Last Feature Starts 11:15

DAVIS 4614 Lincoln—Mat. Daily

Ralph Bellamy, Erie Linden Bruce Cabot, Arline Judge, "Flying Devils" "3 Little Pigs"—"Who's Afraid of Big Bad Wolf"

KEYSTONE 3912 Sheridan Rd. Mat. Daily—William Gargan, Frances Dee, "Headline Shooter"

"400" 6746 Sheridan—Mat. Daily

Esther Ralston, Randolph Scott in Zane Grey's Story "TO THE LAST MAN" Late Show Tonite—Last Feature Starts 11:15

ARGMORE Argyle at Kenmore—Opens 1

Lionel Atwill, Gloria Stuart "THE SECRET OF THE BLUE ROOM" Late Show Tonite—Last Feature Starts 11:15

NORTHWEST

EMBASSY 3040 Fullerton Ave. Matinee Daily—Zasu Pitts

Slim Summerville—"HER FIRST MATE" "3 Little Pigs"—"Who's Afraid of Big Bad Wolf"

CROWN Division & Ashland Matinee Daily

Slim Summerville, Zasu Pitts, "Her First Mate"

IRVING Irving Pk. & Crawford Matinee Daily—Paul Lukas

"SECRET OF THE BLUE ROOM" "3 Little Pigs"—"Who's Afraid of Big Bad Wolf"

MILFORD 3311 N. CRAWFORD

Free Diamond Gold Tableware to the Ladies WIDE RANGE TALKIES—Double Attraction Richard Dix—"No Marriage Ties" & "Sea Killers" Mat. Punch & Judy Show Stage—Kiddies' Candy Party

TIFFIN 4031 W. NORTH AVE. ARLINE JUDGE

BRUCE CABOT—"FLYING DEVILS" OUR GANG and "3 LITTLE PIGS"

ALAMO 3639 Chicago Ave. West. Electric Wide Range Sound

JAMES DUNN—JOAN BENNETT "ARIZONA TO BROADWAY"

LOGAN MILWAUKEE AT SAWYER DOUBLE FEATURE

"The Iron Master" & "Love in High Gear"

MONT CLARE Grand Ave. at Harlem DOROTHY WILSON

STUART ERWIN—"BEFORE DAWN"

PARK RIDGE

PICKWICK Mat. Price 1:30 to 6:30

Una Merkel, Zasu Pitts Slim Summerville—"HER FIRST MATE" Extra! "3 Little Pigs" with the Big Bad Wolf

NORTHWEST

HARDING MILWAUKEE AT SAWYER

Mat. Price 1:30 to 6:00 Last Complete Show Starts 10.50

ALL STAR STAGE SHOW GUS VAN Formerly of Van & Schenck

Burt Nagel & Co. Novelty Revue FOUR BRADNAS Acrobat & Stunts The Four Harts and The Gay Boys

ON THE SCREEN WILL ROGERS "Doctor Bull"

BALABAN & KATZ Theaters NRA

GATEWAY 5216 Lawrence Ave. Mat. Price 1:30 to 6 'THIS DAY AND AGE'

BELPARK 3231 N. Cicero Thundering Drama!

EXTRA—BELPARK—ON STAGE, 8:45 P.M. Eddie La Montagne's Whoopee Cabaret Nite

TERMINAL 3315 Lawrence Ave. Mat. Price 1:30 to 6

RONALD COLMAN in "MASQUERADER" ON STAGE About 3:30 KIDDIE STAGE SHOW

CONGRESS 2135 Milwaukee Ave.

Marian Nixon, Norman Foster, "Pilgrimage"

BILTMORE Division nr. Damen Mat. Price 1:30 to 6

Summerville & Pitts in "Her First Mate" Extra! "3 LITTLE PIGS" Cartoon

CRYSTAL North nr. California Mat. Price 1:30 to 6

Girls—Gaiety—Fun. "Moonlight & Pretzels" Extra! "3 LITTLE PIGS" Cartoon

PORTAGE 15c 4050 Milwaukee 25c

SLIM SUMMERVILLE—ZASU PITTS "HER FIRST MATE"

Sh-h—"3 LITTLE PIGS" "WHO'S AFRAID OF BIG BAD WOLF" TAFFY-APPLES FREE TO KIDDIES

NEW DRAKE 15c 3543 Montrose 25c

1:15-6:00, After SLIM SUMMERVILLE—ZASU PITTS "HER FIRST MATE"

Added—"3 LITTLE PIGS" "Who's Afraid of the Big Bad Wolf?" Free Taffy Apples to Kiddies—Matinee

ADMIRAL LAWRENCE AT CRAWFORD Last Feature Starts 10:30

GIRLS—DANCING—SONGS AND COLOR "MOONLIGHT AND PRETZELS"

Leo Carrillo—Roger Pryor—Mary Brian Free Taffy-Apples to Kiddies—Mat. Only

AUSTIN

SYMPHONY 4937 W. Chicago Ave. "3 LITTLE PIGS"

"GOODBYE AGAIN"—Joan Blondell

IRIS 5743 Chicago Ave.—All Star Musical Hit—"MOONLIGHT & PRETZELS"

Added Extra "3 Little Pigs" "Who's Afraid of Big Bad Wolf?"

PALACE RANDOLPH—DE LA SALLE

Her Most Dramatic Adventure in Love! Constance BENNETT in RKO-Radio Hit "AFTER TONIGHT" with GILBERT ROLAND

Opens 10:45

Price Changes 1 and 5 LATE SHOW 10 P. M.

STAGE RKO Star Vaudeville MOLLY PICON with Abe Elkrain at the Piano THE 3 SAILORS of Earl Carroll's "Sketchbook" LONG TACK SAM and his Company PETER HIGGINS ANN PRITCHARD & JACK GOLDIE

World PLAYHOUSE 410 So. Mich. Ave.

35c—DOORS OPEN AT NOON United Artists' Bewitching Picture "BITTER SWEET"

"Charming! Excellent acting—Delightful music—Alluring entertainment." MAE TINEE, Tribune.

MAJESTIC MONROE at STATE

15c to 6:30. Evenings, 25c Marian Nixon, Buddy Rogers, "BEST OF ENEMIES" Sun.—Summerville & Pitts, "Her First Mate"

WOODS LATE SHOW TONIGHT

Continuous from 8:45 A. M. "ARIZONA TO BROADWAY" JAMES DUNN—JOAN BENNETT

ORPHEUM State Street near Monroe

Last Complete Show 11 P. M. "I LOVED A WOMAN" KAY FRANCIS Laurel & Hardy in "MIDNIGHT PATROL"

CLARK CLARK & MADISON

15c, 8:45 A. M. to 6:30 P. M. JAMES DUNN—JOAN BENNETT "ARIZONA TO BROADWAY"

NO MAN'S LAND

Teatro del Lago 'Her First Mate' SLIM SUMMERVILLE—ZASU PITTS

CASTLE STATE AT MADISON

"More Thrilling Than All of Hollywood's King Kongs and Frankensteins combined."—N. Y. American. "Savage Gold"

MONROE MONROE & DEARBORN

Cont. from 8:45 A. M. MARLENE DIETRICH "SONG OF SONGS"

WEST

BYRD 4740 W. Madison. Matinee Daily

Claudette Colbert, Richard Arlen, "THREE CORNERED MOON" "3 Little Pigs"—"Who's Afraid Big Bad Wolf" Late Show Tonight—Last Feature Starts 11:15

Broadway Strand 1641 W. Roosevelt "HER FIRST MATE"

AMERICAN 8 N. Ashland Slim Summerville Zasu Pitts "3 Little Pigs"—"Who's Afraid Big Bad Wolf"

CRAWFORD 19 S. Crawford. Mat. Daily

Warren William, Joan Blondell, "GOODBYE AGAIN" "3 Little Pigs"—"Who's Afraid Big Bad Wolf"

WEST END 121 N. Cicero—Mat. Daily

Frances Dee, Ralph Bellamy "HEADLINE SHOOTER" Added! ROSS-CANZONERI FIGHT PICTURE

BALABAN & KATZ Theaters NRA

STATE 5614 W. Madison All 3 Theatres: Op. 1:30

Central Pk 3535 W. Roosevelt Cecil B. De Mille's Modern Spectacle "THIS DAY AND AGE"

MANOR North & Central with Chas. Bickford Richard Cromwell And All Star Cast

SENATE Open 1:30; Madison & Kedzie

Glenda Farrell Lyle Talbot KAY FRANCIS 'Mary Stevens, M.D.' LATE "OWL" SHOW TONIGHT—On Stage at 10:45 Eddie La Montagne's "WHOOPEE CABARET" An Hour of Entertainment and Fun

LA GRANGE

LA GRANGE Mat. Price 1:30 to 6:30

A Production Triumph 'F. P. 1'—(Floating Platform No. 1) Acclaimed one of the finest pictures of the year

MAYWOOD

LIDO 5th Ave. and Washington Blvd.—Mat. Daily

RONALD COLMAN—ELISSA LANDI "THE MASQUERADER"

FOREST PARK

FOREST MADISON AT DES PLAINES

BRUCE CABOT ARLINE JUDGE "FLYING DEVILS"

OAK PARK

LAMAR Marion at Lake St. "L"

Mat. Daily—Opens 1:00—Charles Bickford, Judith Allen—"This Day and Age"

SOUTHERN So. Oak Pk. at Harrison

Matinee Daily—Open 1:30 Zane Grey's Story—"TO THE LAST MAN"

BERWYN

BERWYN Open 1:30; 6404 W. 22d

Cecil B. De Mille's Modern Spectacle—"THIS DAY AND AGE"—All Star Cast

Miss Margaret Sinclair to Wed Andrew Harper

Engagement Is Announced at Family Dinner.

[Continued from page 17, column 1.]

have invited Miss Newcomet's friends to a luncheon at the Blackstone hotel Thursday, Nov. 17. This will not be Miss Newcomet's formal presentation to society, for she does not wish to be a debutante. However, she does want to do something for all the girls who are "coming out" this winter. Besides the debutantes she will invite her personal friends among the older and younger girls.

Barbara Shaffer Bows to Society.

High above Lake Shore drive yesterday afternoon in the spacious living room of her parents' apartment Miss Barbara Shaffer made her bow to society. Miss Shaffer, gowned in an ankle length dress of ice-blue lamé, made on very simple lines, and her mother, Mrs. Charles Benjamin Shaffer, in black velvet, received before the flower banked fireplace. Miss Shaffer carried a large bouquet of purple and tawny orchids and her mother wore white ones on her shoulder. Mr. Shaffer was busy escorting the guests from the dining room, where various assistants were pouring coffee and tea for their mothers and friends, back to the handsome paneled library where was the punch-bowl.

The Misses Lillian and Myrtle Lampert, who were among Miss Shaffer's thirteen assistants, were gowned in red and mauve velvet afternoon dresses, respectively, with the orchids on their shoulders that Miss Shaffer gave her assistants. Velvet for the afternoon seemed to dominate other materials, for both Miss Barbara Ann Bastien and Miss Barbara Lawrence wore it, the former in a shade of silver gray, and the latter in black. Other assistants were Miss Floyd Cushing of Louisiana, in green crêpe, Miss Shaffer's roommate at Ogontz school, and the Misses Marie Louise Gardner, wearing crimson velvet and a hint of a hat; Kean Hughes, Lucy Harrison, Fleury Leonard, Eleanor Janney, Jeannette Schreiner, Mary Kay Downs, and Helen Fulton.

Mr. and Mrs. Shaffer took their daughter and her assistants and their escorts to the Urban room in the Congress hotel to dine and dance after the tea.

Hutchinses to Give Football Luncheon.

Sixty persons are invited to meet the Max Masons and the Glenn Franks at one of the Robert Maynard Hutchinses' usual—or should we say unusual—football luncheons this noon at their Midway home. Small tables will be spread in the dining room and the adjoining living room and service will be strictly on schedule to insure that the whole party reaches the game "pronto." Today the contest is between the Maroons and the University of Wisconsin, the reason the Franks are here and one reason the Masons have timed their Chicago visit for this particular November weekend. Dr. Mason, you will recall, is a former president of both the University of Chicago and the University of Wisconsin, so it is always difficult for him to decide just whom to root for. Now he is the head of the Rockefeller Foundation in New York City. Both the Franks and the Masons are leaving town tomorrow.

All of the polo minded folk . . . and they have been increasing in number by leaps and bounds the last few months . . . will be interested in the "double header" program this evening at the Chicago Riding club, East Ontario street at McClurg court. The Black Horse troop . . . that highly picturesque and efficient body of riding men . . . is responsible for the game, which will match up a team from the 122d Field Artillery and another from the riding club against picked teams from the Black Horse troop. The games will open a series to be played every Saturday night in the riding club arena.

Mrs. Wilhelm L. Baum will introduce Dr. Clyde Fisher, scientist, zoölogist and botanist, who is the speaker this morning at the third lecture on the Town Hall series, which are benefiting the Vocational Society for Shut-Ins this season. Dr. Fisher will speak on "Earth and the Neighbor Worlds." Mrs. Dewes Burgweger, president of the Vocational society, has announced that movies will be shown with the lecture.

Walter Dill Scotts to Give Tea After Game.

President and Mrs. Walter Dill Scott of Northwestern university are continuing the pleasant custom they started two or three weeks ago of entertaining several of their friends at tea every Saturday afternoon after the Northwestern football games. This afternoon after the Northwestern-Minnesota game most of their guests will go directly from Dyche stadium to the Scotts' house. Among them will be Mr. and Mrs. Albert D. Lasker, the Donald R. McLennans, the Charles Ward Seaburys, the Mark W. Cresaps, the Orville J. Taylors, the Walter F. Dodds, Gen. and Mrs. Nathan William MacChesney, Vincent Bendix, William A. Dyche, and Dr. D. E. Wire.

René Weiller, French consul in Chicago, will speak on "Le Premier Gouverneur de l'Illinois, Robert Cavalier de la Salle" at the opening conference of the Alliance Française today at noon in the clubrooms of the alliance in the Fine Arts building. Henri David is the secretary in charge of the conferences.

There'll be a lot of "hen" parties next Thursday night, for in yesterday's mail members of the Harvard-Yale-Princeton club received announcements of a party on Nov. 9 that were so clever that we'll wager every member will rush to make reservations for himself and guests. It's to be a stag party, of course, and in addition to dinner there will be music of several sorts and various other forms of entertainment.

The three programs for the Operas Intime that are to be given in the Palmer house the evenings of Nov. 21, Dec. 19, and Jan. 23 for the benefit of the Olivet institute were announced yesterday by Mrs. Howard Linn, chairman of the benefit. "Mozart e Salieri" by Rimsky-Korsakow and "The Kadi Deceived" by Gluck will be presented on the opening program.

On the December program will be "Pulcinella" by Pergolesi-Strawinsky and "L'Enfant Prodigue" by Wormser. "Le Tableau Parlant" by Gretry and "Savitri" by Holst will complete the series in January. The performances are offered by the New York Music Guild under the direction of Karl Krueger.

Virginia Garden Favorite Lends Beauty to Quilt

VIRGINIA STOCK.

BY NANCY CABOT.

No one who has visited in Virginia can fail to appreciate this quilt design picturing the lovely fragrant flower that plays so prominent a part in almost all Virginia gardens. A quilt in this pattern is not at all difficult to piece and if the chosen color scheme is attractive, the result will be an outstandingly successful quilt.

For a quilt pattern in this design send 5 cents in coin or stamps to Nancy Cabot, Chicago Tribune, printing your name and address clearly. Or call at the Tribune Public Service Office, One South Dearborn.

Emerson House Board Announces Benefit Series

Over gold teacups yesterday afternoon in the apartment of Mrs. Louis C. Sudler, plans were revealed for a series of programs that will keep society in town at least five Sunday afternoons between now and next April. The directors of Emerson house, the social center at 1757 West Grand avenue, with Mrs. Sudler as the president, are promoting what is to be known as the Emerson House series and which will bring to the city such headliners as Glenn Hunter, Coe Glade, the internationally known dancers, Harold Kreutzberg and Ruth Page, and the renowned piano team, Fray and Braggiotti.

Even the Sudlers' three year old son was so excited about the news, he hovered close to the tea table, hiding every once in a while behind his grandmother, Mrs. Carroll H. Sudler. Horace Kaiser, who is more or less the generalissimo of the series, was present to explain that the first program would be Sunday, Dec. 3, with afternoon and evening performances in the Blackstone theater and would present Glenn Hunter in the New York Theater guild success, "There's Always Juliet." Coe Glade, who, swathed in black from head to toe, arrived with Mr. Kaiser, will give the second program, this in Orchestra hall, the afternoon of Dec. 31. It will be a concert with songs dramatized against a black velvet cyclorama to the accompaniment of a string orchestra.

Ruth Page will appear with Harold Kreutzberg the afternoon of Feb. 4 in Orchestra hall and the Princess Rostislav will be the attraction at two performances, Feb. 25. She will appear in a lecture entitled, "Pages from My Memory," recounting events in her romantic life as a member of European royalty. Fray and Braggiotti and possibly the popular song bird, Helen Morgan, will wind up the series with two performances April 8.

The directors, Mrs. Sudler pointed out, have arranged the entertainments to raise the funds necessary to keep the doors of the settlement house open during the coming year. Conditions in the neighborhood of the settlement, she explained, cannot be expected to improve, despite increased employment, if judged by the history of the neighborhood. Even in more prosperous times the majority of the families in the area are helped by charitable agencies.

Mrs. Sudler poured tea from a handsome burnished gold teapot the early part of the afternoon. Then she gave up her place to Mrs. Solomon B. Smith, who arrived with Mr. Smith. Mr. Sudler and John D. Ames, with Mrs. Ames joined the party. And so did Mrs. Smith's sister, Miss Louise Neff, Miss Jane Schuttler, and Miss Dorothy Dewes.

Cooking Editor Doctors Many Culinary Ills

Recipes Using Wild Rice Are Printed.

Monday's Menu

BREAKFAST
Canned Peaches
Oatmeal
Broiled Ham
Toasted English Muffins
Coffee Milk

LUNCH
Minced Tongue and
Horseradish Sandwiches
Potato Salad
Sliced Tomatoes
Pineapple Bavarian Cream
Tea Milk

DINNER
Flank Steak Stuffed with
Celery Dressing
Escalloped Potatoes
Buttered Lima Beans
Jellied Tomato Salad
Plum Pie
Coffee

The third Chicago Tribune School of Cookery will be held the second, third, and fourth weeks in November. Mrs. Ida M. Chitwood, famous home economics expert, in co-operation with Miss Mary Meade, Tribune Cooking Editor, will conduct the sessions. The schedule is as follows:

South Side—Trianon ballroom, Nov. 7, 8, 9, and 10.

West Side—Guyon's Paradise ballroom, Nov. 14, 15, 16, and 17.

North Side—Aragon ballroom, Nov. 21, 22, 23, and 24.

All schools will open at 12:30 o'clock.

BY MARY MEADE.

Today arrives another cookery clinic at which culinary difficulties of all sorts are ironed out. It opens with a question from Mrs. F. J. S. She writes: "I have some wild rice which was given to me and I am at a loss to know how to prepare it. I have heard tell it must be prepared a special way and then is delicious."

The method of cooking wild rice is simple, Mrs. S. Wash well and place in a kettle half full of cold water. Salt lightly, bring to a boil, and boil for twenty-five minutes or until tender. Drain and let the rice steam dry.

Next a request from Mrs. L. B. for directions for substituting honey for sugar in cooking.

In substituting honey for sugar in a recipe the amount of liquid should be reduced one-fifth cup for each cup of honey used. A little less honey should be used than the amount of sugar called for in the recipe.

Miss M. K. sends another question concerning substitution. She writes: "Will you please tell me if I may use olive oil instead of vegetable oil in mayonnaise and French dressing. I have been advised to include olive oil in my diet."

Yes, Mrs. K., you will find that olive oil gives a nice flavor to mayonnaise and French dressing when used in place of vegetable oil.

Next, from Mrs. R. W.: "I have been to a dinner party where spiced prunes were served with the meat. They were large ones, arranged in a pretty bowl and passed. Will you give me a recipe for these?"

SPICED PRUNES.

½ pound large dried prunes
1 cup brown sugar
½ cup vinegar
1 sliced lemon
¼ teaspoon salt
1 teaspoon cinnamon, nutmeg, allspice, and cloves, combined

Soak the prunes for several hours in enough water to cover. Then cook them slowly until tender and drain off the liquid. Boil together the brown sugar, vinegar, sliced lemon, salt, and spices for five minutes. Add the prunes and cook them gently for several minutes. Keep in a covered jar in a cool place.

Miss H. E. requests directions for making a dessert to be served at a club meeting at which a Spanish theme is to be carried out:

SPANISH CREAM.

1 tablespoon granulated gelatin
¼ cup cold milk
3 egg yolks
2½ cups hot milk
½ cup sugar
⅛ teaspoon salt
1 teaspoon vanilla or
2 teaspoons cooking sherry
2 egg whites, beaten stiff

Soak the gelatin in the cold milk for five minutes. Beat the egg yolks in the top of a double boiler, add the sugar, and gradually stir into this the hot milk. Cook over hot water until the custard thickens, stirring constantly, then remove from the burner and add the softened gelatin, salt, and flavoring, stirring until the gelatin dissolves. Fold in the stiffly beaten whites and pour into molds which have been dipped into cold water.

[Copyright: 1933: By The Chicago Tribune.]

OCEAN STEAMSHIP MOVEMENTS.

Arrived.	At.	From.
Exochorda	Alexandria	New York
Pres. Hoover	Manila	San Francisco
Exambion	Genoa	New York
Deutschland	Hamburg	New York
Vulcania	Patras	New York
Europa	Cherbourg	New York
Majestic	Southampton	New York
Albert Ballin	New York	Hamburg
Duch. Bedford	Liverpool	Montreal
Duch. Atholl	Quebec	Liverpool
Sailed.	**From.**	**For.**
St. Louis	Boulogne	New York
Kosciuszko	New York	Copenhagen
Pres. Roosevelt	Hamburg	New York
Westernland	Antwerp	New York
Santa Elena	New York	San Francisco
Amer. Trader	New York	London
Georgic	New York	Liverpool
Pennland	New York	Antwerp

Rabbit's Hair Woolen Used in This Frock

WOMAN'S AND MISS' DRESS.

The original of this lovely model was made in a striped rabbit's hair woolen in gray and black, with gray velvet making the diminutive rolled collar. The rather wide belt was a vivid red patent leather. A peplum can be added to the skirt. This is shown in the small view.

The pattern, No. 3095, comes in sizes 16 and 18 years, and 36, 38, 40, and 42 inches bust measure.

Order Blank for Clotilde Pattern
CLOTILDE PATTERNS.
CHICAGO TRIBUNE, P. O. BOX 537, Grand Central Station, New York City.

Inclosed find $..... Please send me the Clotilde patterns listed below:

Pattern No.....Size.....Price.....
3095.....
Name.....
Number and
street.....
City.....
State.....

How to Order Clotilde Patterns.

Write your name and address plainly on dotted lines, giving number and size of such patterns as you want. Inclose 10 cents in stamps or coin [coin preferred; wrap it carefully] for each number, and address your order to Clotilde Patterns, CHICAGO TRIBUNE, P. O. Box 537, Grand Central station, New York City.

MINUTE MYSTERY

By H. A. RIPLEY

[Copyright: 1933: By The Chicago Tribune.]

CLASS DAY.

Prof. Fordney stepped briskly into his classroom [he was late], picked up a telegram lying on his desk and while there was no expression on his face he really was startled at its contents.

He turned to his class in criminology and said, "Boys, I've just received an urgent message from a friend of mine involving a murder case, so class today, will have to be short.

"I see from this telegram that the detectives working on the case have overlooked a perfectly obvious clew. How many times have I told you chaps that the *first* requisite in crime detection is the ability to *observe accurately!* You simply *must* learn that fundamental principle, otherwise all the scientific aids available to you in the laboratory will be of little use. I must leave you, but before doing so, I want to introduce Mr. Tom Chron of the Old Glory Manufacturing company. He'll give you a very simple problem and will report to me the time it took you to get the answer.

"I consider this an honor, fellows," said Chron. "My story is a short one, and, as the professor said, you should know the answer to it immediately. Here's the question, concerning observation of the commonplace.

"How many *red* and how many *white* stripes are there in the American flag? Is the *top* stripe *red* or *white* and what is the *bottom* stripe's color?" In imitation of the professor, "*Quickly now.*"

WITHOUT LOOKING AT AN AMERICAN FLAG, WHICH *YOU* HAVE SEEN HUNDREDS OF TIMES, WHAT IS *YOUR* ANSWER?

[See solution on page 31.]

Stars Discuss Marriage Ills of Hollywood

Screen Writer Says Union Needs Imagination.

BY DORIS BLAKE.

HOLLYWOOD, Cal. — [Special.] — Continuing the observations on Hollywood marriages, made by people either of the screen or working close to it, Arthur Caesar, one of the best known screen writers, sums up the situation in this brief paragraph:

"Two people with no imagination marry and are committed to utter boredom." Imagination, says Mr. Caesar, and a whole world of it, is imperative in a marriage union.

One infers Mr. Caesar has been working his imagination successfully, for he boasts a sixteen year marriage record without a break. On his sixteenth anniversary the other day he wired his wife: "Like your closeups, honey. Am renewing your option."

Maybe it's humor along with imagination that keeps everybody happy in the good old marriage game.

Says Walter Huston: "Marriage is the same old story—Hollywood or Podunk. Lack of understanding causes most of the trouble."

Says Frank Morgan: "I suppose the trouble here, as elsewhere, is taking marriage too lightly. When other excitement fails, they say 'Let's get married.' Here, of course, there are quick and ready planes to add to the excitement of the venture. But you could take a set in New York that lives hard, or in Europe, and you'd probably find a comparable state of marriage affairs."

"What's the matter with Hollywood marriage?" we asked Jimmy Durante, interrupting his host act in the making of the movie, "Hollywood Party."

"I'll show you," responds the handsome Cyrano. "Lookit over there! See all them beauties? Jees, but you gotta have a strong will to keep from lookin' at 'em, don't you?" We looked on the "Hollywood Party" scene, with its dozens of gorgeous blondes, brunettes, and reds, and agreed that a strong will should be nailed to every male Hollywood tourist ticket.

Walt Disney, whose well known children, Mickey and Minnie Mouse, have their marriage careers still ahead of them, looked worried. "Guess I won't let them get married. Don't want them mixed up in any Hollywood scandal. But," he added plaintively, "you can't tell what this younger generation is going to do!"

Tolerance Is a Golden Trait in Family Circles

BY GLADYS HUNTINGTON BEVANS

Sometimes I think one of the most important and precious things in the world is to be yourself.

And then I think the next most important is to let other people be themselves—without "let or hindrance" from you.

We're so apt to think we ought to think what other people think, that we ought to like what other people like. We're not half independent enough mentally.

"I do, too, but I was ashamed to say so." Haven't you often heard people say that when some one more frank or more independent than they has made an admission.

What started me on this special train of thought is the work I've been doing on the fuller reading list I'm making up for the middle teens—and also something I read in the paper. I didn't clip the news item, so the details may be hazy. But it had to do with the adaptation of Louisa M. Alcott's "Little Women" for the movies. The surprising point of it was that an English woman, not an American, was chosen to do the job.

Not only that, but the writer is one of the most highly intellectual of the modern school of English authors. My wonder grew as I read her statement that every year of her life she reread for the sheer enjoyment of it our dearly beloved children's classic "Little Women."

Let's be independent in our tastes and let's let our children be so, too. When it comes to the reading of the middle teens don't worry if the young people read a fine modern novel one week, an old classic the next, a scientific book the next, and a child's book or a mystery story or a boarding school girl story or even Elsie Dinsmore—and that's being pretty tolerant!—the next. The mind and the taste have to play all around with different kinds of material in order to develop—although, of course, the best has to be on tap.

Our short list of reading for the middle teen children is now being replaced by a longer list. It will be sent on receipt of a stamped, self-addressed envelope.

[Copyright: 1933: By The Chicago Tribune.]

Worth Achieves Distinction with His Taffetas

BY BETTINA BEDWELL.

PARIS.—[Special.]—In the stiff silk family taffeta alone is a bit neglected by Paris fall and winter fashions. That is, with the exception of Worth's chenille dotted taffeta for evening and Schiaparelli's quilted taffeta for day time. These exceptions are so notable that they suggest a big future for taffeta when the other heavy stand alone silks have had their brief day and disappeared.

Worth chooses to make his prettiest dinner frock of chenille dotted taffeta, and it is a great favorite with smart Parisiennes. Shown in our illustration, this model has a picture character that goes well with the material. Black silk Lyons velvet trims this dress, being used to make a rather high necked V at the front of the bodice, and a deep cut V at the back. The short sleeves are of the black velvet, and are not sewed in under the arms. They are trimmed with ruffles of the chenille dotted taffeta.

The cut of the frock is princess at the waistline. This peplum ends under the circular ruffles that rise from the knees to the waistline at the back of the skirt, suggesting an 1880 skirt. Four velvet piped ruffles are put on the front and around the sides of the skirt, below the mounting ruffle, and in back there is a panel that flares from the knees to the hem, with circular cutting.

[Copyright: 1933: By The Chicago Tribune.]

WASHINGTON SOCIETY

[Chicago Tribune Press Service.]

Washington, D. C., Nov. 3.—[Special.]—President and Mrs. Roosevelt have as their overnight guests Mr. and Mrs. Gugler, Miss Dickerman and Miss Goodman, Mrs. Harriet Lane and Miss Nancy Cook, all of New York. President and Mrs. Roosevelt gave a dinner party tonight for these guests. William Waldorf Astor III., who is a guest of Mr. and Mrs. David E. Finley, was among the dinner guests and also had luncheon at the White House, more informally. Mr Finley was special secretary to former Ambassador Andrew W. Mellon.

The executive assistant to the secretary of the treasury and Mrs. Walter J. Cummings of Chicago went today to Old Point Comfort, where they joined a party of friends from Evanston and made the trip to Williamsburg, Va.

Mrs. Harold L. Ickes, wife of the secretary of the interior, returned to their home in Spring Valley here from Illinois, where she went for a session of the legislature, of which she is a member.

What's Doing Today

CONVENTIONS.

Hellenic Orthodox Church of North and South America.....La Salle
Ill. Vocational Assn.....Sherman

MEETINGS.

Intl. Walther league.....Palmer house
Jrs. of Jewish Consumptive Aid.....Congress
Menorah Society of Northwestern U.Congress
Psi Delta Sigma—Alpha Lambda chapter.....Congress
Save a Life league.....Congress

EVENING DINNERS, DANCES, ETC.

Ben Hur council [dinner]....Great Northern dance] .....Congress
De Paul U. Homecoming dance.Edgewtr. Bch.
Delta Sigma Pi Grand chapter [cabaret ter .....Palmer house
French Veterans [dinner].....
Gamma Omega Gamma fraternity [dance] .....Edgewater Beach

[Compiled by the convention bureau of the Chicago Association of Commerce to which please send any additions or corrections.]

Matinee Idol Calls Glamour 'Indescribable'

Says Possessors Radiate It Unconsciously.

BY ANTOINETTE DONNELLY.

HOLLYWOOD. — [Special.] — Francis Lederer, the young Czechoslovakian star now in Hollywood, and the young man accused of having revived matinée idol worship in our midst, says about glamour and glamorous women:

"Glamour is something that cannot be described. It's something you feel. Its possessor radiates it. When you meet some one possessing the asset you are touched by a certain warmth or radiation, you might call it.

"It may have nothing to do with beauty, yet everything to do with it. Some one, to me, might have great beauty, yet to another might not have it at all. Or, in a woman with a soul shining through irregular features and a perhaps not perfect figure, I may see great glamour.

"I might drop into a drug store, for example, and say to myself about the girl behind the counter, 'What a lovely creature!' On the other hand, a woman trying to live up to a glamorous reputation would have none of it at all."

In the expression of the eyes, especially, one sees or feels this radiant warmth of which Mr. Lederer speaks. It is much a matter of individual reaction and the imaginative or sensitive reaction of an observer, he says. "I don't believe," says the handsome star, "that one ever found beauty or glamour where the person underneath is ugly. Nor, for that matter, ugliness where the person is fine.

A poetic soul, Mr. Lederer, with a clairvoyant instinct for determining what is behind the human mask. A trained perception, he calls it; a study he pursues assiduously.

Every country, he observes, has its own kind of beauty. But to the women of his own country he ascribes a glamorous quality in their tremendous natural vitality and aliveness, coupled with a glorious unselfishness.

* *

5,000 Girl Scouts of Chicago Attend Big Pageant Today

(Picture on back page.)

The red letter day of the year for Chicago Girl Scouts will be today for more than 5,000 members. All the troops in the city will meet in a massmeeting in the Auditorium theater at 11 a. m. This will be the first time in Chicago that the entire group has assembled in one body, according to Mrs. Arthur Farwell, who is commander.

A pageant in celebration of the twenty-first anniversary of the Girl Scout movement will be presented by the scouts. The spectacle is for scouts only and the public is not to be admitted. This event will bring to a close Girl Scout week, which has been observed with daily programs by the individual troops.

* *

WEDDINGS

Announcement is made of the marriage of Miss Virginia Vanek, daughter of the late Rev. Vaclav Vanek and Mrs. Mary Vanek, to Edward Malek, which will take place today at the Millard Avenue Presbyterian church. The bride's brother-in-law, Dr. Jarslov Smetanka, Czechoslovakian consul general in Chicago, will give her away. There will be a dinner following the ceremony at the Bohemian club. Mr. Malek will take his bride to Florida on a wedding trip, after which they will make their home in Berwyn.

Announcement is made of the marriage of Miss Raye Erstein to Ephrym Freedman, which took place last Wednesday in the community hall of Sinai temple. The ceremony was performed in the presence of a very few close friends. Mr. and Mrs. Freedman have both been residents of Hyde Park for many years and after their return from a short honeymoon they will be at home in Hyde Park.

* *

NEW YORK SOCIETY

New York, Nov. 3.—[Special.]—Alfred Gwynne Vanderbilt left the towers of the Waldorf-Astoria to sail on the Aquitania. Mr. Vanderbilt will travel in Africa during the winter and expects to return to New York next April.

Mr. and Mrs. Orson D. Munn have returned from Southampton to an apartment at the Delmonico for the winter.

Mrs. Alexander W. Biddle and Mrs. William Boyce Thompson were among the guests of Maj. and Mrs. Anthony J. Drexel Biddle for luncheon today.

Mrs. Allen Gouverneur Wellman gave a dinner last night in the perroquet suite of the Waldorf-Astoria in honor of Grand Duke Dimitri.

Every Night a BIG NIGHT
COLLEGE INN
PRESENTS FAMOUS HOLLYWOOD STAR
PHIL HARRIS AND HIS ORCHESTRA WITH A NEW KIND OF FLOOR SHOW
SPECIAL SUPPER AFTER 10 P.M. $1.50 INCLUDING CARBONATED BEVERAGES
SATURDAY $2.
NEVER A COVER CHARGE

MATINEE TODAY & TOMORROW 2:45
EVE. 8:45
WORLD'S GREATEST CAST
★MARIE DRESSLER
★WALLACE BEERY
★JOHN BARRYMORE
★LIONEL BARRYMORE
★JEAN HARLOW
★BILLIE BURKE
★EDMUND LOWE
★LEE TRACY
MADGE EVANS
MAY ROBSON
PHILLIPS HOLMES
JEAN HERSHOLT
in
Dinner AT EIGHT
METRO-GOLDWYN-MAYER'S PRODUCTION OF KAUFMAN'S & FERBER'S STAGE HIT
ALL SEATS RESERVED
MATS. 50c, 75c, EVE. 50c, 75c $1 (Plus Tax)
Few Selected Seats—Mats. $1, Eves. $1.50
APOLLO THEATRE RAN. NR. CLARK

AMUSEMENTS.

TONIGHT
A Glamorous, Colorful
WORLD'S FAIR CARNIVAL
THE LEADING STARS FROM THE WORLD'S FAIR WILL ENTERTAIN
$2.50 PER PERSON
INCLUDING SUPPER AND CARBONATED BEVERAGES
NO COVER CHARGE
BAL TABARIN
RESERVE NOW—FORMAL
HOTEL SHERMAN—FRA. 2100

ORCHESTRA HALL
TONIGHT at 8:15
TOMORROW at 3:30
HENRY E. VOEGELI presents
Shan-Kar
MASTER OF RHYTHM
HINDU DANCERS and MUSICIANS
REVEALING THE DANCES of INDIA
TICKETS 50c, $1, $1.50, $2, plus tax

Last 2 TIMES Mat. Today ERLANGER
OLSEN & JOHNSON
In a Schwab & DeSylva Musical Comedy
"TAKE A CHANCE"
NEXT MON. 2 WEEKS ONLY SEATS NOW
The Theatre Guild Presents
"BIOGRAPHY"
A Comedy by S. N. Behrman, with
INA CLAIRE
First Play American Theatre Society
Subscribe Now for Season's 6 Plays
Eves. 75c-$2.50. Wed. & Sat. Mats., 75c-$2

EDGEWATER BEACH HOTEL
5300 Block, Sheridan Road
Where the Smart Set Gathers to Dine and Dance
HARRY SOSNIK and His Seventeen Piece Orchestra
Playing Unexcelled Concert and Dance Music in the Beautiful Marine Dining Room
TONIGHT! FOOTBALL NIGHT! (Formal) PRIZES

PUNCH & JUDY Van Buren at Mich—40c-$1.00
—TODAY—
ALICE in WONDERLAND
TWO MATINEES—11 A. M. and 2:30 P. M.
COMING NOV. 12—ONE WEEK ONLY
ANGNA ENTERS
Seats Now Selling—83c to $2.75

THE UNIVERSITY OF CHICAGO UNIVERSITY COLLEGE
GERMANY and HITLER
3 Lectures by Professors
F. Schevill, R. Gideonse, Q. Wright
GOODMAN THEATER Fri. 8:15 P. M. Nov. 10, 17, 24
Series, $1.50. Single Admission, 75c
Tickets—Room 1100, 18 So. Michigan Ave.

BERTHA OTT ANNOUNCES
ORCHESTRA HALL Sunday, Nov. 12 at 3:30
RECITAL
KREISLER
Seats $1.10 to $2.75. Box office now.

CORT | Last 2 Times | MATINEE TODAY
PAULINE FREDERICK
"HER MAJESTY THE WIDOW"

RIALTO State nr. Van Buren Continuous 11 to 11
BURLESQUE
"HELLO EVERYBODY"

ILLINOIS MAT. TODAY, 50c-1.50 EVERY NITE, 50c-2.00
J. B. PRIESTLEY'S FAMOUS PLAY
"DANGEROUS CORNER"

Advertise in The Tribune

L'Aiglon
RESTAURANT
ONTARIO ST. AT N. WABASH
L'Aiglon, with its cultured European atmosphere and scores of epicurean delicacies, offers more than the town's most elaborate menu. The fashionable group of Chicago and international society lend much to its gayety and charm. Fine wines are now served with our famous dishes in the grand old way.
JACK PAGE'S Dance Band
AUDREY CALL, Violin Sensation

AN ORIGINAL PARIS DRESS
—YOU CAN MAKE AT HOME!

In the Fashion Section of tomorrow's Sunday Tribune a stunning Paris dress, simply designed, easy to make, the pattern for which sells at an amazingly low price. Bettina Bedwell, Tribune Paris fashion authority, adapted the pattern model from an exclusive French creation, and rushed it by fast liner to America. The dress is unique, simple, distinctly Parisian.

Also—
A fascinating design for a patchwork quilt, by Nancy Cabot.

● Jean Macdonald offers instructions for making four knitted garments for the baby.

NEW SATURDAY NIGHT SUPPER POLICY IN THE
POMPEIAN GRILL
Spend No More $1.50 PER PERSON No Cover Charge
Includes supper and all the Congress Beverages You Can Drink. Dancing and floor show.
NEW LOW PRICE IN
HAWAIIAN ROOM
De Luxe Dinner—$2.00. Guests may remain through Supper for an additional dollar which includes supper, Congress Beverages, dancing, and floor show.
CARLOS MOLINA
and his superb music.
JOSEPH URBAN ROOM
$1.50 Per Person Nightly
(Saturdays and Holidays $2)
NO COVER CHARGE
EARLY RESERVATIONS SUGGESTED
HARRISON 3800
CONGRESS HOTEL

Tonite at 12:00
MIDNITE SHAMBLES
ENDS SUNTIME SUNDAY MORN.
SOLOMON IN ALL HIS GLORY WAS NEVER ENTERTAINED SO ROYALLY!
Bring THE Ladies
with The Blond Venus
MARY SUNDE
Chicago's Most Beautiful Girl
100 PEOPLE
75 Beautiful Girls
JUST 5 MINUTES FROM LOOP....phone...
MONROE 4761
STAR and GARTER
MADISON at HALSTED

SATURDAY REVIEW

$19.75

No dull moments for you in this frock! Rose, blue, wood violet—such colors for under dark coats! And look to the neck, a drawstring puts it wherever you like. Wool crepe in sizes 12 to 20. Sketched at the left.

Sports Frocks, Fourth Floor.

$9.75

It took clever insight in design to make this frock, and your friends will think you are just as much an individual for selecting it. Wood violet, gray, green, red. Sizes 12 to 20.

Knitted Frocks, Fourth Floor.

$9.75

Pleated pique around the neck, down the front, over the shoulders gives a rabbit's hair frock a lion's share of smartness. Green, brown, rose, blue, black. Sizes 14-20.

Knitted Frocks, Fourth Floor.

$19.75

Gold metal threads raise wool crepe frocks to afternoon tastes. Black, brown and high shades. One frock ties its neck and belt with wool tassels. The other has a one-sided closing. Sizes 12 to 20.

Moderate Price Frocks, Fourth Floor.

$12.95

A young frock like this deserves the wreath of satiny gardenias that "17" gives it. Silk crepe in black, brown, red, green, blue. Sizes 11 to 17 years.

"17" Fashions, Fifth Floor.

$35

JUST LOOK AT THIS COAT —perfect for football games— —Harris tweed outside with an extra plaid blanket lining THAT BUTTONS IN! If you find the breezes near the knees unkind, take out the lining and use it for a lap robe. Brown and tan checked mixture. 12 to 20.

Moderate Price Coats, Fourth Floor.

This Velveteen Pull-on Blouse

WILL CAUSE A YOUNG RIOT

$3.50

Our blouses are the talk of the town, anyway. Most all velveteens are good, but a pull-on of velveteen with knitted neck, wrists and waist is the last word in blouses. Brown, black, green, red, and orange. Sizes 32 to 38.

Blouses, Fourth Floor.

Kid with Patent Leather

AND LIGHT STITCHING IS A PET SHOE FASHION

$10.50 pair

Where is it? In Carson's Shoe Section, of course. As fast as footwear stylists work out a new design, combine two leathers differently, Carson's corrals the new styles. These styles feature the new, higher cut that gives the foot that high-arched aristocratic look. The restrained trimming makes them fit perfectly into this Elegant Era.

See this graceful T-strap with the high, straight heel and interesting cut-outs. Black or brown.

Tying up with fashion—this higher cut, five-eyelet tie with low, straight heel. Black or brown.

Shoes, Third Floor.

Cut Out

TO PARIS FASHION REPORTS

. . . made for the bright heads of Carson's shoppers. Cut outs applied around the little brim are one of the most recent fashion finds. A peau de peche in black and street colors.

$5

Millinery, Fifth Floor.

Phantom Silk Hosiery

3 TIMES MORE SNAG RESISTING

$1.35 Pair

Than ordinary sheer chiffon silk hosiery, yet it looks like the filmiest of cobwebs. It's thanks to the high-twisted silk. Phantom is a perfect choice for your new velvets and satins of this Elegant Era. A lovely selection of five new shades. Ours exclusively.

Hosiery, First Floor.

HAND-SEWN

Wool Gloves

$1.95

Flare smartly into fall. After you've once owned a pair you'll always be coming back for more. Imported—in black, brown, wine, camel, and green.

Gloves, First Floor.

This Knit "Combination"

IS A TERROR TO THE SHIVERS

$1.50

What's more, it takes pride in its appearance. It is of 10% wool, woven into an attractive stitch with combed lisle. The combination shown is knitted in closely at the waist for smooth lines. $1.50. Separate vests and tights are 75c each.

Knit Underwear, Third Floor.

CARSON PIRIE SCOTT & CO

SECTION TWO
SPORTS MARKETS
WANT ADS

Chicago Daily Tribune

THE WORLD'S GREATEST NEWSPAPER

THE TRIBUNE'S TELEPHONE NUMBER IS
Superior 0100
Call this number for quick-action want ads

SATURDAY, NOVEMBER 4, 1933.

ILLINOIS CHALLENGES MICHIGAN'S TITLE BID

N. U. REACHES CROSSROADS AGAINST MINNESOTA

IT'S WIN TODAY OR FACE VERY POOR SEASON

Gophers Rely on Fleet Backs.

Purple's Last Stand

NORTHWESTERN.		MINNESOTA.
Manske	L. E.	Tenner
Heuss	L. T.	Smith
Tangora	L. G.	Bruhn
Hajeck	C.	Oen
Kawal	R. G.	Bevan
Riley	R. T.	Svendsen
Jens	R. E.	Larson
Augustson	Q. B.	Seidel
Sullivan	L. H.	Lund
Cruice	R. H.	Alfonse
Duvall	F. B.	Biese

Referee—Frank Birch [Earlham]. Umpire—John Schommer [Chicago]. Field judge—H. B. Hackett [West Point]. Head linesman—J. P. O'Hara [Notre Dame].

Radio broadcast—W-G-N, WMAQ, and KYW [1:45 p. m.].

BY ARCH WARD.

This may be your day with somebody else, but it is Northwestern's day with Minnesota, and the rest of the world can go by.

The battle at Dyche stadium will be the cross-roads for the Wildcats and you can count on them to fight with almost fanatical fury to salvage some measure of glory from the wreckage of their season.

Northwestern will show today whether it is a strong team that had difficulty getting started or an ordinary club that has no right on the same field with the title contenders. They say a fighter is never great until he has to get up off the floor and such an eminent authority as the late Knute Rockne said that no football team ever reached great heights until it had been defeated once. Northwestern has been whipped twice, so maybe it will prove to be a super team.

Wildcats Have Edge.

The psychological edge is undeniably Northwestern's, for her cause calls for the more powerful effort. The physical bulge, however, belongs to Minnesota, and this sometimes is important. Equipped with the same line that stopped Pittsburgh cold, the Gophers also possess a few backs who have managed to get behind the opponent's goal in every game this season.

Minnesota comes to Evanston with an undefeated record, although it twice has been tied. The victories were over South Dakota State, Pittsburgh, and Iowa. The tie games were with Indiana and Purdue. Northwestern was stunned by Iowa in its opening contest, then tied Stanford, won from Indiana, and lost to Ohio State.

This is the first away from home game for the Gophers and 5,000 supporters will arrive from Minneapolis this morning to cheer them along. It is Dad's day at Northwestern. The attendance is expected to approximate 30,000.

Halves Are Keymen.

The Minnesota team, with its six sophomores, all brought up under Coach Bernie Bierman, has as its offensive sparkplugs a pair of hard running half backs instead of the usual bone crushing full backs for which the Gophers have been famous. Led by Pug Lund and Julius Alfonse, Bierman's eleven relies chiefly on off tackle drives and end runs. This pair, weighing 180 pounds apiece, have contributed almost one-half of the 1,477 yards Minnesota has gained from scrimmage in its five games. Lund has carried the ball 108 times for an average of five and one-half yards. Alfonse has averaged six yards.

This is the lightest Minnesota team in years. It averages 189 pounds in the line and 182 in the back field. Sheldon Biese, full back, weighs 185. It has been a long time since the

[Continued on page 23, column 4]

THE GUMPS—THERE ARE MOMENTS WHEN ONE WANTS TO BE ALONE

IT'S BIG CHANCE FOR WISCONSIN, CHICAGO TODAY

Chicago and Wisconsin, co-occupants of last place in the Western conference football standings, will meet at Stagg field this afternoon.

Because neither had expected to fall to such low estate, and because the only way to escape lies through victory over the other, the struggle promises to be a bitterly fought effort to regain momentum and morale for the remainder of the schedule.

Preceding the season both elevens were mystery teams, chiefly because both depended heavily on promising newcomers. Wisconsin's mystery was solved on successive Saturdays by Illinois, Iowa, and Purdue, and Chicago's was settled by Purdue and Michigan. Both lost to Purdue by the identical score of 14 to 0, both being tripped up by Purdue's so-called perfect play, in which Jim Carter runs for touchdown.

Big Chance for Victory.

Both—this time particularly Wisconsin—regard today's encounter as the big chance for a conference victory, since the Badgers have yet to face Minnesota and Ohio State and the Maroons must meet Indiana and Illinois. Neither of the coaches, Dr. Clarence Spears and Clark Shaughnessy, has heretofore encountered the other's tactics.

Sitting in upon the decision in this critical impasse today will be a jury of about 15,000 spectators. Some of the critics, without venturing to predict which will win, anticipate a one sided verdict, one way or the other, but the setup and the long history of Chicago-Wisconsin games indicate a close battle, with both sides scoring.

Series Marked by Heroics.

The Maroons and Badgers have met 36 times, beginning in 1894, and the series has been continuous since 1908 with the exception of the war year. During the long span the tide of victory has been reversed 15 times and many of the games have been crucial to championships. Wisconsin's triumph in 1928 evened the series at 14 each, with 4 ties, but the Badgers

[Continued on page 23, column 5]

Morale Builder

CHICAGO		WISCONSIN.
Wells	L. E.	Haworth
Rice	L. T.	Golemgeske
Perretz	L. G.	Kummer
Patterson	C.	Koenig
Manciklis	R. G.	Pacetti
Bush	R. T.	Becker
Womer	R. E.	Deanovich
Cullen	Q. B.	Schiller
Zimmer [C.]	L. H.	Schneike
Berwanger	R. H.	Kundert
Nyquist	F. B.	Smith [C.]

Referee—Fred Gardner [Cornell]. Umpire—H. G. Hedges [Dartmouth]. Field judge—Don B. Lourie [Princeton]. Head linesman—Meyer Morton [Michigan].

Radio broadcast—WJJD, Chicago, and WTMJ, Milwaukee, at 1:45 p. m.

In the WAKE of the NEWS

FOOTBALL FORECAST.

Michigan, 14; Illinois, 0.
Minnesota, 13; Northwestern, 7.
Wisconsin, 13; Chicago, 6.
Ohio State, 7; Indiana, 0.
Purdue, 7; Carnegie Tech, 0.
Iowa, 20; Iowa State, 6.
Notre Dame, 7; Navy, 0.
Nebraska, 20; Missouri, 0.
Kansas State, 14; Michigan State, 7.
Pittsburgh, 19; Centre, 0.
Valparaiso, 20; Butler, 6.
Shurtleff, 7; Carbondale Teachers, 0.
Grinnell, 13; Carleton, 0.
Illinois College, 7; Carthage, 0.
Creighton, 14; Washington U., 0.
De Paul, 20; South Dakota, 0.
De Pauw, 20; Franklin, 6.
Rose Poly, 13; Earlham, 6.
Wheaton, 13; Eureka, 0.
Hillsdale, 19; Kalamazoo, 0.
Illinois Wesleyan, 7; Bradley, 0.
Cornell College, 20; Knox, 0.
Augustana, 20; Lake Forest, 7.
Lawrence, 7; Beloit, 0.
Normal, 13; Macomb Teachers, 0.
Miami, 20; Georgetown [Ky.], 0.
Cincinnati, 7; Ohio Wesleyan, 0.
Oklahoma, 14; Kansas, 7.
Wabash, 7; Manchester, 0.
Western Reserve, 14; Buffalo, 0.
West Virginia, 13; Marquette, 7.
Ohio U., 26; Wittenberg, 0.
South Dakota State, 13; Ypsilanti Teachers, 7.
Yale, 7; Dartmouth, 7.
Princeton, 14; Brown, 7.
Harvard, 33; Lehigh, 0.
Fordham, 16; St. Mary, 7.
Army, 21; Coe, 0.
Columbia, 7; Cornell, 0.
Massachusetts State, 14; Amherst, 7.
Boston college, 20; Georgetown, 0.
Bucknell, 13; Western Maryland, 6.
Catholic U., 33; Loyola [Baltimore], 0.
Tulane, 7; Colgate, 0.
Holy Cross, 14; Detroit, 0.
George Washington, 7; Tennessee, 0.
Pennsylvania, 7; Lafayette, 0.
Syracuse, 6; Penn State, 0.
Drake, 7; Temple, 0.
Duquesne, 14; Washington and Jefferson, 7.
Wesleyan, 6; Trinity, 0.
Williams, 7; Union, 0.
Alabama, 19; Kentucky, 7.
Texas Christian, 13; Baylor, 0.
Centenary, 6; Texas Aggies, 0.
Duke, 14; Alabama Poly, 7.
Georgia, 26; Florida, 0.
Louisiana, 14; South Carolina, 0.
Mississippi, 20; Birmingham-Southern, 0.
North Carolina State, 13; North Carolina, 7.
Sewanee, 7; Tennessee Tech, 0.
Texas, 13; Southern Methodist, 6.
Vanderbilt, 6; Georgia Tech, 0.
Virginia, 7; Maryland, 0.
Washington-Lee, 7; Virginia Poly, 0.
Tulsa, 12; Oklahoma Aggies, 0.
Colorado, 13; Colorado college, 7.
Colorado Aggies, 40; Colorado Mines, 0.
Denver, 14; Brigham Young, 6.
North Dakota, 14; Morningside, 0.
California, 7; U. C. L. A., 0
Stanford, 7; Olympic club, 0.
College Pacific, 26; California Aggies, 0.
Washington State, 7; Gonzaga, 0.
Oregon, 13; Utah, 0.
Santa Clara, 13; Rice, 0.

* *

This Wake Is Conducted by Help! Help! Harvey T. Woodruff.

ROSENBLOOM IS VICTORIOUS OVER MICKEY WALKER

New York, Nov. 3.—(AP)—Maxie Rosenbloom, champion of the light heavyweights, tonight turned back the challenge of doughty little Mickey Walker, once king of the welterweights and middleweights. Rosenbloom scored a decisive decision in 15 rounds before a crowd estimated at 10,000 in Madison Square Garden.

There were no knockdowns and few thrills for the biggest crowd of the indoor season as Rosenbloom, as good when his title is at stake as he is mediocre when touring the hinderlands, slapped and cuffed his way to the decision of two judges, Charley Lynch and Jim Buckley. Referee Ed Forbes voted for Walker, but his choice failed to find a companion opinion either among the experts or the spectators.

Just Game, That's All.

A faint shade of the man who whipped Jack Britton for the welterweight crown in 1922, lost it to Pete Latzo, then came back to win the middleweight championship from Tiger Flowers in 1926, Walker fought his battle only in flashes.

A couple of years ago this sawed-off marvel of the modern ring was fighting heavyweights, beating such men as Paulino Uzcudun, Johnny Risko, and Jimmy Maloney and holding Jack Sharkey to a draw, on the way to a disastrous battle with Max Schmeling for the right to challenge for the greatest of ringdom's titles.

But tonight, 32 years old, close to the end of the trail, Mickey could do little more than charge gamely forward, swinging his fists for the body, resting as much as possible in clinches.

Mickey Fades Out.

He stung Rosenbloom with a right to the chin in the first round, beat an aggressive midsection attack in the second, cut the champion's left cheek with a right in the eighth, and doubled him up with a left hand body smash in the eleventh. But the rest of the time he was but a slow moving, scowling foil for Rosenbloom's eccentric antics.

The champion brushed his challenger's face backward and forward with paint brush lefts, dashed in and out with overhand rights that Walker never saw, and languished safely in clinches when he thought it was time to rest.

One of these overhand rights almost floored Walker in the third. Another had the challenger staggering in the 12th.

Gardiner Team Beats Conacher's as Hawks Drill

Champaign, Ill., Nov. 3.—(AP)—Members of the Chicago Blackhawks of the National Hockey league chose up sides tonight and after a spirited battle the team led by Chuck Gardiner defeated a team captained by Lionel Conacher, 4 to 3.

Navy Yearns to Put Up Battle; Irish Do Some Yearning, Too

BY WESTBROOK PEGLER.

[Copyright: 1933: By The Chicago Tribune.]

Washington, D. C., Nov. 3.—Unattended by the garrulous company of all night sitters who followed the Notre Dame football teams from place to place when Knute Rockne was riding the railroads, the 1933 eleven will meet the Navy in Baltimore tomorrow before an expected crowd of 50,000, in a game which might develop into a contest in spots.

This would be something unusual in football games between Notre Dame and the midshipmen of Annapolis. In others years, the Notre Dame athletes, so stylish, numerous, and full or football knack and knowing, merely gave demonstrations, while the Navy boys took lessons. This year, however, the Navy appears to have improved a little, whereas Notre Dame has slipped.

They Just Haven't Learned How.

Up to this time, the Notre Dame boys have lost two games, tied one, and won just one. They have been called a dumb team for Notre Dame. This sounds rather harsh, to be sure, but they talk a blunt language in football, and it only means, after all, that they haven't learned how. And anyway not from me are they just hearing that they are dumb. They have heard that from headquarters before this.

Still, with an advantage in weight and numbers, they should be able to stand off the midshipmen, even though those boys probably will be giving off smoke and ashes from the heat of their ambition when they line up in the Baltimore Municipal stadium, after the marching and the music. It is a question, though, whether the midshipmen will outyearn the Notre Dames. Certainly it would be something very fine in their young lives to win the football game, but it would be a pretty serious calamity to the Notre Dame crowd to lose this one.

Just to lose to the Navy would be bad enough, because to disregard the sentimental foolishness which holds that equals meet only equals in football, Notre Dame has always been conceded to be in a much superior class. Moreover, as I have read in some paper, it has been many years, possibly a hundred, but maybe only as many as thirty or so, since Notre Dame lost three consecutive games. This would be the third defeat in a row.

Notre Dame's Dignity at Stake.

A young man who has aimed his ambition at the Notre Dame 'varsity ever since he first put his hands on a 75 cent football at the age of 6, and has struggled to make the team, will fight pretty hard to avoid that. For, in that case, after all his dreaming and trying, after making the team which, for so many years was acknowledged to be the hardest one in the country to make, he would find that he had achieved not glory, but stigma. If this football team is licked by the Naval academy tomorrow afternoon, it will be referred to in years to come as the team that lost three in a row.

Both sides play the same kind of football. The Rockne stuff, they call it. Rip Miller, the Navy's head coach, learned it at Notre Dame from the master himself. Thus if the boys were perfectly matched on both sides of the line, the ball game would remind you of a football team playing before a mirror.

Irish Somewhat Unhappy.

There seems to be some unhappiness in the Notre Dame group. Hunk Anderson, the head coach, has been fired in print several times lately. A man can't read this sort of thing and realize that his players have been reading, too, without wondering how he really does stand with his bosses as to next year. Sometimes, in such cases, they settle it by giving the coach a new contract for two or three years to prove to him and demonstrate to his team and his public that he isn't being discredited. They haven't done this yet at Notre Dame, and I suppose the players are wondering whether they are as dumb as they have seemed or are the victims of inferior coaching. It must affect their confidence in themselves and Hunk to read that they have let down Notre Dame so badly as to require one of those shakeups.

It was quiet after football practice at the Congressional Country club, a gaudy boom-time luxury such as you will find on the outskirts of many an American city. The players came in from their work, their gold silk pants dark from sweat, their faces scratched, as usual, and went in to dress. Mr. Anderson went up to his room and spent a quiet hour. There was no clink of ice water in the pitcher, nor any sending for corkscrews. A priest dropped in, visited briefly, wished Mr. Anderson luck, and left. In Rockne's time there were usually from six to a dozen sport writers traveling with the troupe, assigned from Chicago and Cleveland. There were no war correspondents with Notre Dame this time.

Madigan Dreams of Phantom Back; He'll Start Him!

New York, Nov. 3.—(AP)—Rabbits' feet and other tokens of good omen play little part in the life of Edward P. [Slip] Madigan, head coach of St. Mary's football team, but when he has a dream——

While Slip and the rest of New York slumbered last night he visioned one of his players crashing the Fordham line for long gains. The rams couldn't stop this phantom back.

Today Madigan elevated Gordon Partee, third string full back, to a starting post against Fordham tomorrow.

Slip played a similar hunch several years ago and saw a reserve half back win a game with a field goal.

"And now I hope this one works out as well," he said.

A crowd of 58,000 will see the game.

REBOLI-MANERA DUO WHISKS INTO BIKE RACE LEAD

BY EDWARD BURNS.

Tino Reboli and Giovanni Manera, two swarthy sons of Italy who dopesters figured would be eating splinters cast from the bikes of better cyclists ere this, jumped into the lead of the six day race at the Chicago Stadium last night shortly before the 122d hour of the contest had elapsed. The two youngsters did their stuff before the largest and most rabid crowd of the week, some 14,000 yelping persons being on hand.

Several of the better known teams, such as Letourner-Peden, Hill-Debaets, and Wissel-Walthour, frequently were thwarted by spills which suspended the jamming just when they were about to seize a lap. Croley was the principal tumbler with three spills.

Manera Rides Taped Up.

The success of Reboli-Manera was popular, enthusiasm being enhanced perhaps by the fact that Manera rode with a mask of tape which dressed some of the many wounds he received in a bad stack-up which suspended the race for more than an hour early yesterday morning. Giovanni submitted to six stitches under his right eye and otherwise was the obvious victim of very distressing bouncing about on the spruce fairway. Doctors and trainers had urged him to withdraw from the race, but the youth would listen to no such counsel.

Trailing the Italian lads by one lap were the teams of McNamara-Winter, Duelberg-Grimm and Lands-Schaller. Two laps in arrears were Wissel-Walthour, Letourner-Peden and Trieste-Rodak. The other three teams in the race were grouped only three laps behind the leaders.

Letourner Appears Bit Weary.

The teams of Letourner-Peden and Hill-Debaets continued to give the spin most of its excitement; the little Letourner, riding his thirteenth consecutive night, seemed a bit weary, for the first time in this his second six day race in successive weeks. The Frenchman became irritable and lodged several complaints that other teams were not doing their share in chasing Hill

[Continued on page 23, column 7.]

Bike Standing

3 A. M.—126TH HOUR.

	Miles.	Laps.	Pts.
Reboli and Manera	1,941	9	248
McNamara and Winter	1,941	7	358
Letourner and Peden	1,941	7	260
Deulberg and Grimm	1,941	7	228
Lands and Schaller	1,941	7	223
Wissel and Walthour	1,941	6	341
Hill and Debaets	1,941	6	278
Miller and Croley	1,941	6	162
Dempsey and Thomas	1,941	5	286
Trieste and Rodak	1,941	5	151

Leader—Reboli.

OPPOSE POWER WITH FIGHTING SPIRIT TODAY

30,000 Buy Tickets; Hope for Miracle.

How Many Points?

ILLINOIS.		MICHIGAN.
Frink	L. E.	Petoskey
Antilla	L. T.	Wistert
Gryboski	L. G.	Savage
Bloom	C.	Bernard
Bennis	R. G.	Kowalik
Galbreath	R. T.	Austin
Schustek	R. E.	Ward
Beynon	Q. B.	Fay
Froschauer	L. H.	Everhardus
Lindberg	R. H.	Heston
Snook	F. B.	Regeczi

Referee—James Masker [Northwestern]. Umpire—W. D. Knight [Dartmouth]. Field judge—R. C. Huston [Michigan State]. Head linesman—Fred Young [Illinois Wesleyan].

Radio broadcast—WBBM, Chicago; WILL, Champaign.

BY WILFRID SMITH.

[Chicago Tribune Press Service.]

Champaign, Ill., Nov. 3.—A bunch of good fellows gathered last night at the Champaign Country club to eat some home caught fish and drink 3.2. In the crowd were a banker, a doctor, several politicians, and business men. And there was Bob Zuppke, for these many years Illinois' football coach.

The conversation wasn't brilliant, but it was vociferous and 90 per cent football. The gang gave their Mr. Zuppke quite a good natured ride. "How many points do you think Michigan will score?" was the oft repeated query of one of the players from the 1910 varsity, the pre-Zuppke period in Illinois gridiron history.

Zuppke Changes Scene.

Certainly, it was all in fun, and Zuppke retaliated in kind. But suddenly, in one of the unusual lulls, Zuppke remarked quite casually in his high pitched voice: "You'll see a team of fighters against Michigan."

Badinage was forgotten instantly. The gray haired boys agreed Illinois had a team of fighters.

And that spirit of the fightin' Illini is the hope of this university community tonight as it prepares for the big game of the year, the annual battle with Michigan, tomorrow.

We doubt if one person could be found tonight who actually believes Illinois can whip Michigan. The critics who take teams apart and compare them individually, who discuss vital statistics in kicking and running and measure the size and weight of linemen, agree that Michigan should win. But they invariably say "should win" and then digress to other days when the Wolverines were beaten for no other reason except that Illinois fights.

Hope to See Miracle.

Illinois fights; so today the majordomo of the ticket office, C. E. Bowen, is swamped with requests for seats. The crowd may reach 30,000 and that's a football throng Champaign and Urbana haven't entertained for four years. The fans from the Illinois corn belt are flocking to see the fightin' Illini perform a miracle. Gov. Horner also will be here.

Tomorrow is Dad's day. Tonight many of the fathers were in the crowd of students which yelled and whooped it up in the gymnasium with a yea, team, fight, fight, fight. The students are ready to do their part for a victory over Michigan, a victory last achieved in 1929. And the massed band of more than 300 musicians has marched and counter marched anticipating their big moment when they will fill the gridiron from goal line to goal line in an almost unwieldy mass.

Band Ready to Break Loose.

The horn blowers and drum beaters have a series of formations which is expected to confound the visiting Michigan band, whose best act, the drum major's pitch for height over the crossbars of the goal posts, hasn't

[Continued on page 23, column 6.]

THEY'RE HOPING TO DINE ON WILDCAT MEAT THIS AFTERNOON

Members of the University of Minnesota football squad had dinner at North Shore hotel last night, with the big topic under discussion, "How'll we beat the Northwestern Wildcats, and how much?" The teams meet this afternoon at Dyche stadium. The men and their numbers: (1) Capt. Roy Oen, center; (2) Glenn Seidel, quarter back; (3) Dale Rennebohm, center; (4) Milton Bruhn, guard; (5) Sheldon Beise, full back; (6) Babe Le Vore, quarter back; (7) Pug Lund, half back; (8) Paul Berggren, manager; (9) Ralph Newell, manager; (10), Phil Bengston, tackle; (11) Butch Larson, end; (12) Bernie Bierman, coach.

[TRIBUNE Photo.]

CARDINALS ARE READY TO WHIP THOSE PACKERS

Moynihan and Nesbitt to Start Tomorrow.

A three hour workout yesterday and a light signal drill today completes the Cardinals' preparation for the Green Bay Packers game tomorrow at Wrigley field. The starting kickoff has been moved up to 2 o'clock.

Coach Paul Schissler expressed himself as satisfied that all that can be done to stop the Pack has been done. Throughout the league the opinion prevails that the Cardinals are a better team than their record indicates. An analysis of all but one game, that with Brooklyn, bears this out. Brooklyn won 7 to 0 on passes and had an edge on gains from scrimmage, but in the other games the Cards were defeated only by desperate measures.

Moynihan Is Ready.

Three of them in particular reveal the Cardinals' strength. The Chicagoans lost to Pittsburgh, 14 to 13, to Portsmouth, 7 to 6, and to the Bears 12 to 9. Pittsburgh is a close second to New York in the eastern division and the Bears and Portsmouth are one, two in the western group, the former undefeated and untied in six starts and the latter beaten once in the same number of games.

The Cardinals, definitely out as a contender, are prepared to take any kind of a chance against Green Bay. With Tim Moynihan hitting his usual pace at center and Dick Nesbitt learning Schissler's policies, the Cardinals are stronger than they have been at any time this year.

Bob Monnett, who is in his freshmen season in professional football, and Buster Mott, another newcomer, have been named to start for Green Bay. Both were particularly impressive against the Bears.

Beware of Passes.

Herber and Blood, the most dangerous forward pass combination in this league, also will play. Schissler worked the Cards all week on a defense for this pair. Hank Bruder, who was ill for the Bear game, is reported to be available for Sunday's tilt and has been provided for in the Cardinal pass defense plan.

ATLANTA ELEVEN WHIPS PROVISO IN LAST HALF, 13 TO 6

Atlanta, Ga., Nov. 3.—[Special.]—Atlanta Technical High school's football team defeated Proviso High school of Maywood, Ill., 13 to 6, tonight. A last half attack gave Atlanta victory. Proviso held a 6 to 0 advantage at the end of the first half, but Atlanta scored in the third quarter and again in the last period.

Quarter Back Salzbrenner scored Proviso's touchdown late in the second period when he intercepted a pass and ran 72 yards. Newlands plunged for Atlanta's first touchdown in the third period and in the final quarter Ellis, half back, scored the winning touchdown on a short end run.

ARLINGTON DOWNS RESULTS.

FIRST RACE—Purse $600, claiming, 2 year olds, Waggoner course
Fighting Bob,108 [Jacobs]. 3.60 2.60 2.40
Gawaine, 108 [Himes].... 3.20 3.20
RubansChoice,107 [Cal'han] 4.60
Time, 112 3-5. Wheeler G., Chauvinism, Hard Boiled, Apache Girl, Losing Mary, and Empress Gift ran.

SECOND RACE—Purse $600, claiming, 3 year olds and up, Waggoner course
Captain Joy,108 [Haber]...13.80 5.60 3.60
Atlmark, 111 [McCown].... 5.40 3.80
Dr. Syntax,116 [Critchfield] 3.60
Time, 1:13 1-5. *Country Tom, Lerack, *Miss Hutcheson, Bank Shot, Sabe, Hypoluxo, Monks Bela, and War Dust ran. *Field.

THIRD RACE—Purse $600, claiming, 3 year olds and up, Waggoner course:
Claremont, 112 [Wright]... 6.00 3.40 2.60
Hokuan, 112 [Westrope]... 4.20 3.40
Meteoric 109 [D.Taylor].. 4.40
Time, 1:11 1-5. Bill Orange, Red Flicker, and Bright Knot ran.

FOURTH RACE—Purse $600, the College Station claiming purse, 3 year olds and up, 1 mile and 50 yards:
TwoSlipper,96 [D.Taylor]..25.40 9.20 6.00
Meany, 102 [Jacobs]..... 8.80 6.80
Gran Champion,114 [Neal] 9.40
Time, 1:49 1-5. Stratosphere, Prose and Poetry, Honohina, Judge Dixon, Damascene, Marabou, and Gold Dollar ran.

FIFTH RACE—Purse $600, claiming, 3 year olds, mile and 50 yards:
Paul T, 106 [McCoy]...... 5.40 3.60 3.00
Brookhattan,103 [Cr'hfield] 4.60 2.80
Frank K., 115 [Wright].... 2.80
Time, 1:48. Helen Bab, Bob Coppage, Bib Fall ran.

SIXTH RACE—Purse $600, claiming, 3 year olds and up, 1 1-16 miles:
Run, Water, 117 [Wright].7.00 3.80 3.20
Just Imagine, 109 [Lan't]. 5.00 3.80
Representative, 111 [Ver'r]. 6.40
Time, 1:50 4-5. Dr. Parrish, Guardrail, Ulunin Cali G. ran.

SEVENTH RACE—Purse $600, claiming, 4 year olds and up, 1⅛ miles:
Homelike, 110 [Vercher]...7.00 3.60 3.60
Elizabeth S., 102 [West'pe]. 9.00 5.20
Chas. Clarke, 105 [Haas].. 4.40
Time, 1:59 1-5. Sir Dean, Fleche D'Argent, Distress Signal, and Hold Hard ran.

LATONIA ENTRIES.

FIRST RACE—Purse $600, claiming, 3 year olds and up, 6 furlongs [chute]:
I Pass ...112 | *Tollie Young ...107
*All Forlorn ...101 | Tamerlane ...112
*Miss Envy ...101 | Cayuga ...112
*Royal Purchase...101 | Bugs Leary ...112
Bill Lutz ...112 | Bob Custer ...112
Patsvette ...106 | Glamorous ...106
*Dusky Dame ...101 | *Oswego Princess.101
Rally Round ...109 | Panic Blues ...109
Bonnie Marita ...106 | Bob Up ...109
*Smear ...107 | Uncle Matt ...112

SECOND RACE—Purse $600, maidens, 2 year olds, 1 mile and 70 yards:
Chardie ...109 | Transpiro ...112
Crude ...109 | Beechtree ...109
†Miss Boston ...106 | Artist Knight ...112
Big Gold ...112 | Garb ...109
‡Dolette ...109 | Starda ...112
Prince Charlo ...112 | ‡Ridgemor ...112
Queen Germaine ...109 | Kashgar ...112
King Hollister ...112 | Morris B ...112
†Mary Francine ...109 | Kentucky Helen ...109
‡Panorama ...109 | Laura Kiev ...109
‡Penn Vale farm and Young Brothers entry. †H. P. Headley entry.

THIRD RACE—Purse $600, claiming, 3 year olds, 1 1-16 miles:
Sweet Pal ...105 | Old Judge ...109
Hopulikit ...105 | *Flying Cadet ...107
*Volwood ...102 | Starbrook ...109
Double Shuffle ...112 | *Mighty Atom ...105
Murphey's Luck ...102 | *Mrs. Let ...101
*Salut d'Amour...100 | Old Field ...105
Troford ...105 | High Diver ...104
Chauvenet ...109 | *Flowery Lady ...97
Dodiodo ...105 | My Gentleman ...119
Too Late ...102 | Sallie Bourland ...97

FOURTH RACE—Purse $600, claiming, 3 year olds and up, 1 1-16 miles:
Homework ...112 | Dominant Miss ...111
Ted Clark ...109 | Pretty Penny ...108
By-Product ...110 | *Two Tricks ...101
*Monk's First ...111 | *Chuck B ...111

FIFTH RACE—Purse $600, allowances, the Netherland Plaza, 2 year olds, mile and 70 yards:
Vitamin B ...103 | †Fiji ...110
Baby Stare ...100 | †Penncote ...105
Visizoth ...108 | Tatanne ...105
Two Brooms ...103 | Dan Sabath ...110
Brown Toney ...103
†Young Brothers entry.

SIXTH RACE—Purse $25,000 added, the Latonia Championship stakes, 3 year olds, 1¾ miles:
Caesar's Ghost ...126 | Contraband ...126
Pomposity ...126 | Technique ...123
‡Sun Archer ...126 | ‡Dark Winter ...126
‡W. S. Kilmer entry.

SEVENTH RACE—Purse $600, claiming, 3 year olds and up, 1⅛ miles:
Judge Direnzo ...112 | Deserve ...109
Black Nose ...104 | Mad Career ...112
*Bob Bates ...107 | *Town Limit ...104
Lord Dean ...112 | *Sea Billows ...107
Storm Angel ...112 | *My Betty ...104
Barney Sexton ...112 | *Observation ...107
Sambo Brown ...112 | Why Mask ...114
Miss Adele ...104 | Brushdown ...109
Roxie Weidel ...109 | Jane Packard ...111
Pangloss ...112 | Agatha ...106

EIGHTH RACE—Purse $600, claiming, 3 year olds and up, 1⅛ miles:
*Honey Locust ...104 | *Outpost ...107
*Stop Gap ...107 | Lucky Carter ...112
Indian Boy ...109 | *Ivan W ...107
*Nanny D ...101 | Loyal Louie ...112
Lady Oldham ...109 | *Vesee ...107
Trek ...112 | El Puma ...112
Oderic ...112 | *Anita Ormont ...106
Mai San ...109 | *Roberta L ...107
*Seth's Ballot ...107 | *St. Nazaire ...107
*Lady Jay ...104 | Clownish ...114
*Apprentice allowance claimed.
Weather cloudy; track fast.

SMITTY—THE END?

NEWS FROM THE RACE TRACKS

LATONIA RESULTS.

FIRST RACE—Purse $600, claiming, 2 year olds, maidens, 6 furlongs:
Bosom Pal, 111 [Schutte].4.00 2.80 2.60
Rolanda, 108 [Ruder]..... 9.00 5.20
Genie Jr., 111 [D. Fowler] 10.40
Time, 1:16. Pointaway, High Quality, *Bango Bar, *Our Gale, Refund, Tallulah, Play Shoot, Villify, and *Zenocye ran. *Field.

SECOND RACE—Purse $600, allowances, all ages, 6 furlongs:
Star Bud, 103 [Ruder]....7.40 4.20 2.60
Mayreen, 97 [Webster]..... 15.20 4.00
Camp Cook,112 [W.Garner]. 2.60
Time, 1:14 4-5. Ben Minturn, *Prince Herbert, *Twilight Girl, Heiress, *Edith Mildred, Weneedit, Fair Wanda, Over C., and Aerie ran. *Field.

THIRD RACE—Purse $600, claiming, 2 year old fillies, 6 furlongs:
Brill'nt Rose,115 [Lou'an].60.60 16.80 7.80
Playful M'tha,115 [Sch'te] 5.00 3.60
Cherokee Sal, 105 [Miller] 5.40
Time, 1:14 4-5. Shaker Maid, Flag Horn, Yankee Waters, Devilish, *Lusty, Mariana, *Mary Ellen S., *Sun Lily, and Lady Hockberger ran. *Field.

FOURTH RACE—Purse $600, claiming, all ages, 6 furlongs:
Isaiah 116 [Lewis]......5.20 3.40 2.40
Brustigert, 100 [Seabo]... 10.40 4.00
Broad Mead's,115 [J.Smith] 2.40
Time, 1:13 2-5. Nell, Kuhlman, Bedight, Agincourt, Stout Boy, and Go Forth ran.

FIFTH RACE—Purse $600, allowances, the Eastern Avenue, 3 year olds and up, mile and 70 yards:
Rip V.Winkle,107 [Hardy]..21.60 7.80 4.20
Evergold, 110 [Ruder]... 3.80 2.40
Cathop, 107 [Lewis]...... 3.40
Time, 1:43 3-5. Ridgeview, Big Red, Jessie Dear, and Aladdin's Dream ran.

SIXTH RACE—Purse $600, claiming, 3 year olds and up, 1 1-16 miles:
Seymour, 107 [Hardy]....6.40 4.20 2.80
Shirley B., 107 [Carroll].. 6.60 4.60
Flying Silk, 107 [Reno]... 6.20
Time, 1:47 3-5. Sis Gardner, *Joan Pat, Thundertone, Deferred, Baritone, *Carnival, Proud Princess, Princess Octa, and *June Bourbon ran. *Field.

SEVENTH RACE—Purse $600, claiming, 3 year olds and up, 1 1-16 miles:
Shaker Lady, 109 [Lewis].6.00 4.40 3.00
Just Buck, 110 [Legere]... 10.40 4.20
Sizzling, 102 [Ruder]... 3.00
Time, 1:48 1-5. New Baby, Kentucky Ace, *Water Lad, *Evidently, Prince Mexican, *Portmess, El Cidio, Stabilizer, and Peter Parley ran. *Field.

TANFORAN RESULTS.

FIRST RACE—Purse $500, claiming, colts, geldings, and horses, 3 year olds and up, Spreckels course:
Cartago, 107 [Winters]...... 6.00 2.80 3.00
Knight's Cap, 104 [Sim's]. 3.00 2.80
Chief Pontiac, 107 [Mer't]. 6.60
Time, 1:11 4-5. Phusy, Malino, George Van S., Clear Star, Kings X, Guide Right, and Luvor ran.

SECOND RACE—Purse $500, claiming, colts, geldings, and horses, 3 year olds and up, Spreckels course:
Deepie, 109 [Smith]......10.20 5.60 4.20
Donald, 107 [Daniels]..... 5.80 4.40
Moraga, 112 [Pollard].... 3.40
Time, 1:11 3-5. Judge Austin, Black Shirt, Marechal, Jeu De Bar, St. Falcon, Poor Pan, Clean Play and Betfandot ran.

THIRD RACE—Purse $500, claiming, 3 year olds, Spreckels course:
Metaurus, 108 [Simmons]. 3.00 2.80 2.60
Fairy Street, 100 [Harbort] 22.60 8.00
Donald Lad, 108 [Pollard]. 4.00
Time, 1:11 1-5. Dupee, Annie Ormont, Eleanor M., Sun K., Xingu, Prom Girl, and Royal Chef ran.

FOURTH RACE—Purse $500, claiming, 2 year olds, Spreckels course:
Carmel, 105 [Simmons]...10.40 5.60 4.00
Miss Overbrook, 107 [F'n]. 20.40 15.00
Van Bank, 105 [Buff'ton]. 5.20
Time, 1:12 1-5. Polly B., Wise Nat, Quick Flight, Prevue and Golden Knight ran.

FIFTH RACE—Purse $500, allowances, 3 year olds and up, Spreckels course:
Prince Julian, 110 [Pollard]5.60 4.40 3.00
Del Welles, 115 [Buffing'n] 18.20 6.60
Fred Baker, 115 [Olilla].. 3.40
Time, 1:12 2-5. †War Spunk, †Blue Lake, Lyrical Lass, Betty Terry, Brown Bonnet, Massive, Gay Attire, Gaylen C., Catanfiddle ran. †J. W. Paulsen and F. Marsh entry.

SIXTH RACE—Purse $500, claiming, 3 year olds and up, 1 mile and 70 yards:
Business Man, 110 [Fred's].27.20 9.60 3.80
Old Tuck, 110 [Simmons].. 3.20 2.60
Stepping Sister, 107 [Sto'd] 2.40
Time, 1:46 1-5. Inez K., Mary Ream, Russcenes and H. Smith ran.

SEVENTH RACE—Purse $500, claiming, 3 year olds and up, 1 mile and 70 yards:
Aggie Star,107[Buffington]..10.80 4.80 3.40
Ah Pet, 115 [Longden]... 3.60 3.40
El Cheevito, 115 [Fred'ks] 5.60
Time, 1:46 4-5. Sunny Corn, Dancing Jane, Parley Vous, and Argue ran.

TANFORAN ENTRIES.

FIRST RACE—Purse $500, claiming, 3 year olds and up, fillies and mares, Spreckels course:
*Lady Aggie ...107 | *Wittora ...107
Half Saint ...109 | Sabina H. ...112
*Vera Crofton ...107 | *Choice Caller ...112
*First Pip ...104 | Bright Hopes ...112
*Ianmae ...107 | *Helen Catherine ...107
Don't Cry ...107 | *Sycamore ...107

SECOND RACE—Purse $500, claiming, fillies and mares, 3 year olds and up, Spreckels course:
*Society Talk ...107 | *Mighty Cute ...107
Virginia Bond ...109 | Crack Play ...112
*Lady Tournam't ...104 | Totolla ...112
*Boneva ...107 | *Early ...107
*Chief's Warbler ...110 | *Bonnie Kay ...107
*Clarabel A. ...107 | *Bay Leaf ...107

THIRD RACE—Purse $500, claiming, 3 year olds and up, Spreckels course:
Porternesia ...111 | Meadow Boy ...108
*The Miner ...109 | Miss Vacuum ...114
*Las Palmas ...109 | *Pieracy ...110
*Liolele ...106 | Cold Wave ...115
*Skipsea ...106 | *Opium ...105
Sophist ...111

FOURTH RACE—Purse $500, claiming, for California foaled 2 year olds, 5½ furlongs:
Speedy George ...111 | *Moon Rose ...102
Campillo ...108 | *Barondi ...105
*Sun T. ...103 | Miss Tracer ...105
Ted Conard ...112 | *No Joqui ...103
*Johnnie Hills ...103 | *George Holiday ...106

FIFTH RACE—Purse, $2,000 added, 2 year olds, allowances, the Juvenile stakes, Spreckels course:
Le Miserable ...110 | †Sunny Bank ...110
Bissagos ...107 | Fickle Chance ...107
Marcella ...107 | ‡Chictoney ...107
§Moon Rose ...102 | ‡Riskulus ...110
†Vets Era ...107 | ‡Ima Count ...113
†J. W. Marchbank entry. ‡N. W. Church entry; §H. P. Crowell entry.

SIXTH RACE—Purse $500, claiming, 3 year olds, mile and 70 yards:
*Proud Hills ...106 | Gunstrap ...111
*Lady Riaf ...103 | *Judge Urban ...106
*Cynara ...100 | Plum Shot ...108

SEVENTH RACE—Purse $500, claiming, 4 year olds and up, 1 1-16 miles:
Transmission ...112 | *Westire ...107
June Moon ...109 | Chuno ...112
Nihill ...112 | *Lieut. Kelly ...107

EIGHTH RACE—Purse $500, claiming, 4 year olds and up, 1 3-16 miles:
Fort. Favorite ...108 | Malicious ...114
*Mopeco ...109 | *Madam Queen ...106
*Inca ...109 | *Peterkin ...109
*Apprentice allowance claimed.
Weather clear; track fast.

ARLINGTON DOWNS ENTRIES.

FIRST RACE—Purse $700, claiming, 3 year olds and up, Waggoner course:
*Interpreter ...103 | *Speedy Boy ...106
*Royal See ...103 | *Noble Tiller ...103
More Anon ...108 | Princess Queen ...108
*Fire Flash ...106 | *Master Ogden ...106
Noel Boy ...111 | Marse Chan ...111
Kenneys ...103 | *Jean Mac ...106

SECOND RACE—Purse $700, claiming, 2 year olds, Waggoner course:
*My Letitia ...101 | Closing Event ...101
Chief's Pride ...104 | High Tex ...107
Her Hero ...104 | Cursor ...107
Dove Ring ...101 | *Physician ...105
Keyporte ...99 | Brimfield ...107
Durga ...101 | Grey Hip ...99

THIRD RACE—Purse $700, claiming, 3 year olds and up, Waggoner course:
Tickory Tock ...111 | *Pat C ...112
Golden Sun ...117 | *Sandwrack ...109
*Making Bubbles ...115 | Scream ...117
*Seb ...115 | *North Shadow ...103

FOURTH RACE—Purse $700, claiming, 3 year olds and up, 1 1-16 miles:
Polyp ...110 | *Miss Corinne ...102
*Reverberate ...105 | Espinetta ...106
Just Imagine ...110 | *Scandal Sheet ...105
*Bettina H ...101

FIFTH RACE—$2,500 added, the Waggoner handicap, 3 year olds and up, 1 1-16 miles:
Sad Knight ...100 | ‡Depression ...103
Pari Mutuel ...115 | †Dr. Freeland ...106
Gay World ...113 | ‡Mad Wind ...106
†Bob Sled ...108 | ‡Yonkel ...108
Sazerac ...113
†Mrs. A. M. Creech entry. ‡A. A. Baroni entry.

SIXTH RACE—Purse $600, claiming, 3 year olds and up, 1 1-16 miles:
*Durva ...106 | *Winnie Jo ...100
*Westy's Broom ...100 | *Fair Catch ...106
*Pillnita ...102 | *Chehalis ...106
Clifton's Queen ...101 | *Lady Dever ...106
Flying Thor ...99 | High Wire ...107
*Potentate ...106 | *Wild Laurel ...103

SEVENTH RACE—Purse $700, claiming, 3 year olds and up, 1 1-16 miles:
*Donday ...106 | Grand Champion ...114
Culloden ...108 | Kentucky Moon ...104
*Gertrude L ...99 | El Monte ...108
*Flying Gibion ...105 | Jolly Pilot ...108
*Jeanne Wachs ...103 | *Little Blaze ...103
Huraway ...114 | *Sydka ...103
*Apprentice allowance claimed.
Weather cloudy; track muddy.

PIMLICO ODDS & JOCKEYS

FIRST RACE—Purse $800, claiming, 2 year olds, 6 furlongs:

Horse.	P.P.	Wt.	Jockey.	Odds.
Doeskin	19	104	J.Lowry	20-1
Dead Reckoning	14	109	J.Gilbert	10-1
Bramble Broom	12	104	A.Tipton	15-1
Marge	6	110	No boy	10-1
Agrarian	7	113	No boy	4-1
Red Badge	9	110	E.Porter	5-1
Prize Package	8	109	L.Humphries	6-1
Protagonist	1	114	No boy	30-1
Scotch Pepper	2	107	No boy	30-1
Happy Sue	3	104	No boy	30-1
Escaldron	4	112	D.Meade	20-1
God o' War	5	110	No boy	30-1
Sun Dora	10	104	S.Young	30-1
Cloud de Or	11	113	J.Kacala	30-1
Carvel Hall	13	108	No boy	30-1
Stocks	15	112	J.Cassard	10-1
Herowin	17	113	No boy	20-1
Bubblesome	18	108	J.McTaggart	4-1

SECOND RACE—Purse $800, claiming, 3 year olds and up, 1 1-16 miles:

Tela	3	112	J.Lowry	6-5
Boilee	6	111	L.Balaski	5-1
Surety	5	112	A.Tipton	2-1
Daissburo	1	116	F.Horn	8-1
Banderlog	2	114	H.Dabson	15-1
Dock Light	4	111	No boy	20-1
Trundle	7	108	J.Stout	30-1

THIRD RACE—Purse $800, allowances, 3 year olds, 6 furlongs:

Quel Jeu	1	111	H.Thurber	8-5
Bold Lover	3	111	D.Meade	7-5
De Valera	2	111	H.Mills	4-1
White Lies	5	108	M.Garner	8-1
Silent Shot	6	111	A.Tipton	15-1
Timbuctoo	4	108	No boy	30-1

FOURTH RACE—Purse $5,000, added, handicap, 2 year olds, 1 1-16 miles:

Discovery	113	No boy	3-1
Calvacade	121	D.Bellizzi	5-2
Collateral	112	A.Robertson	8-1
Flabbergast	105	J.Stout	8-1
Propagandist	107	No boy	8-1
Cohert Miss	106	E.Porter	8-1
Fleam	108	H.Mills	8-1
Peace Chance	113	M.Garner	5-1
Round Table	105	W.Saunders	30-1
Rebel Yell	101	No boy	20-1
Holystone	97	No boy	15-1
Chicstraw	118	R.Jones	6-1
Single Man	113	A.Richard	15-1
Time Clock	105	A.Tipton	5-2

[Post positions will be drawn 45 minutes before post time.]

FIFTH RACE—Purse $800, handicap, all ages, 1 1-16 miles:

War Glory	3	126	C.Kurtsinger	4-1
Monel	2	109	L.Balaski	4-1
Sweeping Light	6	119	F.Catrone	4-1
Thursday	4	103	J.Sullivan	8-5
Watch Him	1	100	A.Tipton	8-1
Balios	5	104	No boy	10-1

SIXTH RACE—Purse $2,500 added, all ages, 6 furlongs:

Winooka	120	E.Britt	8-5
Gold Step	120	E.Porter	4-1
Springsteel	120	A.Robertson	6-1
Tambour	117	R.Workman	2-1
Good Advice	117	H.Mills	10-1
Pompeius	120	No boy	15-1

[Post positions will be drawn 45 minutes before post time.]

SEVENTH RACE—Purse $800, claiming, 3 year olds and up, 1⅛ miles:

Adsum	2	115	A.Tipton	2-1
Black Diamond	7	115	No boy	5-1
Bylona	3	115	No boy	12-1
Make Believe	1	115	No boy	15-1
Syriac	13	120	J.Bejshak	30-1
Moralist	16	115	No boy	15-1
Ninera	18	107	L.Balaski	8-1
Grace Blotter	4	107	D.Meade	15-1
Westy's Lad	5	110	J.Burrill	30-1
Nisia	6	112	No boy	30-1
Replevin	8	110	J.Kacala	6-1
Swagger Stick	9	115	Remillard	15-1
Faux Pas	10	115	No boy	30-1
Running Play	11	110	E.Watters	30-1
Airway	12	115	No boy	30-1
Chief's Troubad	14	115	No boy	8-1
Prince Westend	15	110	No boy	30-1
Rod Rack	17	115	H.Mills	30-1

PIMLICO RESULTS.

FIRST RACE—Purse $800, claiming, 2 year old maidens, 6 furlongs:
Captain Argo, 108 [H'ries] 6.20 4.40 3.20
Flying Song, 105 [Stout].. 6.40 4.00
Sainted, 112 [Robertson].. 3.40
Time, 1:13 2-5. Wilco, Foxie Sis, Flying Wind, Somebody, Dona Dulcin, First Flag, Glory Maker, Justa Duster, and Saunter ran.

SECOND RACE—Purse $800, claiming, 3 year olds and up, 1 1-16 miles:
Miss Careful, 102 [Porter] 5.20 2.80 2.40
Royal Guard, 105 [Young] 3.40 3.00
Kindacorn, 107 [Meade] .. 3.80
Time, 1:45 4-5. Risneur, Arras, Fabius, Axentea, and Royal Durbar ran.

THIRD RACE—Purse $1,000, the Hartford steeplechase, 3 year olds and up, 2 miles:
Canadaigua, 158 [McKin'y] 4.00 2.80 2.40
Arc Light, 148 [Bauman]. 2.80 2.40
Benedictine, 153 [Pikor] .. 3.00
Time, 3:44 2-5. King of Hearts, Exmoor 2d, Brandon Brander, Indicator, and Cahirciveen ran.

FOURTH RACE—Purse $800, claiming, 3 year olds, 6 furlongs:
Kate, 102 [R.Merritt] ...31.40 12.00 4.40
Stroll Along, 110 [J.R'ick] 7.20 4.20
Acautaw, 113 [Young] ... 2.80
Time, 1:12 1-5. Volette, Happy Anne, Golden Fate, Feudal Lord, and Straitjacket ran.

FIFTH RACE—Purse $800, Maryland bred for 2 year olds, 6 furlongs:
Can't Remember, 114 [D'ty].10.80 5.20 3.60
Dreel, 114 [Bejshak] 3.40 2.60
†Grey Glade, 111 [Gilbert] 3.00
Time, 1:12 4-5. †Toytime, Cantroud, Canterspine, and Precursor ran. †S. W. Labrot entry.

SIXTH RACE—Purse $800, claiming, 4 year olds and up, 1 1-16 miles:
Unencumbered, 107 [Lowry] 7.20 3.00 2.40
Live One, 116 [Mattioli] 6.60 4.00
Brass Monkey, 112 [J.R'k] 3.80
Time, 1:46. Spinach, Red Wullie, and Trevallion ran.

SEVENTH RACE—Purse $800, claiming, 3 year olds and up, 1 1-16 miles:
Black Target, 105 [Lowry].23.60 8.60 5.20
Rock Point, 110 [Renick]. 6.80 4.40
Malimou, 105 [Erwin] ... 5.60
Time, 1:46 1-5. Footsure, Ilchester, Bluch Dineen, Flag Trick, and Gloritone ran.

EIGHTH RACE—Purse $800, claiming, 3 year olds and up, 1⅛ miles:
Sun Shadow, 115 [Porter] 8.80 5.80 4.40
Polar Brush, 110 [H'ries] 33.00 13.00
Everfair, 107 [Balaski] .. 3.60
Time, 1:53 4-5. Wild Olive, Even Stephen, The Tout, Five Oaks, High Socks, Mainsheet, Jodhpur, and Gadaround ran.

Six Run Today in Last Latonia Championship

TODAY'S SELECTIONS

PIMLICO.

1—Doeskin, Dead Reckoning, Bramble Broom.
2—Tela, Boilee, Surety.
3—Quel Jeu, Bold Lover, De Valera.
4—Discovery, Cavalcade, Collateral.
5—WAR GLORY, Monel, Sweeping Light.
6—Winooka, Gold Step, Springsteel.
7—Adsum, Black Diamond, Bylona.

TANFORAN.

1—Half Saint, Sabina H., Bright Hopes.
2—CHIEFS WARBLER, Lady Tournament, Crack Play.
3—Liolele, Miss Vacuum, Las Palmas.
4—Speedy George, Campillo, Baroudi.
5—N. W. Church entry, Le Miserable, Crowell entry.
6—Gunstrap, Plum Shot, Proud Hills.
7—Chuno, June Moon, Nihill.
8—Fortune's Favorite, Inca, Madam Queen.

ARLINGTON DOWNS.

1—MORE ANON, Fireflash, Royal See.
2—Physician, Closing Event, Grey Hip.
3—Sandwrack, Pat C., Making Bubbles.
4—Reverberate, Just Imagine, Espinetta.
5—Sazerac, Pari-Mutuel, Sad Knight.
6—Westys Broom, Durva, Wild Laurel.
7—Jeanne Wachs, Huraway, Donday.

LATONIA.

1—Smear, Glamorous, All Forlorn.
2—Garb, Kashgar Kentucky Helen.
3—Flying Cadet, Volwood, Mrs. Let.
4—Dominant Miss, Byproduct, Chuck B.
5—Fiji, Penncote, Tatanne.
6—CAESAR'S GHOST, Sun Archer, Pomposity.
7—Barney Sexton, Brushdown, Why Mask.
8—Oderic, Loyal Louie, Trek.

Latonia, Ky., Nov. 3.—(AP)—Latonia's famous championship will be run for the last time tomorrow, with six of the nation's best 3 year olds named to compete for the final purse of $25,000 added.

Decision to abandon the stake after this year's running was announced more than a year ago because Latonia felt depression nipping it still harder. It was the expressed hope that another race, with a smaller stake, could be arranged to take its place. Since then there has been no word of development of such a plan.

Kilmer Entry Is Favorite.

Nominations today found Brokers Tip alone missing from a field of the best. Regarded as the certain favorite, the E. R. Bradley horse suffered a foot injury at Arlington. In his place the railbirds made the Willis Sharpe Kilmer entry of Sun Archer and Dark Winter favorite, with the edge to Sun Archer.

But, promising a tussel to the finish, were Caesar's Ghost of the Brookmeade stable; Pomposity, owned by W. R. Coe; Contraband of C. V. Whitney's stable, and Technique, owned by Hal Price Headley.

Gallant Sir Last Winner.

A mile and three-quarter test for 3 year olds, the Latonia championship has been a great race since its founding in 1919, when Latonia was 36 years old. Greatest of all was that in 1923 between In Memoriam and Zev, which In Memoriam won to take $50,000, the most the race ever has been worth. Gallant Sir won last year from Mad Frump and Gusto, gathering $28,465.

Horton, Ren Smith Sign 1934 Oak Park Contracts

Springfield, Mo., Nov. 3.—[Special.]—Horton and Ren Smith, professional and assistant pro at Oak Park golf course, Chicago, have signed new contracts for the 1934 season at increased salaries, the golfing stars announced on their return home here today. Horton will rest here a few days before going to Washington, D. C., to start the winter campaign. He will defend his title in the $2,000 national capital open Nov. 11 and 12.

Loyola of New Orleans Beats Xavier Eleven, 7-0

New Orleans, La., Nov. 3.—(AP)—A 33 yard march for a touchdown in the first quarter and Billy Roy's place kick tonight gave Loyola at New Orleans a 7 to 0 victory over Xavier university of Cincinnati. Buck Seeber, Loyola half back, ran five yards through left tackle for the score.

Hunter's Moon on Wane; Duck Shooting Picks Up

BY BOB BECKER.

That bright full moon which was in the evening sky during the last week has been called the hunter's moon, and rightfully so, for it was shining during the first weeks of the waterfowl season. However, as far as the waterfowl hunters are concerned somebody else can have that October moon any time he wants it.

Cloudless, moonlit nights, especially in combination with mild, "bluebird" weather, are anything but a help to the hunter who wants to bag a few birds between sunrise and sunset. When the nights are almost as bright as day the wild geese and ducks usually do their feeding and flying after sundown, thus making the days just restful sitting marathons for the hunters.

With the moon now on the wane sportsmen who have not tried their luck with wild geese or ducks may confidently pick any rate and expect pretty good sport on the average.

We have waited until that bright hunter's moon was on the wane before starting for the wild goose country downstate. To be in the goose territory hearing the clamorous honking of thousands of birds flying in the moonlight is a great thrill. However, one evening concert of that sort is enough. The concerts and the hunting conditions which go with them do not, as a rule, produce a wild goose dinner.

Assembling the news flashes which have come from the waterfowl hunting areas we have the following items which should be of interest to those hunters who have not as yet gone after a few birds.

Mallard shooting in the upper Illinois has been unusually good during the first 11 or 12 days of the open season. The daily fee shooting places where hunters may lease blinds and decoys by the day have been seeing a lot of birds. Reputable, well managed areas gave city hunters some fine sport. One upper Illinois daily fee marsh reports that up to Oct. 27 an average of 11 birds each was bagged by 84 hunters. This is a high average if we accept the report as true.

Every report indicates that the Illinois river has received a much better flight of mallards and pintails than last year.

Whether this situation means that more mallards and pintails came down from northern breeding grounds than last season we do not know. Information from more than one marsh, one river system, and one state must be compiled before any one can truthfully make a statement about duck crops.

Wild goose hunters are advised that downstate hunting areas are just opening up. From now on the sport should be at its best.

HOLD ANNUAL MERCY FOOTBALL GAME TOMORROW

The annual Mercy football game will be played tomorrow at Soldiers' field, the kickoff at 1:30 o'clock. Proceeds will go to the Sisters of Mercy building fund. The teams playing will be Mount Carmel and St. Philips.

Judge Harold P. O'Connell is general chairman of the committee handling the event and Mayor Edward J. Kelly is chairman of the executive committee. Ald. Roger Kiley is chairman of the west side committee, Municipal Court Clerk Joseph L. Gill of the north side, and Ald. William A. Rowan of the south side.

Hungarians Meet Viennas in Soccer Cup Game Today

The Hungarians of the National Professional league will play the Viennas of the International division in the first round of the national challenge cup today at Sparta stadium, 21st street and Kostner avenue, starting at 2:30 p. m. The Oak Park High school junior team will travel to Mooseheart today for a game which will dedicate Mooseheart's new stadium.

Rodak Whips Joey Bozak in Five Rounds

Leo Rodak defeated Joey Bozak, Blue Island featherweight, in a five round bout at the Rainbo Fronton, Clark street and Lawrence avenue, last night. In another five round bout Eddie Chinski won from Gene Higgins. Other results:

Scotty Sylvano beat Frank Keevil [4].
George Haberski beat Al Schriato [4].
Paddy Waltier beat Ace Kristof [4].
Hasan Ahmed beat Steve Baker, 11 minutes [wrestling].

Henry Rothier and Eddie Stiegel, Chicago welterweights, boxed a six round draw in the windup bout at the Midway arena, 6115 Cottage Grove avenue, last night. George Engle was awarded the decision over Art Donovan in the five round semi-windup. Other results:

Johnny Terry and Chuck Reed drew [4].
Harry Booker knocked out Eddie Smith [2].
Eddie Ward knocked out Billy McNeil [2].

Young Joe Walker, Chicago welterweight, defeated Jackie Purvis, Indianapolis, in the eight round windup at the Cicero stadium last night. Young Stuhley, Kewanee, Ill., middleweight, was awarded a six round decision over Jack Moran, Chicago, in the semi-windup bout. Other results:

Frank Sigilio knocked out Jimmy Shannon [4].
Paul Lee beat Lenny Cohen [4].
Johnny Palazzola beat Steve Padjo [4].
Tommy Habel and Ken Murray drew [4].

St. Philip High school's boxing team defeated St. Michael, 11 bouts to 1, in its first dual meet of the season at the St. Philip gymnasium last night. O'Connor was the only member of the squad to lose. He was defeated by O'Brien in three rounds. The results:

Carey, St. Philip, beat Krier, St. Michael [3].
Ziaszlias, St. Philip, beat Russell, St. Michael [3].
O'Neil, St. Philip, stopped Schiller, St. Michael [2].
McKibben, St. Philip, beat De Mirda, St. Michael [3].
Moss, St. Philip, beat Libricht, St. Michael [3].
Bass, St. Philip, beat Heitz, St. Michael [3].
Pavese, St. Philip, beat Karl, St. Michael [3].
O'Brien, St. Michael, beat O'Connor, St. Philip [3].
Garvey, St. Philip, beat Connelly, St. Michael [3].
Di Benidetto, St. Philip, knocked out Kroppman, St. Michael [1].
Granahan, St. Philip, beat Vosskuhlin, St. Michael [3].
Kenneally, St. Philip, stopped Schmidt, St. Michael [3].

Five bouts will comprise the card supporting the junior welterweight championship affair between Champion Barney Ross and Sammy Fuller at the Chicago Stadium on Nov. 17. They are:

Sammy [Kid] Slaugher vs. Kid Leonard [8].
Davey Day vs. Paul Dazzo [6].
Young Joe Walker vs. Johnny Phagan [6].
Frank Sigilio vs. Danny Neenan [6].
Leo Rodak vs. Art Mitchell [6].

Fuller yesterday accepted the match with Ross only after being guaranteed $3,000. He will arrive next Friday from Boston, Mass., to finish preparations for the bout, which will be his Chicago debut.

Chairman Joe Triner of the Illinois athletic commission yesterday announced that in the future promoters will be refused permission to present bouts between the same boxers week after week. He contends that new faces are needed to stimulate boxing. Promoters will be urged to show different boxers.

King Levinsky will leave Monday for Winnipeg, Man., where he faces Seal Harris in an exhibition bout Wednesday. . . Roy Williams and Leo Duncan meet at Terre Haute, Ind., Nov. 13. Eddie Stiegal faces Jim McFarland in a six round semi-final.

PURDUE HAS AN IDEA CARNEGIE CAN BE BEATEN

It Will Try to Pierce That Tartan Line Today.

Homecoming

PURDUE.		CARNEGIE TECH.
Lowery	L.E.	Stewart
Fehring	L.T.	Croft
Huggins	L.G.	Heinzer
Lawrence	C.	Trbovich
Peters	R.G.	Burzio
Ungers	R.T.	Doloway
Duggins	R.E.	Goodridge
Pardonner	Q.B.	Bevevino
Carter	L.H.	W. Spisak
Purvis	R.H.	Vorderburg
Hecker	F.B.	Sayles

Referee—J. H. Nichols [Oberlin]. Umpire—John Schommer [Chicago]. Field judge—J. T. Ghee [Dartmouth]. Head linesman—Frank Hogan [Notre Dame].

Radio broadcasts—NBC and WBOW [Terre Haute, Ind.].

BY CHARLES BARTLETT.

[Chicago Tribune Press Service.]

Lafayette, Ind., Nov. 3.—Purdue and Carnegie Tech, two of the greatest engineering institutions in the country, with two of their best football teams to date, will hold class in Ross-Ade stadium tomorrow in an endeavor to solve that old one about an irresistible force meeting an immovable object. Both groups already have demonstrated that they can hold up their own end in the matter, but neither has run into the opposing argument as yet. The problem should be settled come sundown tomorrow.

Maybe there is a passel of important games being transacted elsewhere tomorrow. Maybe the unbeaten Michigan and Illinois teams will be struggling only 90 miles from here in the big game of the Western conference schedule. But to troops of old grads streaming into town tonight for Purdue's homecoming there is only one ball game and that is the one in which their Boilermakers will meet up with the undefeated Tartans from Carnegie.

You Can Get a Debate.

There is plenty of reason for their thinking so, for the Boilermakers also have yet to taste defeat, although they were tied by Minnesota's mighty Gophers.

Chief among these is the fact that the Boilermakers have not failed to score at least one touchdown in their last 44 games. This parade started way back there in 1928, right after they had lost to Minnesota, 15 to 0. The chain of 44 consecutive scoring contests includes 22 shutouts for their opponents. During this parade, the Boilermakers have scored 853 points against their foes' 205. They have not been defeated in their last 18 games, the only blemishes, if any, being last years' tie with Northwestern and the Minnesota deadlock of the current season.

This must indeed sound very cheering to Boilermaker fans, but many view with alarm the fact that Carnegie, which will play the role of the immovable object tomorrow, has a very stubborn forward wall, which has yet to see its goal line crossed this season.

The Boys Are Skeptical.

Aside from being a very good football game, tomorrow's argument will settle a lot of things for Noble Kizer, the Purdue coach. It will prove whether the Boilermaker running attack is really as smoothly geared as it has been touted by outsiders, and will also give him a line on that little matter his boys will take up with his old school, Notre Dame, next Saturday. Mr. Kizer and his coaching associates are not taking Carnegie's scoreless tie of last week too lightly, for observers reported that the Tartans appeared to undergo a let down after the victory over Notre Dame, and were not playing the same kind of ball they had displayed against the Irish.

Banquet Tops Homecoming.

The Boilermakers went through a light finishing drill this evening, while the Tartans, who reached Logansport this morning, were doing likewise.

The high point of the homecoming celebration tonight was a banquet given in honor of the 1903 Purdue squad, which figured in a railroad wreck that year while going to play Indiana university at Indianapolis. Thirteen players were among the 17 killed. Among the 16 survivors who attended the banquet were I. S. Osborn, captain of the team, and Ex-Gov. Harry G. Leslie.

WAITE HIGH WINS.

Toledo, O., Nov. 3.—[Special.]—Waite High defeated the Charleston, Ill., High football team, 1932 champions of central Illinois, 28 to 0, tonight.

College Football Games Today

BIG TEN.

Wisconsin at Chicago.
Michigan at Illinois.
Minnesota at Northwestern.
Iowa State at Iowa.
Indiana at Ohio State.
Carnegie Tech at Purdue.

BIG SIX.

Iowa State at Iowa.
Kansas Aggies at Michigan State.
Nebraska at Missouri.
Kansas at Oklahoma.

WEST.

South Dakota at DePaul.
Holy Cross at Detroit.
Valparaiso at Butler.
Shurtleff at Carbondale Teachers.
Grinnell at Carleton.
Illinois college at Carthage.
Franklin at DePauw.
Bradley at Illinois Wesleyan.
Cornell college at Knox.
Augustana at Lake Forest.
Beloit at Lawrence.
North Dakota at Morningside.
Cincinnati at Ohio Wesleyan.
St. Louis at Wichita.
Ohio university at Wittenberg.
South Dakota State at Ypsilanti Teachers.
Albion at Alma.
Simpson at Cedar Falls Teachers.
Pittsburg Teachers at College of Emporia.
Washington university at Creighton.
Rose Poly at Earlham.
Wheaton at Eureka.
Kalamazoo at Hillsdale.
Stout institute at La Crosse Teachers.
Normal at Macomb Teachers.
Georgetown college at Miami.
Kalamazoo Teachers at Mount Pleasant Teachers.
Evansville at Oakland City.
Whitewater Teachers at Oshkosh Teachers.
Columbia college at Parsons.
St. Norbert at Ripon.
Ball [Muncie, Ind.] Teachers at Terre Haute Teachers.
Oklahoma Aggies at Tulsa.
Manchester at Wabash.
South Dakota Mines at Dakota Wesleyan.
North Dakota State at Morehead Teachers.

EAST.

Notre Dame at Navy.
Coe at Army.
Georgetown at Boston college.
Princeton at Brown.
Tulane at Colgate.
Columbia at Cornell.
St. Mary's [Cal.] at Fordham.
Lehigh at Harvard.
Centre at Pittsburgh.
Penn State at Syracuse.
Drake at Temple.
Marquette at West Virginia.
Dartmouth at Yale.
West Maryland at Bucknell.
Loyola [Baltimore] at Catholic university.
Maine at Colby.
Davis-Elkins at Geneva.
Tennessee at George Washington.
Swarthmore at Johns Hopkins.
City College New York at Manhattan.
Springfield [Mass.] at Rutgers.
Duquesne at Washington and Jefferson.
Lafayette at Pennsylvania.
Union at Williams.
Massachusetts State at Amherst.
Bates at Bowdoin.

SOUTH.

Kentucky at Alabama.
Alabama Poly at Duke.
Georgia at Florida.
South Carolina at Louisiana.
North Carolina at North Carolina State.
Georgia Tech at Vanderbilt.
Texas Christian at Baylor.
Texas Aggies at Centenary.
St. Edward [Tex.] at McMurry.
Miami [Fla.] at Mercer.
Birmingham-Southern at Mississippi.
Southern at New Orleans university.
Tennessee Tech at Sewanee.
Texas at Southern Methodist.
Haskell at Texas Tech.
Morehouse at Tuskegee.
Maryland at Virginia.
William and Mary at Virginia Military institute.
Washington and Lee at Virginia Polytechnic institute.
Clemson at Wake Forest.

FAR WEST.

Utah at Oregon.
California at California [Los Angeles].
California Aggies at College of Pacific.
Colorado college at Colorado.
Brigham Young at Denver.
Washington State at Gonzaga.
Rice at Santa Clara.
Olympic club at Stanford.
Wyoming at Utah State.

Illinois Favored Today in Harrier Meet at Loyola U.

Entries received yesterday from the University of Illinois and Milwaukee State Teachers' college change the complexion of Loyola's third annual cross-country race to be held today on the Loyola campus.

It had appeared that the defending champions, Illinois State Normal college of Bloomington, would coast to its third straight team victory in the 3½ mile race. But with the Illini team, which defeated Normal last month, entered, Normal's monopoly on the Loyola championship is likely to be broken.

ON THE CHIN!

No man kicks about the shaves he gets with Ingram's! It's the cool shaving cream that tones the skin; prepares it for the razor. 35c, tube or jar.

210 FOOTBALL SCHEDULES

—Chicago high school and professional games; 15 football formations and the 10 penalty signals (illustrated); changes in 1933 rules; football calendar; leading teams, 1910-1932; 1932 scores; handy score sheet; all are included in the 1933 Tribune Football Guide. Now on sale at Chicago Tribune Public Service Office, One South Dearborn Street, and at Tribune Tower Lobby, 435 North Michigan Avenue. Price, 5c; by mail, 7c.

A Great Store in a Great City
THE FAIR
State, Adams and Dearborn Streets
Oak Park—Lake at Marion St. Milwaukee Ave. at Wood St.

Brownbilt
Tread-Straight
SHOES
for MEN $5.95
Scientifically built to be extra comfortable!
THE FAIR—Main Floor—Three Stores.

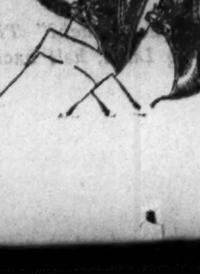

Gillette, Probak and Valet Blades
NOW 5 for 25¢
10 for 49¢
At the old prices Gillette, Probak and Valet blades were a sound value. Today's drastically reduced prices make them sensational bargains. The same high quality is positively guaranteed. If not satisfied return the unused blades to your dealer and he will refund your money.
GILLETTE SAFETY RAZOR CO.
BOSTON, MASSACHUSETTS

At last! I'm back with
LA PALINA
CIGARS
I'VE been making cheap cigars do for too long now. With this upswing, I'm smoking my old favorite once more—La Palina. And, here's good news: The big Senator size that's so popular costs only ten cents now.

MYSTERY ANGLE GIVES OHIO GAME BIG GATE APPEAL

25,000 Want to See What Happens to Indiana.

Salesmanship

OHIO.		INDIANA.
Rees	L. E.	Antonini
Conrad	L. T.	Beeson
Monahan	L. G.	Jones
Vuchinich	C.	Sprauer
Gallus	R. G.	Stevenson
Rosequist	R. T.	Anlemyer
Gillman	R. E.	Lyons
Oliphant	Q. B.	Dauer
Cramer	L. H.	Veller
Smith	R. H.	Sawicki
J. Kabealo	F. B.	Walker

Referee—Frank Lane [Detroit]. Umpire—Anthony Haines [Yale]. Field judge—Herbert Steger [Michigan]. Head linesman—Lee Daniels [Loyola].

Radio broadcast—WOSU, Columbus.

BY FRENCH LANE.

[Chicago Tribune Press Service.]

Columbus, O., Nov. 3.—Followers of Ohio State's scarlet clad football troops are so enraged at the recent antics of Coach Sam Willaman that 25,000 of them have decided to drape themselves around the big horseshoe bowl on the campus tomorrow afternoon to see the Buckeyes battle Indiana.

Secret practice sessions. Mysterious lineups. Stories of phantom-like Ohio back field combinations. These have aroused such a curiosity and a thirst for knowledge about the Buckeyes that the boys in the counting room will be busy much later than they had anticipated on the night of the Indiana game.

Arrive Too Late for Practice.

Michigan snapped the championship hopes of the Buckeyes two weeks ago. And when the Hoosiers arrived here early tonight—too late to engage in a practice session—it was really hard to tell whether they were coming or going.

The figures on yardage gained by Indiana against Minnesota, Notre Dame and Northwestern this year look surprisingly like the gains of Alice in Wonderland and the red queen when they decided to go some place, but made a hasty journey to nowhere by jogging three steps forward, then four steps back.

Tonight Coach Willaman is fretting about his Buckeyes being outweighed by the Hoosiers. "From tackle to tackle the Indiana boys average 196 pounds to the man," says Willaman. "The average of our Buckeye boys from tackle to tackle is only 195 pounds."

Governors to Attend.

The game will be staged amid all the pomp and splendor of a championship struggle. The governors of Ohio and Indiana will be among the spectators. Gov. and Mrs. Paul V. McNutt of Indiana will occupy a box on the east side of the stadium, while Gov. White of Ohio and his daughter, Miss Mary Louise White, will be seated on the west side.

The return of Carl Cramer to the Ohio State back field has cheered the Buckeye rooters. They expect to see him do a lot of running, over, past, and between Indiana men during the afternoon.

Veller Ready for Action.

The Hoosiers were just as cheerful about Don Veller's return to their own back field and are quite confident he will do much more running than Cramer will. Veller was mussed up a bit when the Indiana eleven tied Minnesota—mussed up so badly, in fact, that he wasn't able to play against Notre Dame or Northwestern—but he will be at his best against Ohio, so the stories go.

Some of the Ohio rooters seem to think that John Kabealo can punt the Buckeyes to victory over the Hoosiers. Quite a few came to the conclusion after he averaged 41 yards on 16 attempts against Northwestern that he is the greatest kicker ever developed here.

This theory was blasted a few hours later by a statistician who dug up the figures to show that Chick Harley from Chicago, who put Ohio State on the football map and who had a lot to do with providing the Buckeyes with their big stadium, averaged pretty close to 45 yards during his senior year here.

IOWA FACES STATE RIVAL

Iowa City, Ia., Nov. 3.—[Special.]—Western conference championships may be won or lost tomorrow, but to a good many thousand football fans in the state of Iowa the only important question to be settled is the gridiron supremacy of the University of Iowa and Iowa State college.

The two teams will meet after a 13 year lapse in football relations in a game which will have all of what it takes to make a good neighborhood scrap in addition to a tradition of rivalry which dates back nearly 40 years.

Fisticuffs Mark Encounters.

The series between the two state institutions started in 1894, but was discontinued in 1920 when officials of the schools believed that the rivalry was getting out of hand. Fisticuffs on the playing field and in the stands marked the last few encounters.

During the 13 years since the teams last met most of the personal bitterness between the student bodies has died out, but all of the natural rivalry between the two state schools is still present. It is certain that whichever team loses the game will not deem its 1933 football season a success.

If the game measures up to the traditional standards, records will not be an important factor. On paper, however, the Hawkeyes appear to have the edge. The State university team will have a weight advantage and has met stiffer competition than the Cyclones. Probable lineup:

IOWA.		IOWA STATE.
Page	L. E.	Hood
Foster	L. T.	Roe
Schammel	L. G.	Smith [C]
Moore	C.	Beyer
Gallagher	R. G.	Dixon
Radloff	R. T.	Catron
Dee	R. E.	Dana
Laws	Q. B.	Winter
Hoover	L. H.	Allender
Russ Fisher	R. H.	M. Williams
Crayne	F. B.	Schanlorth

Referee—J. J. Getchell [St. Thomas]. Umpire—I. T. Carrithers [Illinois]. Field judge—Bert McGrane [Drake]. Head linesman—Sec Taylor [Wichita].

Radio broadcast—W. S. U. I.

MOON MULLINS—MOON STRUCK

Senn Battles Lane Today at Soldiers' Field

A couple of homecoming games wherein two teams will be making their last determined bids for sectional championships in the Chicago Public High School league, head today's schedule of prep games in the Chicago district. The contests will bring together Senn and Lane Tech at Soldiers' field and Harrison Tech and Austin at Mills stadium, Lake street and Kilpatrick avenue.

Victories by Senn and Harrison Tech will assure them of at least ties for sectional titles. Senn has won two of its three north section contests, while Harrison Tech is undefeated and will be seeking its third consecutive triumph. Their rivals in the sections have suffered one or more defeats. It will be Senn's last sectional game.

Morgan Park Battles Fenger.

Interest also centers on the Morgan Park-Fenger game which will be played at Shewbridge field and the Bowen-Lindblom contest scheduled at White City stadium. Morgan Park, defending champion, will be playing its last south section game. A victory will give it at least a tie for the title. Lindblom, on top in the central section standings since the defeat of Englewood, will be after its third straight victory. Lindblom has been unscored on in league competition thus far.

St. Ignatius, tied with St. Mel and Fenwick in the west division of the Chicago Catholic High School league, will oppose St. Michael at St. Philip field, Van Buren and Albany streets. St. Ignatius will attempt to score its fourth consecutive triumph. In another league game Loyola and St. George will clash on the latter's field in Evanston.

St. John's Meets Morton.

St. John's Military academy of Delafield, Wis., will appear at the Oak Park stadium, meeting Morton High school of Cicero. St. John's is undefeated thus far this season, winning four consecutive games. The colorful St. John's band will perform between halves.

Lake Forest academy overwhelmed Sullivan, one of Chicago's newly created high schools, 66 to 0, at Lake Forest in one of the games on yesterday's schedule. Gordon, Herman, and Kelly led the victors. Coach Wilson used almost every player on the Lake Forest squad in the game. Lineup:

LAKE FOREST [66].		SULLIVAN [0].
Krell	L. E.	Berg
Flack	L. T.	Grade
Crail	L. G.	Henderson
Kling	C.	Hart
Baylor	R. G.	Swanson
Haviland	R. T.	Brandon
Diver	R. E.	Tusky
Cook-Fleer	Q. B.	Greenberg
Landreth-Gordon	L. H.	Bennett
Herman-Murphy	R. H.	Humel
Kelly-Taylor	F. B.	Hiesel

Touchdowns—Murphy, Taylor, Gordon [2], Herman [3], Kelly [2], Landreth. Points after touchdowns—Cook [2], Landreth [2], Herman [2].

Navy and Notre Dame Alumni to Hear Game

Play by play telegraphic returns of the Navy-Notre Dame football game at Baltimore will be received over a special wire and reproduced on a gridgraph at 12:30 p. m. today by members of the Notre Dame Alumni club and the U. S. Naval Academy Association of Chicago in the ballroom of the Auditorium hotel.

Wheaton Eleven to Face Eureka at Homecoming

Eureka, Ill., Nov. 3.—[Special.]—Wheaton college football team will play Eureka college in the homecoming game here tomorrow. In the two previous meetings between the two colleges, Eureka won 12-0 and 13-7 in 1928 and 1929.

COLLEGE FOOTBALL

Loyola [New Orleans], 7; Xavier [Cincinnati], 0.
Mississippi State, 18; Mississippi college, 0.
Emporia Teachers, 7; Washburn, 6.
Kansas Wesleyan, 13; Nebraska Wesleyan, 0.
Iowa Wesleyan, 20; St. Ambrose, 0.
Buena Vista, 19; Western Union, 0.
Kirksville Teachers, 39; Penn College, 7.
Rockhurst, 21; Central, 7.
Cape Girardeau Teachers, 22; Springfield Teachers, 13.
Lamar Junior college, 71; Blinn Memorial, 0.
Northwestern Teachers, 0; East Central Teachers, 0.
St. Benedicts, 12; West Texas Teachers, 7.
Sam Houston, 19; North Texas Teachers, 7.
Cumberland U., 19; Lambuth, 0.
Winona Teachers, 25; Eau Claire [Wis.] Teachers, 0.
Southwestern [Oklahoma] Teachers, 14; Central [Oklahoma] Teachers, 6.
Oklahoma Military academy, 24; Chilocco Indians, 0.
Tarkio, 19; William Jewell, 6.
Superior [Wis.] Teachers, 0; Aberdeen Northern Normal, 0.
Corpus Christi college, 19; Westmoorland, 13.
Southeastern [Okla.] Teachers, 20; East [Tex.] Teachers, 0.
Austin college, 0; Southwestern [Tex.] Teachers, 0.
McPherson college, 39; Bethany college, 0.
Omaha U., 13; Peru [Neb.] Teachers, 0.
Yankton college, 7; Southern [S. D.] Normal, 0.
Rapid City School of Mines, 12; Dakota Wesleyan, 0.
Augustana [Sioux Falls, S. D.], 18; Huron, 0.
Minot [N. D.] Teachers, 0; Wahpeton Science, 0.
West [Tennessee] Teachers, 21; Middle [Tennessee] Teachers, 6.
Southwest Texas Teachers, 7; Trinity, 0.
Catawba, 26; Erskine, 2.
Black Foxe Military academy, 25; Whittier Frosh, 0.
Fairmont [W. Va.] Teachers, 21; Potomac State, 6.
Linfield college, 15; Albany college, 0.

Prep Football

YESTERDAY'S RESULTS.

Atwood, 6; Bement, 6.
Dwight, 40; Cullom, 0.
Springfield, 6; Bloomington, 0.
Pontiac, 14; Normal community, 0.
Lake Forest academy, 66; Sullivan, 0.
Hillsboro, 28; Nokomis, 6.
Peoria Manual, 13; Lincoln, 8.
Pekin, 12; Streator, 6.
Villa Grove, 6; Oakland, 0.
Tuscola, 7; Shelbyville, 7.

GAMES TODAY.

Senn vs. Lane Tech., Soldiers' field, 2 p. m.
Schurz vs. Roosevelt, Logan Square park, 2 p. m.
Fenger vs. Morgan Park, Shewbridge field, 10:30 a. m.
Parker vs. Calumet, Shewbridge field, 2:15 p. m
Englewood vs. Hyde Park, Normal park, 2 p. m
Bowen vs. Lindblom, White City, 2 p. m.
Marshall vs. McKinley, Mills stadium, 12:30 p. m
Harrison vs. Austin, Mills stadium, 2:30 p. m.
Loyola vs. St. George, Evanston, 2 p. m.
St. Michael vs. St. Ignatius, St. Philip field, 2 p. m.
St. Louis Day school vs. Chicago Latin, Addison and California, 2 p. m
Wheaton at Geneva, 2 p. m.
Tilden vs. Crane Tech., St. Rita field, 2 p. m.
Thornton at Bloom, 2 p. m.
Lake View at La Grange, 2 p. m.
Deerfield at New Trier, 2 p. m.
Glenbard at Riverside, 2 p. m.
Downers Grove at York, 2 p. m.
Maine vs. West Chicago, 2 p. m.
Elgin at East Aurora, 2 p. m.
Rockford at Joliet, 2 p. m.
West Aurora at Freeport, 2 p. m.
Sycamore at Batavia, 2 p. m.
Dundee at Naperville, 2 p. m.
Onarga at Morgan Park academy, 2 p. m.
Wayland academy at Elgin academy, 2 p. m.

Purple Faces Minnesota in Test Today

[Continued from first sport page.]

Gophers have had a man in this position under 200. Starting with Carl Lidberg in 1922, Minnesota has had a full back dynasty that brought out such immortals as Herb Joesting, Bronko Nagurski, and Jack Manders. The last two are now teammates on the Chicago Bears professional team.

Tackles Are Big.

The heaviest linesmen are the tackles, Dick Smith and George Svendsen. Smith, who prepped at Rockford High school, weighs 220 and Svendsen 200. There will be an old timer at end well remembered at Northwestern. His name is Bob Tenner and he is the young man who caught Lund's forward pass to defeat the Wildcats last year.

Northwestern's chief reliance is in its line. It has been outweighed against every opponent, but since the Iowa game it has more than held its own. Coach Hanley calls it the best little line in the conference. Statistics help to bear him out. Indiana, for instance, showed a net loss of one yard for its afternoon's work from scrimmage. Manske and Jens have proved as competent a pair of ends as the Big Ten has showed this fall. Kawal, 176 pound guard, is said to be the line's spark plug.

The Purple backs thus far have displayed no particular skill. Augustson, who has convinced Hanley he can hang on to punts, has drawn the safety assignment. Sullivan will start at left half instead of Leeper. Cruise will be at right half and Duvall at full. Duvall hurt his ankle Thursday night, but it is expected he will be able to play.

LEGION MATES TO RECEIVE BODY OF FRANK SMITH

Members of the Medill post of the American Legion this morning will meet the train bearing the body of Frank M. Smith, sportsman, war veteran and former newspaper man, and drape an American flag over the casket. Mr. Smith died in Toronto Thursday night at a wrestling show in which Jim Browning, who he managed, appeared.

The body will arrive at 8:10 o'clock over the Canadian National railway at Dearborn street station. It is accompanied by Browning, whom Smith piloted to a position as claimant of the world's heavyweight wrestling championship.

Smith, a former sports editor of THE TRIBUNE, retired from newspaper work several years ago to go east and enter the promotion of wrestling. He distinguished himself in the world war, from which he emerged with the rank of first lieutenant.

Arrangements for the funeral had not been completed yesterday.

WESLEYAN BEATS ST. AMBROSE ON PASSES, 20 TO 0

Mount Pleasant, Ia., Nov. 3.—[Special.]—Iowa Wesleyan wrecked St. Ambrose's hopes of an Iowa conference football title today. The score was 20 to 0.

Wesleyan scored once in the first quarter and twice in the fourth, although the Saints led in first downs, 12 to 8. In the opening period an intercepted pass by Hilton deep in St. Ambrose territory started a Tiger drive, Patterson going over. The two touchdowns in the final quarter were the result of passes, Zillmer and Hilton scoring. Mick kicked the two extra points.

It's Big Chance for Wisconsin, Chicago Today

[Continued from first sport page.]

have won handily in the four matches since.

Individual heroics have marked the rivalry. Back in 1899 the teams met in a post-season game to settle the championship of the west, and the Maroons, pitting Walter Kennedy and Clarence Herschberger against the great kicking Pat O'Dea, emerged with the title. The late Walter Eckersall was a particular nemesis to Wisconsin, accounting almost single handed for Chicago victories in 1903, 1904 and 1905. In 1919 and 1920 Allan Davey of Wisconsin stole the show, scoring the winning points in the last few minutes of both games. The series culminates today, since the teams are not scheduled for 1934 and no plans for a meeting in 1935 have been made.

Chicago Backs Faster.

Ball carrying heroes in today's game are likely to be either the two captains, Pete Zimmer and Hal Smith, or two 190 pound sophomores, Jay Berwanger of Chicago and Karl Schuelke of Wisconsin. Schuelke ripped the Purdue line for an average gain of 6 yards last week. Zimmer averaged 4 yards against Michigan this year, and last year raced through the entire Wisconsin team but fell in the clear exhausted after a 40 yard gain.

Chicago appears to have a faster back field, suited for end sweeps and off-tackle slants, while Wisconsin apparently has a more rugged line, plus a pair of line smashers who will aim for the center of the unsteady Maroon forwards. The Badgers have superior reserves and an edge in kicking, while the passing is about equal.

Against Purdue, Wisconsin made a better stand than Chicago. The Badgers made more yardage and more first downs than the Maroons did, and marched once to the Boilermaker 10 yard line, whereas Chicago was never closer than 35 yards from a touchdown. Maroon followers claim their team is now ready to click, but the Madison adherents are saying the same thing, so that breathings of victory are emanating from both sides.

Black Horse Troop Polo Tourney Starts Tonight

The Black Horse troop indoor polo tournament will open tonight at the Chicago Riding club. Two games will be played. The 122d Field artillery squad will meet the Black Horse troop in the first game and the All Stars will oppose the Chicago Riding club.

PEORIA MANUAL WINS.

Lincoln, Ill., Nov. 3.—[Special.]—Peoria Manual High school defeated Lincoln, 13 to 8, this afternoon.

Fight Decisions

At New York—Freddy Haverlock beat Al Jallette [5].
At Detroit, Mich.—Ernie Maurer beat Frankie Wolfram [10]; K. O. Morgan beat Ken Offett [8].
At Syracuse, N. Y.—Joe Moran beat Hans Mueller [6]; Connie Josemo beat Alfie Williams [6].

'Illini Fight' Carries Hopes of Team Today

[Continued from first sport page.]

varied for many seasons. But if Illinois scores, band and students will loose a spontaneous confusion of sound. Michigan, as you know, has not been beaten or tied in 14 games and it has been scored upon only three times since its last defeat.

Illinois went through its final drills this afternoon as calmly as if it were the pre-game favorite. Tonight the boys are shut off from the excitement of the revelry on the campus and are safely quartered at the Champaign Country club.

Changes Are Unlikely.

The announced changes in the Illini lineup, which place the sophomore tackles, Antilla and Galbreath, in the line instead of Gragg and Cummings, may not materialize. It is suspected that Zuppke wishes to play upon his veterans' feelings, for their weight may be needed to halt Michigan's rushing attack. In any event, all four certainly will have a chance to test the charges of Regeczi, Heston, and Everhardus.

Les Lindberg, the most phlegmatic player in the Illinois back field, probably will start, for his kicking this week has been the best of any man on the squad. Lindberg can, unless badly pressed, hold his own with Regeczi, the Michigan ace. If he does the battle will be half won.

Whether Illinois scores may depend on Jack Beynon, who not only directs the Illini attack but also throws the passes. This is his team's most effective weapon. Beynon completed 12 passes in 17 attempts against the Army, but, as Zuppke remarked this afternoon, the Michigan defense will be more alert and much more difficult to penetrate than that of the Cadets.

Zuppke Loses if He Wins.

"Get the first touchdown" was the last word of the assistant coaches. "To beat Michigan," they added, "score first and Michigan's waiting game must change to meet the situation."

If Illinois wins the victory will cost Zuppke $100. No money will be paid more cheerfully. At the windup of last night's fish fry Zuppke volunteered to be host to the gang next Wednesday. "I'll even give the party if Illinois ties Michigan," Zuppke added, "but if we lose it's a Dutch treat, not a Dutchman's."

Reboli-Manera Take Lead in Six Day Race

[Continued from first sport page.]

and Debaets, whom he continued to look upon as his and his partner's only worthy adversaries in the competition.

At 8 o'clock McNamara and Winter, the Spanish-American war veteran team, was in the lead on sprint points, in a mileage tie with Lands and Schaller with four teams in the second flight. There were no changes in the leadership from 8 o'clock until 9 o'clock, but at 8:40 o'clock the field was narrowed to ten teams when Jackie Sheehan became ill and withdrew from the race.

The results of the 1 o'clock sprints follow:

1—McNamara, Grimm, Dempsey, Croley.
2—Reboli, Winter, Miller, Deulberg.
3—Hill, Grimm, McNamara, Letourner.
4—Reboli, Lands, Wissel, Thomas.
5—McNamara, Croley, Hill, Grimm.
6—Thomas, Reboli, Miller, Rodak.
7—McNamara, Walthour, Grimm, Dempsey.
8—Winter, Miller, Wissel, Thomas.
9—Walthour, Dempsey, Letourner, Hill.
10—Wissel, Deulberg, Winter, Lands.

DE PAUL SEEKS SIXTH VICTORY AT HOMECOMING

20,000 Expected at Game with South Dakota.

A crowd of 20,000 homecomers is expected to watch De Paul university's undefeated football team seek its sixth victory today in a game with South Dakota university at Wrigley field.

Since De Paul will be at a weight disadvantage, the north siders are prepared to launch a surprise aerial attack. Thus Bill Hayes is scheduled to start at left half back in place of Eddie O'Brien. Hayes is a talented passer and kicker. Capt. Marty Stadler, right half back; Johnny Cella, quarter back, and Jim Condon complete the De Paul backfield.

The De Paul squad is in excellent physical condition with the exception of Fred Brainard, who suffered a cracked rib after scoring a touchdown against Western State last week. Andy Delaney was nominated to play Brainard's end position, with Krause at the other flank.

The line will consist of Barskis and Clancy, tackles; Schuster and Sexton, guards, and Gorsky, center.

South Dakota's principal threats include O'Connor, a highly touted kicker, and Freeburg, a fleet back. The Dakotans arrived yesterday and expect to tackle a tough defense, as De Paul has yielded only one touchdown this season.

Probable lineup:

DE PAUL.		SOUTH DAKOTA.
Krause	L. E.	Olson
Barskis	L. T.	Everet
Schuster	L. G.	Meyhaus
Gorsky	C.	Dyson
Sexton	R. G.	Lennon
Clancy	R. T.	Ilsley
Delaney	R. E.	Grows
Cella	Q. B.	O'Connor
Hayes	L. H.	Dunn
Stadler [C.]	R. H.	Clinker
Condon	F. B.	Freeburg

Referee—Laurie [Chicago]. Umpire—Lipp [Chicago]. Head linesman—Wyatt [Missouri]. Field judge—Wilson [Dartmouth].

ONE MOMENT, PLEASE...

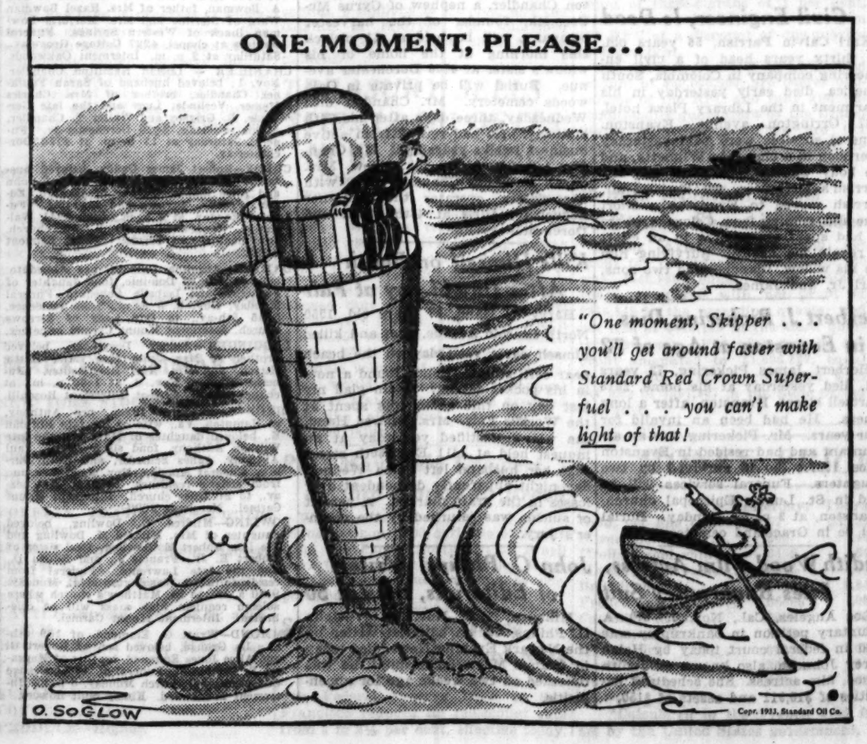

CARSON PIRIE SCOTT & Co

Hi Boys!

HAVE YOU PICKED OUT YOUR WINTER COAT?

These Keen Overcoats of Fleecy Woolen Are Only $18.95

Tailored to perfection, cut in the latest style! In the new shades of the season. And see that low price! Sizes 12 to 20 years

Boys' Room, Fifth Floor.

STARTING TODAY AT CUTLER'S 6 STORES

SALE

• REGULAR CUTLER $4.40 QUALITY MEN'S SHOES ••

REDUCED TO $3.45

30% LESS than today's replacement value . . . BUY NOW!

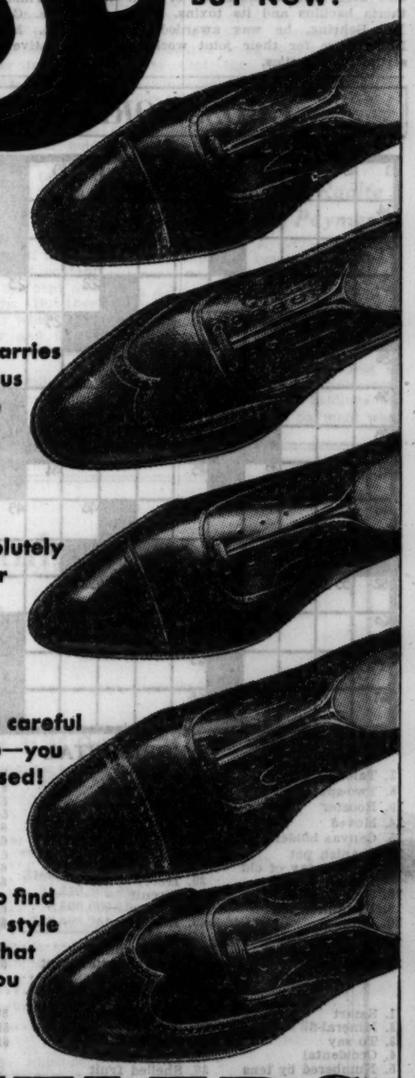

• Every style carries Cutler's famous long-mileage soles

• You can absolutely count on your exact size

• Cutler's usual careful fitting service—you must be pleased!

• You're sure to find your favorite style . . . in a last that will please you

CUTLER'S

THE WORLD'S LARGEST SHOE STORE

111 SOUTH STATE STREET

6408 S. Halsted Street · 4746 Sheridan Road · 4105 W. Madison Street · 2801 Milwaukee Avenue · 1142 Lake Street, Oak Park

State Street Store Closes Sat. at 9 P. M.—Other Stores Open until 10

J. B. KENDRICK, SENIOR WYOMING SENATOR, IS DEAD

Often Called Most Popular Man in State.

Sheridan, Wyo., Nov. 3.—(AP)—John B. Kendrick, senior United States senator for Wyoming, died in a hospital here late today. He was in his seventy-seventh year.

JOHN B. KENDRICK. [U. & U. Photo.]

The cowboy-senator only recently returned from Washington, where he labored throughout the summer in behalf of the huge Casper-Alcova reclamation project in Wyoming.

He was stricken at his desk Wednesday night. Doctors at first called his illness cerebral hemorrhage, but later revised the diagnosis to uremic coma.

A Democrat in politics, a cowboy for the love of it, and a millionaire in lands and cattle, Kendrick was often called the most popular man in Wyoming.

During his later years in the senate he worked hard for the Casper-Alcova project, a $23,000,000 reclamation undertaking which was finally approved this summer by the public works administration. The project is under way now, and Wyoming looks on that as the crowning achievement of Kendrick's career. Upon his return from Washington he said he regarded it as the pinnacle of his work.

So great was his following that there was talk in recent months of putting him in the senate by acclamation for his next term. Republican newspapers and Republican party leaders alike discussed the possibility.

Called a cowboy prototype of Abraham Lincoln, he had been in public life in Wyoming since 1910, when he was elected to the state senate and served two terms. He was elected governor in 1913 and filled that position until 1917. Then he went to the senate, where he had served continuously since. His term was to end in 1935.

DR. ROUX, FAMOUS BACTERIOLOGIST, DIES AT AGE OF 80

PARIS, Nov. 3.—(AP)—Dr. Pierre Paul Emile Roux, 80, director of the Pasteur institute, former right hand man to the famous bacteriologist, and the last surviving collaborator with Pasteur, died at 5:30 p. m. today.

Dr. Roux had suffered from tuberculosis for forty years, while his colleague, Dr. Albert Calmette, who died on Oct. 29, struggled to discover a cure for the disease.

Roux was born on Dec. 17, 1853, and led an ascetic life, eating simply and sleeping on a hard camp bed. To the rest of the world he was regarded as a legendary recluse and a hard worker who lived solely on bread and soup. He was director of the Pasteur institute from 1904 to 1918.

He was famous for his research in collaboration with Pasteur, with whom he studied the treatment of infectious disease and hydrophobia. He produced vaccines in collaboration with Pasteur and Chamberland against anthrax and also aided the development of diphtheria bacillus and its toxins. With Dr. Behring, he was awarded the Nobel prize for their joint work on serum therapeutics.

LITTLE ORPHAN ANNIE: The Two Wise Men

WINNIE WINKLE, THE BREADWINNER: Her Friend, the Enemy

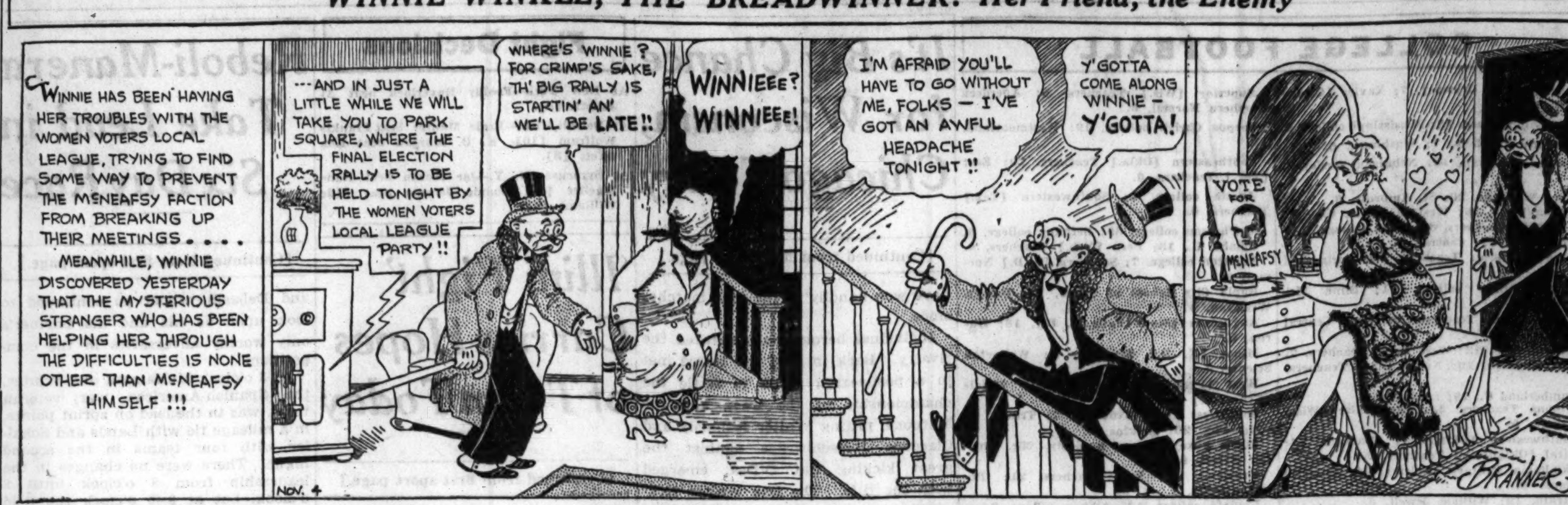

DICK TRACY—Vigil

Falls to Death Under North Side "L" Train

Roy Puerner, 24 years old, 2120 Larrabee street, was killed last night when he fell or jumped in front of a Wilson avenue elevated train at the Center street station. The front wheels of the train ran over him. Firemen were summoned to lift the car and extricate the body. Puerner, who was a nurse, formerly lived at Jefferson, Wis.

BEG YOUR PARDON

An obituary appearing in Friday's TRIBUNE for Mrs. Mary E. Cunnea, wife of William A. Cunnea Sr., stated that Mrs. Cunnea was a native of Rockford. Mr. Cunnea says his wife was a native of Rock Island and not Rockford.

CROSSWORD PUZZLE

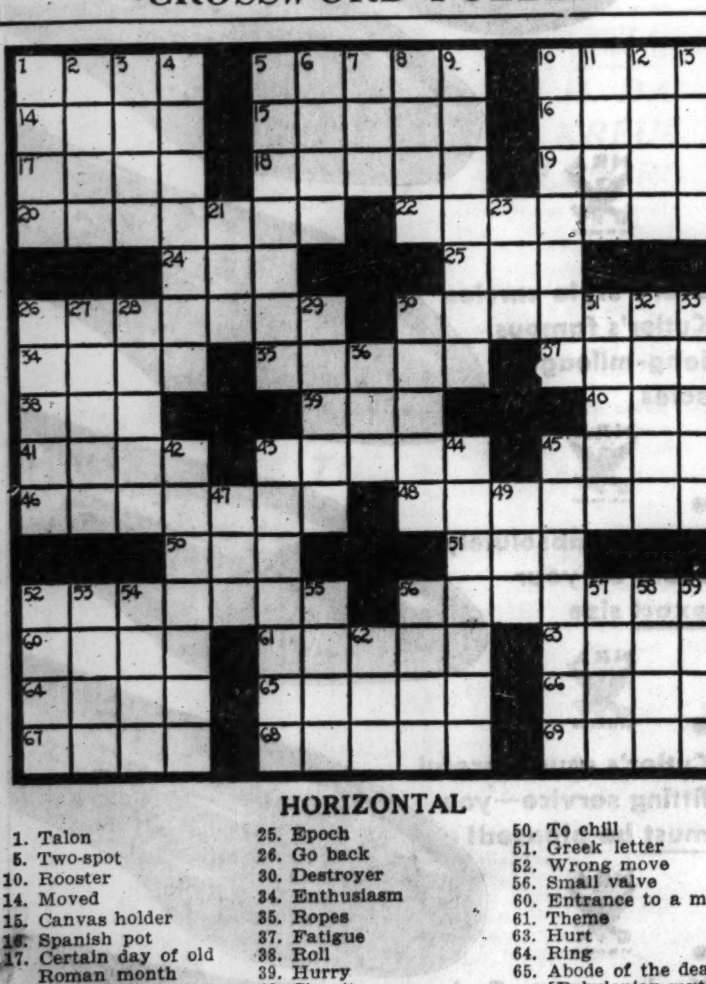

HORIZONTAL

1. Talon
5. Two-spot
10. Rooster
14. Moved
15. Canvas holder
16. Spanish pot
17. Certain day of old Roman month
18. Set of beliefs
19. Unadulterated
20. Sure
22. Compact statement of something
24. Tree
25. Epoch
26. Go back
30. Destroyer
34. Enthusiasm
35. Ropes
37. Fatigue
38. Roll
39. Hurry
40. Circuit
41. Border
43. Bring
45. Otherwise
46. Wild animal
48. A first installment
50. To chill
51. Greek letter
52. Wrong move
56. Small valve
60. Entrance to a mine
61. Theme
63. Hurt
64. Ring
65. Abode of the dead [Babylonian myth]
66. Serving dish
67. Fruit of the blackthorn
68. Staircase post
69. Partakes of

VERTICAL

1. Smart
2. Mineral-fil[illegible]ssure
3. To say
4. Occidental
5. Numbered by tens
6. Merit
7. Utilize
8. Grant
9. Runaway couples
10. Touch
11. Combining form meaning oil
12. Sea food
13. Girl's name
21. Beverage
23. Wrath
26. Protest
27. Escape
28. Dance
29. Worn out
30. Slovenly woman
31. Slays
32. Rub out
33. Push away
36. Shelled fruit
42. Letter
43. Person not in bondage
44. Malignant
45. To develop the intellect
47. Deed
49. Burmese wood spirit
52. Rugs
53. Object of devotion
54. Farm storage place
55. Gaze intently
56. Stack
57. Chicken gumbo [var.]
58. Gossip
59. Clues
62. Marble

YESTERDAY'S PUZZLE SOLVED

TODAY'S RADIO BROADCASTS

7:00 A. M.
W-G-N—"Good Morning;" musical program, weather reports and time signals.

9:00 A. M.
W-G-N—"The Keep Fit Club," with Capt. Paul Fogarty.
W-G-N—"The Mail Box;" market reports, weather forecast.

9:30 A. M.
KYW—Morning Parade.
WMAQ—Singing Strings.

10:00 A. M.
W-G-N—Movie Personalities with Francis X. Bushman.
WMAQ—Galaxy of Stars.
KYW—Four Southern Singers.

10:15 A. M.
W-G-N—The Grand Old Hymns.
WBBM—Organ music.
KYW—The Vass Family.
WAAF—Estelle Barnes, pianist.

10:30 A. M.
W-G-N—Leonard Salvo, organist.
WBBM—Concert Miniatures.
KYW—Spanish Idylls.
WMAQ—Wendell Hall.
WENR—Down Lover's Lane.
WCFL—Variety program.

10:45 A. M.
W-G-N—Robert Ball, readings.
WMAQ—Down Lover's Lane.
WAAF—Music in the Air.

11:00 A. M.
W-G-N—Platt and Nierman, a piano duo.
WBBM—Vincent Travers' orchestra.
WMAQ—Martha and Hal.
KYW—Musical program.
WAAF—Hawaiian Echoes.

11:15 A. M.
W-G-N—Helen Ornstein, contralto and organ.
WENR—Vic and Sade.
WMAQ—Ward and Muzzy.
KYW—NRA talk.

11:30 A. M.
W-G-N—Market report; Digest of the Day's News.
WBBM—Enoch Light's orchestra.
KYW—National Farm and Home hour.
WMAQ—On Wings of Song.
WENR—Morin sisters.

11:45 A. M.
W-G-N—Len Salvo, organist.
WMAQ—Parent-Teachers' association program.

NOON.
W-G-N—Mid Day Service; Herbert W. Virgin, pastor, North Shore Baptist church.
WBBM—Harold Knight's orchestra.
WMAQ—Ernie Holst's orchestra.
WAAF—Noontime concert.
WCFL—Luncheon concert.

12:30 P. M.
W-G-N—Grain Markets; Palmer House ensemble.
WBBM—Chicago hour.
WMAQ—The Merriemen.
KYW—Ernie Holst's orchestra.
WAAF—Symphonic hour.

12:45 P. M.
W-G-N—Blackstone Hotel Music Weavers.
WMAQ—Dan Russo's orchestra.
KYW—Smack-out.

1:00 P. M.
W-G-N—Phil Levant's orchestra.
KYW—Musical originalities.
WAAF—The Hoosier Philosopher.

1:15 P. M.
W-G-N—Palmer House ensemble.
KYW—Louis Panico's orchestra.
WLS—Mac and Bob.
WMAQ—Soloist.

1:30 P. M.
W-G-N—Maurie Sherman's orchestra.
KYW—Merle Jacob's orchestra.
WBBM—Jerry Sullivan, tenor.
WBBM—Maple City Four.
WMAQ—Herbert Foote, organist.

1:45 P. M.
W-G-N—Football; Minnesota vs. Northwestern; also KYW and WMAQ.
WBBM—Football; Michigan vs. Illinois.

2:00 P. M.
WLS—Merry-go-round.
WCFL—Red Hot and Low Down.

3:00 P. M.
WLS—Smilin' Thru.
WCFL—Afternoon Frolics.
WAAF—The Bookworm.

3:30 P. M.
WAAF—Jane Lee.
WENR—Century of Progress orchestra.

4:00 P. M.
W-G-N—Leonard Salvo, organist.
WENR—Phil Levant's orchestra.
WAAF—Jimmy Kozak, pianist.

4:15 P. M.
W-G-N—Maurie Sherman's orchestra.
WAAF—Waltz music.
WCFL—Eddy Hanson, organist.

4:30 P. M.
W-G-N—Bob Forsans, tenor and Leonard Salvo, organist.
WENR—The Neil Sisters.
WMAQ—The three scamps.
KYW—The Old Apothecary.

4:45 P. M.
WBBM—Phil Harris' orchestra.
WENR—Musical Moments.
WMAQ—Arlene Jackson, songs.
KYW—Personalities in Paint.

5:00 P. M.
W-G-N—Make Believe Melody Land.
WBBM—Kentucky Wild Cats.
KYW—Caroline Clement's orchestra.
WENR—The Big Top.
WMAQ—Xavier Cugat's orchestra.
WCFL—Eddy Hanson, organist.

Today's Features

1:45 p. m. W-G-N—Football; Quin Ryan broadcasting Minnesota vs. Northwestern "Big Ten" game from Dyche stadium.

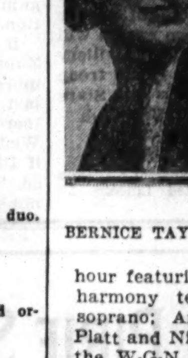

BERNICE TAYLOR.

5:15 p. m. W-G-N—"The Tip Top Circus," a dramatization of circus life.

7:00 p. m. WMAQ—"The Pageant of Prohibition" with John B. Kennedy in rôle of narrator.

7:30 p. m. W-G-N—"Musical Highlights," a full hour featuring Penn and Willard, harmony team; Bernice Taylor, soprano; Arch Bailey, baritone; Platt and Nierman, piano duo, and the W-G-N concert orchestra, directed by Adolph Dumont.

8:00 p. m. WMAQ—Al Goodman's orchestra with the "Baron Munchausen," Robert Simmons, tenor, and the De Marco sisters.

10:00 p. m.—WLS—The Barn Dance program; rural frivolities.

11:00 p. m.—W-G-N—Dance music by Chicago's leading orchestras until 2:00 a. m.—Wayne King, Jan Garber, Hal Kemp, Charlie Agnew, Richard Cole, Clyde McCoy, and Don Carlos.

10:15 p. m.—W-G-N—"Old Heidelberg," with Roy Dietrich and his male octet.

5:15 P. M.
W-G-N—Tip Top Circus.
WENR—Big Brother club.
WBBM—Steele and Avery.
WCFL—James Copeland, baritone.

5:30 P. M.
W-G-N—Century of Progress orchestra.
WBBM—Jack Armstrong.
KYW—Uncle Bob's club.
WENR—Mary Small, songs.
WMAQ—Phil Spitalny's orchestra.

5:45 P. M.
W-G-N—"Little Orphan Annie."
WBBM—Avery and Steele.
WMAQ—Grandmother's Trunk.

6:00 P. M.
W-G-N—Uncle Quin, Jean, Donny Dreamer and Wishbone.
WBBM—The sportcast.
KYW—Louis Panico's orchestra.
WMAQ—Meyer Davis' orchestra.

6:15 P. M.
W-G-N—Palmer House ensemble.
WENR—Century of Progress orchestra.
WCFL—Italian program.
WBBM—Olga Vernon, songs.

6:30 P. M.
W-G-N—The sports reporter, John Harrington.
WBBM—Clyde Lucas; orchestra.
WMAQ—Circus Days.
WENR—Kaltenmeyer's Kindergarten.
WCFL—Orchestra.

6:45 P. M.
W-G-N—Tom, Dick and Harry.
KYW—Boyd Raeburn's orchestra.
WMAQ—The California Cavaliers' orchestra.

7:00 P. M.
W-G-N—Palmer House ensemble.
WLS—Dan Russo's orchestra.
WBBM—Elmer Everett Yess.
WMAQ—The Pageant of Prohibition.

7:15 P. M.
W-G-N—Charlie Agnew's orchestra.
WBBM—Fray and Braggiotti.
KYW—Enric Madriguera's orchestra.
WCFL—Al. Handler's orchestra.

7:30 P. M.
W-G-N—Musical Highlights; orchestra recital with assisting artists.
WBBM—Clyde Lucas' orchestra.
KYW—Allen McIvor's orchestra, with Caro Lamoureaux and Lucovic Huot.
WLS—National Barn Dance.

8:00 P. M.
WBBM—Phil Harris' orchestra.
WMAQ—Magic Carpet program with Jack Pearl.
KYW—The Jamboree.

8:30 P. M.
W-G-N—Wayne King's orchestra.
WBBM—Ace Brigode's orchestra.
WMAQ—Leo Reisman's orchestra; with the Yacht club boys.
WCFL—School Glee club.

8:45 P. M.
W-G-N—Jan Garber's orchestra.
KYW—Dr. C. H. Springer.
WCFL—Tony and Joe.

9:00 P. M.
W-G-N—Don Carlos' orchestra.
WMAQ—B. A. Rolfe's orchestra.
WLS—Plantation songs.

9:15 P. M.
W-G-N—Hal Kemp's orchestra.
WBBM—Al Belasco's orchestra.
KYW—Boyd Raeburn's orchestra.
WLS—Mac and Bob.
WCFL—Al Handler's orchestra.

9:30 P. M.
W-G-N—Tomorrow's Tribune.
KYW—The Cuckoos, with Raymond Knight.
WCFL—Dippy Johnson's orchestra.

9:35 P. M.
W-G-N—Headlines of Other Days.

9:45 P. M.
W-G-N—The Dream Ship.
WBBM—George Jessel, comedian.

10:00 P. M.
W-G-N—Clyde McCoy's orchestra.
WLS—The Barn Dance.
KYW—Harry Sosnik's orchestra.

10:15 P. M.
W-G-N—Old Heidelberg.

10:30 P. M.
W-G-N—Wayne King's orchestra.

10:50 P. M.
W-G-N—Jan Garber's orchestra.

11:10 P. M.
W-G-N—Richard Cole's orchestra.

11:30 P. M.
W-G-N—Clyde McCoy's orchestra.

11:45 P. M.
W-G-N—Hal Kemp's orchestra.

Midnight.
W-G-N—Don Carlos' orchestra.

12:15 A. M.
W-G-N—Jan Garber's orchestra.

12:30 A. M.
W-G-N—Richard Cole's orchestra.

12:45 A. M.
W-G-N—Clyde McCoy's orchestra.

1:00 A. M.
W-G-N—Charlie Agnew's orchestra.

1:15 A. M.
W-G-N—Hal Kemp's orchestra.

1:30 A. M.
W-G-N—Charlie Agnew's orchestra.

1:45 A. M.
W-G-N—Hal Kemp's orchestra.

Karl Calvin Parrish, 56, Civil Engineer, Is Dead

Karl Calvin Parrish, 56 years old, for thirty years head of a civil engineering company in Colombia, South America, died early yesterday in his apartment in the Library Plaza hotel, 1637 Orrington avenue, Evanston. Funeral services were held yesterday afternoon in a chapel in Wilmette, and the body was sent to Leon, Ia., Mr. Parrish's birthplace, for burial. Mr. Parrish moved to Evanston a short time ago, coming from Colorado where he had spent six months in an effort to regain his health. Surviving him are his widow, Blanche, and two sons, Karl Jr. and James.

Herbert J. Pickering Dies in Evanston at Age of 72

Herbert James Pickering, 72 years old, died yesterday at his home, 2518 Hartzell street, Evanston, after a long illness. He had been an invalid for four years. Mr. Pickering was an accountant and had resided in Evanston since 1907. He is survived by two daughters. Funeral services will be held in St. Luke's Episcopal church, Evanston, at 2 p. m. Monday. Burial will be in Graceland cemetery.

Judith Wood, Film Actress, Files Bankruptcy Suit

Los Angeles, Cal., Nov. 3.—(AP)—A voluntary petition in bankruptcy was filed in federal court today by Helen Carey Johnson, also known as Judith Wood, film actress. She scheduled liabilities of $16,911 and assets of $150.

NEW WILLS FILED IN PROBATE COURT

Five wills were filed with Clark Mitchell C. Robin in the Probate court yesterday and were approved by Oscar S. Caplan, assistant to the probate judge, as follows:

WILLIAM C. TYLER, died Oct. 9. Estate, $35,000, to widow and three daughters. Etta Tyler, widow, is executrix.

THERESA KOSHNICK, died Aug. 28. Estate, $15,000, to two children and seven grandchildren. Mary G. Koshnick, daughter, is executrix.

ALICE PERRY STILLIMAN, died July 16. Estate, $5,000, to sister, Frances Stilliman, who is executrix.

HOWARD T. HARRINGTON, died Sept. 17. Estate, $10,000, to widow, Etta Harrington, who is executrix.

MARTHA L. SCHAUB, died July 6. Estate, $10,000, to sister, Pauline Statler, who is executrix.

ROBT. M'D. LUCAS, HEAD OF ROOFING COMPANY, IS DEAD

Funeral services for Robert McDonald Lucas, head of the roofing materials company bearing his name at 1955 West 31st street, will be held at 2 p. m. Monday in the chapel at 1801 West Jackson boulevard under auspices of Banner Blue lodge, A. F. & A. M. Burial will be in Oakwoods cemetery. Mr. Lucas, who lived at 6821 Crandon avenue, died suddenly in Boise, Idaho, several days ago. He was a native of Montreal, Canada, but lived most of his life in Chicago. He was a Shriner and member of various Masonic and other organizations. Surviving him are two sisters, Miss Anne Lucas and Mrs. Tena Tod, the latter of Toronto, Canada, and two nieces, Olive Lucas and Mrs. Audrew Tod Mamer.

Hold Last Rites Today for Lucian Hamilton Chandler

Funeral services for Lucian Hamilton Chandler, a nephew of Cyrus McCormick, founder of the harvester company, will be held at 11 o'clock this morning at the home of his widow's sister at 4746 Dorchester avenue. Burial will be private in Oakwoods cemetery. Mr. Chandler died Wednesday, three days after his 74th birthday. He had retired from active business twelve years ago. Mr. Chandler is survived by his widow, Mrs. Sarah Faulkner Chandler, who, with her sisters, operates the Faulkner School for Girls at 48th street and Dorchester avenue.

Kills Himself on Beach After Day of Joy at Fair

Harry A. Hand, 57 years old, 1950 North Lincoln avenue, shot and killed himself early yesterday on the beach near 59th street. Police found a note in his pocket saying: "I am glad my last day on this earth was spent at the World's Fair. Mrs. Mildred Hand, the widow, testified yesterday at an inquest held at 1411 East 60th street that her husband left home Wednesday night apparently despondent over losses in the grain market. A verdict of suicide was returned by the coroner's jury.

John C. Philips, Writer of Editorials, Dies at 50

Millburn, N. J., Nov. 3.—(AP)—John C. Philips, 50, an editorial writer on the Newark Evening News, died today in Orange Memorial hospital; he was operated on two weeks ago for appendicitis.

TWO ARMY AVIATORS DIE WHEN PLANE HITS MOUNTAIN IN DARK

Middletown, Pa., Nov. 3.—(AP)—Lieut. Lawrence C. Hunting, pilot, and Staff Sergeant John J. Cunningham were killed tonight as their plane, an army observation ship from Langley field, Virginia, crashed into a York county mountain.

Ten minutes after Lieut. Hunting had taken off to return to his home field residents of the hills across the Susquehanna river from the Middletown army air depot reported a plane had crashed in flames.

Army flyers spotted the wreckage from the air through the use of flares, but it was several hours before they found the burned fuselage and the bodies.

Lieut. Hunting had flown from Langley field on a service mission and unfavorable weather delayed his take-off for the return trip until after dark.

Maj. L. S. Churchill, commandant at the Middletown depot, expressed doubt that Hunting's ship exploded in midair, but said he believed he had crashed into the top of the hill in the darkness. Neither man, apparently, had a chance to use his parachute, Maj. Churchill said.

MRS. SARAH POPE, WIDOW OF PLOW CO. OFFICIAL, DIES

Mrs. Sarah Baxter Pope, widow of Charles Henry Pope, who for many years was a director of the John Deere Plow company of Moline, died yesterday at the Hinsdale sanitarium, where she had lived for the last nine years. She was 82 years old.

Mrs. Pope was born in Cincinnati in 1851. While she was a small girl she came to Chicago with her parents. Their home in Ontario street was destroyed by the Chicago fire. Mrs. Pope was a member of the D. A. R. Surviving are four sons and one daughter.

Funeral services will be held at 2:30 p. m. today at the home of her son, Charles F. Pope, 82 Lawton road, Riverside. The body will be cremated, at Mrs. Pope's request, and the ashes scattered in the Mississippi river near Moline.

4 PILLARS instead of 2

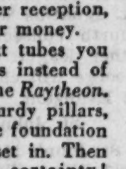

RAYTHEON Tubes are the only radio tubes in which the vital elements are protected from jolts and vibration by *four* pillars. The 4-pillar construction of Raytheon Tubes gives longer life, truer reception, greater value for your money.

Make sure the next tubes you buy have four pillars instead of two. Look for the name *Raytheon*. Look for the four sturdy pillars, and the solid 4-square foundation they are set in. Then buy with certainty! Raytheon Production Corporation, New York City, N. Y.

NRA MEMBER U.S. WE DO OUR PART

RAYTHEON
4 PILLAR RADIO TUBES

DEATH NOTICES

In Memoriam.

DUNCAN—Owen T. Duncan Sr. In loving memory of our beloved husband and father, who passed away Nov. 4, 1932. More and more each day we miss him; Friends may think the wound is healed; But they little know the sorrow Lies within our hearts concealed.
LONESOME WIFE, SON, AND DAUGHTER.

MARRANDINO—Peter Marrandino. In memory of my beloved husband, who died four years ago today. LOVING WIFE, ROSE.

IN MEMORY OF MY DEAR FATHER, WHO passed away eleven years ago today.
CECELIA HURD NOLAN.

ANDERSON — Christine Anderson, beloved wife of the late John H., fond mother of Elsie Anderson. Funeral services Saturday, 3 p. m., at residence, 4720 Kenwood-av. Interment Oakwoods.

ANTHONY—Letta Ellen Anthony. See Dixon notice.

BAIN—Ruth King Bain, Nov. 3, 1933; wife of John W. Bain, daughter of Julia H. and the late Albert King, sister of Albert King, Mrs. Irene Rearden, Mrs. Ethel Dullum and Mrs. Laura Hamhlen. Funeral Monday, 2:30 p. m., at funeral home, 318-320 N. Central-av., Austin. Interment Rosehill.

BERKOVEC—Marie Berkovec, beloved wife of John, loving mother of James, John, Emma De Wig, Frank, Mary, Helen Soderstrom, and Edward. Funeral Monday at 8:30 a. m. at chapel, 2544 S. Crawford-av. Information call Lawndale 3972.

BOERICKE—Adolph S. Boericke, suddenly, Nov. 2, 1933, beloved husband of Florence Thomas Boericke, father of Mrs. C. Gardnar Stevens Jr. and Mrs. William M. Walker Jr. Funeral service at residence, 524 Melrose-st., Saturday, at 11 a. m. Interment Graceland.

BOWMAN—Chauncey A. Bowman, Nov. 2, of 5300 Hyde Park-blvd.; husband of Ella A. Bowman, father of Mrs. Hazel Bowman Ward of Sterling and Mrs. Marjorie Bowman Black of Western Springs. Funeral services at chapel, 4227 Cottage Grove-av., Saturday at 2 p. m. Interment Oakwoods.

CHANDLER — Lucian Hamilton Chandler, Nov. 1; beloved husband of Sarah Faulkner Chandler, brother of Mrs. Charles Messer, Verlinda, Lucy and the late Gertrude, R. Grigsby and Walter T. Chandler, at his residence, 4826 Dorchester-av. Funeral Saturday at 11 a. m. at 4746 Dorchester-av.

CUDDY—Robert James Cuddy, beloved husband of Jean, nee Ciolino, son of John and Alice Cuddy, brother of Howard, Edwin, Francis, Bernice and Lorraine. Funeral Monday, at 9 a. m., from 3541 Walnut-st. to Maternity B. V. M. church. Interment Mount Carmel. Phone Belmont 0410.

DAMATO—Angelina Damato, nee Abbeduto, beloved wife of Dominic, fond daughter of Francesco and Isabelle Abbeduto. Funeral Monday, Nov. 6, 9 a. m., from residence, 3045 5th-av., to Our Lady of Sorrows church. Interment Mount Carmel cemetery.

DEGGINGER—Sidney Degginger, beloved brother of Mrs. Julia May, Mrs. Hattie Hirsch, and Mrs. Karl Hochstadter. Funeral Monday, Nov. 6, at 1:30 p. m., at chapel, 936 E. 47th-st. Interment Rosehill.

DIXON—Letta Ellen Dixon, nee Anthony, at Hampton, Va., wife of the late Norman E., beloved daughter of Mary and the late William Anthony, fond sister of Dr. Paul Anthony, Agnes Schieder, and Ruth Durkin. Funeral Monday, Nov. 6, at 9 a. m., from sister's residence, 1849 N. Natchez-av., to St. Giles church. Interment Mount Carmel. Merrimac 9890.

DOWLING—Mildred C. Dowling, beloved daughter of Mrs. Mildred M. Dowling and the late Robert E. Dowling, fond sister of Robert E. Jr., Francis J., and Edwin D., and the late Lawrence. Funeral from residence, 2859 Washington-blvd., Monday, 9:30 a. m., to St. Matthew's church where solemn requiem high mass will be celebrated. Interment Mount Carmel.

EMMOND—Wyatt G. Emmond, of 109 8th-av., La Grange, beloved son of Robert G. and Alice Jones Emmond, brother of Margaret E. Thompson. Funeral at the La Grange Congregational church Monday, 3 p. m. Interment Bronswood. Kindly omit flowers.

DEATH NOTICES

ERLER—Louie Erler, 66 years old, at his home at Highland Lake, Thursday; survived by his wife and four daughters, Mrs. Irma Blaul, Eleanor Erler, Lillian McMillan, and Mrs. Helen Monroe. Funeral services Sunday at 2 p. m. at the home. Rising Sun lodge, No. 115, A. F. & A. M. will be in charge at Avon cemetery near Grayslake.

FARROW—Charles T. Farrow, beloved husband of Johanna, nee Rustmann, fond father of Mrs. Margaret Burke, Marie, Frances and Charles, brother of George and Mrs. Margaret Shantz. Funeral Monday at 2 p. m. at funeral home, 2166 N. California-av. Interment Glen Oak. Member of local No. 66, Operators and Starters' union. Information phone Humboldt 2773.

FISCHER—John E. Fischer, beloved husband of Sophie, nee Wozniak, fond father of Agnes, Dorothy, and James. Funeral Monday, Nov. 6, 1933, at 9:30 a. m., from chapel, 5259 Roscoe-st., to St. Bartholomew church and St. Adalbert cemetery.

GRABOWSKI—Isadore J. Grabowski, Oct. 31, 1933, beloved son of John and Frances Grabowski. Funeral Monday, Nov. 6, at 9:30 a. m., from residence, 3353 S. Mossprat-st., to St. Mary of Perpetual Help church. Interment Resurrection cemetery. For information call Boulevard 4421.

HANKEY—Ada Cruttenden Hankey, Nov. 2, 1933, beloved wife of James P. Hankey. Services Monday at 10:30 a. m., at chapel, 5203 Lake Park-av. Kindly omit flowers.

HENLEIN—Julia Henlein, beloved mother of Rose Meyer, Minnie Frank and Milton Henlein. Funeral at chapel, 845 Center-st., Monday, Nov. 6, at 1:30 p. m. Burial Waldheim. Diversey 3230.

JONES—Frances Ogden Jones, Nov. 3, 1933, at New London, Conn. Funeral Monday, Nov. 6, 1933, at 74 Park-av., New York City.

KENNEY—Terrence F. Kenney, beloved husband of Grace, nee Flynn, fond son of the late Nellie G., dear brother of Leo G. Funeral Monday at 9:30 a. m. at brother's residence, 5341 W. Van Buren-st., to Resurrection church and St. Joseph's cemetery.

KEPPEN—Christine Keppen. See Koeppen notice.

KOEPPEN—Christine Koeppen, wife of the late Frederick, beloved mother of Gustav C., Frank F., and the late Mrs. Anna Gerhardt, grandmother of Grace A. and Robert G. Gerhardt, great-grandmother of Robert J. and Grace Anne Gerhardt. Funeral from late residence, 425 Clinton-av., Oak Park, Monday, Nov. 6, 1:30 p. m., to Ebenezer Evangelical Lutheran church, S. Harding-av. and W. 13th-st., Chicago. Interment Concordia.

LA PENSEE—Joseph La Pensee, Nov. 2, beloved husband of Olympia, fond father of Rhea, Armour and Jean. Funeral Monday at chapel, 2157 W. Chicago-av. at 9:30 a. m.

LUCAS—Robert M. Lucas of 6821 Crandon-av., Chicago, at Boise, Idaho; husband of the late Jean, brother of Ann Lucas and Mrs. Tena Tod, uncle of Olive Lucas. Services Monday, 2 p. m., at chapel, 1801 Jackson-blvd. Interment at Oakwoods cemetery, 3:30 p. m., under auspices Banner Blue lodge, No. 924, A. F. & A. M. Friends may call at chapel after noon Saturday.

MALONE—Katie J. Malone, Nov. 3, beloved mother of Mrs. Mame Janke and Mrs. Katherine Johnson, at her late residence, 2015 Leland-av. Funeral notice later.

MOORE—Dr. Edward E. Moore of 606 Greenleaf-av., Wilmette; husband of Ida, father of Henry, Catherine, and Jane Moore, and Mrs. William Bates. Funeral services will be held Saturday, Nov. 4, at 2:30 p. m., at funeral home, 1118 Greenleaf-av., Wilmette. Interment Memorial Park.

PARRISH—Karl Calvin Parrish, age 56 years, of the Library-Plaza hotel, Evanston, husband of Blanche Emmons Parrish, father of Karl Calvin Parrish Jr. and James Emmons Parrish. Funeral services were held Friday, 4 p. m., at Wilmette, Ill. Interment in Leon, Ia.

PECKHAM—Dr. Russel R. Peckham of 1355 E. 50th-st., Nov. 3, 1933, husband of Alice Peterman Peckham, father of John Russel, brother of Mrs. D. H. Lyman, Dr. F. F. Peckham, Dr. A. C. Peckham, and Dr. C. F. Peckham. Services at chapel, 4141 Cottage Grove-av., at 10 a. m. Monday. Interment at Kankakee, Ill. Friends may call at chapel Sunday.

PICKERING—Herbert James Pickering, Nov. 3, 1933, at his home, 2518 Hartzell-st., Evanston, Ill.; father of Eleanor and Florence. Funeral services 2 p. m. Monday at St. Luke's church chapel, Evanston. Interment at Graceland cemetery. Please omit flowers.

PRITCHARD—Richard W. Pritchard of Denver, Colo., beloved husband of Lottie, [nee Judson], son of Mrs. and the late R. M. Pritchard, 2816 Washington-blvd., brother of Mrs. D. N. Williams and Robert O. Pritchard. Resting at funeral chapel, 5708 Madison-st., after Saturday morning, and where services will be held Mon., Nov. 6, at 2 p. m. Interment Forest Home cemetery.

SAUNDERS—William Albert Saunders, beloved husband of Margaret W. Funeral Saturday, Nov. 4, at 3 p. m., at residence, 23 Brewster-av., La Grange, under auspices of Spanish-American War Veterans. Interment La Grange cemetery.

SCHNOOR—Clara Schule Schnoor, beloved wife of Julius, fond sister of Mrs. Augusta Malcolm, Fred, Paul, and Hugo Schule. Services at funeral home, 3100 Irving Park-blvd., Monday, at 2 p. m. Interment Rosehill cemetery.

SIEGLER—Bart Siegler, beloved husband of Marguerite Archer Siegler, loving father of Marguerite and Jack, fond son of Frank J. and Adelle Siegler, brother of Frank Jr., Mrs. Adella Pleasance, and Bill. Funeral Monday at 2 p. m. at funeral home, 9900 S. Throop-st. Interment Oakwoods.

SINDELAR—James O. Sindelar of 227 Eugenie-st., beloved husband of Amelia, fond father of Estelle, Marie, and Amelia, brother of Mrs. Julia Desoutels, Mrs. Estelle Munck, Mrs. Marie Cerny, Joseph and Frank Sindelar. Funeral from parlors, 2627 Lawrence-av., Monday at 9 a. m. to Immaculate Conception church. Interment St. Joseph's cemetery. Cleveland papers please copy.

SMITH—Silas C. Smith Sr., suddenly, of 319 N. 3d-av., Maywood; beloved husband of Emma, father of Silas, Lester, Ruth, Pearl, Emily and Lucy. Funeral Monday, 2 p. m., at funeral home, Lake-st. at 2d-av., Maywood. Interment Oakridge.

SMOCK—William B. Smock, beloved husband of Joeanna, nee Mahoney, father of Mary, William and John. Funeral Monday, 9:30 a. m., from chapel, 2346 W. Madison-st., to Most Precious Blood church, and St. Joseph cemetery. Member of United Brotherhood of Carpenters, local No. 416.

STEFFES—Bernard Steffes, beloved husband of Sophia, nee Lechner, fond father of Susie, Marie, Anna, Catharine, Ellen, Joseph, John and Frances. Funeral Monday at 9 a. m. from late residence, 13366 Western-av., Blue Island, Ill., to St. Benedict church. Interment St. Benedict cemetery.

STOKES—Adele Stokes, Nov. 3, 1933, wife of Glenn W. Stokes, daughter of Mrs. Minnie Heizenroth, sister of Charles, Walter, and Albert Heizenroth and Mrs. Carl Holmes. Funeral Monday, 1 p. m., at funeral home, 318-320 N. Central-av., Austin.

SWERN—Robert David Swern, of 814 N. Ridgeland-av., Oak Park, beloved son of Perry W. and Carolyn E. Swern, brother of Edith, William E., John B., and Perry W. Jr. Services at First Congregational church house, Lake-st. and Kenilworth-av., Oak Park, Saturday, Nov. 4, at 2 p. m. Interment Rosehill.

WEISS—Mary E. Weiss, suddenly, at Antioch, Ill., beloved wife of William, mother of Bernard, Frederick, Mrs. Violet Monahan, and the late Joseph and Hymie, sister of Mrs. Helen Schultz, Mrs. Lottie Schwartz, and John Rochna, niece of John Jarzayski. Funeral Monday, 9:15 a. m., from chapel, 2346 W. Madison-st., to St. Lucy church, and Mount Carmel cemetery.

ANNOUNCEMENTS.

LIEBERMAN—Sarah Lieberman. Dedication of monument Sunday, Nov. 5, at 2 p. m., New Bickur Cholem cemetery, Waldheim.
JACOB AND MILTON LIEBERMAN.

LIPMAN—A monument will be dedicated to the memory of the late Louis Lipman Sunday, Nov. 5, 2 p. m., at Austrian Galician cemetery. Relatives and friends invited.
THE LIPMAN FAMILY.

PERLMAN—A monument will be dedicated to the memory of Mary Perlman, the beloved wife of Morris, dear mother of Irving and Dorothy, daughter of Nathan and Fannie Horwitz, sister of Edith Loewenthal, Ida Rosenthal, Sam and Al Horwitz, Sunday, Nov. 5, at Knesas Izrael Nusach Sfard, Waldheim.

ROSFELT—Mr. and Mrs. Joe Rosfelt and children wish to announce the dedication of a monument for Isadore Rosfelt, who passed away Sept. 18, 1931, on Sunday, Nov. 5, at 1:30 p. m., at P. O. W. cemetery, Waldheim.

CARD OF THANKS.

HAMMANN—We express our sincere appreciation to our many loyal friends, relatives, and members of various church, fraternal, and business organizations, for the sympathy extended to us through the beautiful floral offerings, cards, letters, telegrams, phones, personal calls, and their presence at the funeral services in our recent bereavement at the loss of our beloved husband and father,
EDWARD C. HAMMANN.
Also to the friends who contributed to the fund created by his friends in his memory and given to the Evangelical Home for Children and Aged at Bensenville, Ill.
MRS. MATTIE L. HAMMANN and daughter, LA VERNE.

CEMETERIES.

BOHEMIAN NATIONAL CEM. LOT, 8 graves; Sect. 28; cash $275. Albany 3456.

FREIGHT SHOWS SEASONAL SAG; ABOVE YEAR AGO

Loadings Fall Less Than in 1932.

[Chicago Tribune Press Service.]

Washington, D. C., Nov. 3.—Freight carloadings in the week ended Oct. 28 declined by 13,808 cars from the preceding week to strike a total of 636,674 cars, the American Railway association announced today.

Despite the seasonal decrease from the week before, the association said, the week's total loadings represented an increase of 19,390 above the same week of last year. It was, however, 103,689 cars under the corresponding week of 1931.

A slowing down in the movement of miscellaneous freight and ore accounted for most of the recession from the preceding week, but the drop was substantially less than occurred at this time last year. The week-to-week drop of nearly 14,000 cars in the week ended Oct. 28, compared with a decrease of about 25,000 cars in the corresponding period of last year.

Comparison More Favorable.

Because of the larger decline experienced in the like 1932 period, the comparison with last year was more favorable than recorded for the week of Oct. 21. Total loadings for the last week were 2.1 per cent less than in the seven day period ended Oct. 21, but were 3.1 per cent above the 1932 level. In the previous week loadings were only 1.3 per cent above those of the corresponding 1932 period.

Miscellaneous freight loading for the week of Oct. 28 totaled 233,539 cars, a decrease of 5,964 cars below the preceding week, but 7,356 cars above the corresponding week in 1932. It was, however, a decrease of 39,564 cars under the corresponding week in 1931.

Loading of merchandise less than carload lot freight totaled 171,422 cars, a decrease of 1,668 cars below the preceding week, 5,796 cars below the corresponding week last year, and 42,917 cars below the same week two years ago.

Grain Loadings Increase.

Grain and grain products loading for the week totaled 30,018 cars, an increase of 1,522 cars above the preceding week, but 1,944 cars below the corresponding week last year and 11,257 cars below the same week in 1931.

In the western districts alone grain and grain products loading for the week ended Oct. 28 totaled 19,274 cars, a decrease of 1,344 cars below the same week last year.

Coal loading amounted to 130,438 cars, an increase of 2,121 cars above the preceding week, and 1,537 cars above the corresponding week in 1932, but 10,630 cars below the same week in 1931.

Coke loadings amounted to 6,339 cars, a decrease of 114 cars under the preceding week, but 1,780 cars above the same week last year, and 1,053 cars above the same week two years ago.

Live stock loading amounted to 22,130 cars, a decrease of 1,561 cars below the preceding week, 1,485 cars below the same week last year, and 6,860 cars below the same week two years ago.

Three Year Comparisons.

Loadings of revenue freight in 1933, compared with the two previous years, follow:

Four weeks—	1933.	1932.	1931.
January ...	1,910,496	2,266,771	2,873,211
February...	1,957,981	2,243,221	2,834,119
March	1,841,202	2,280,837	2,936,928
*April	2,505,745	2,774,134	3,757,863
May	2,157,841	2,088,088	2,958,784
June	2,265,379	1,966,488	2,991,950
*July	3,108,813	2,420,985	3,692,353
August ...	2,502,714	2,064,798	2,990,507
*Sept.	3,204,551	2,867,370	3,685,982
*Five weeks. Week ended—			
Oct. 7.....	654,428	625,089	763,818
Oct. 14....	664,058	649,690	761,719
Oct. 21....	650,482	641,985	769,763
Oct. 28....	636,674	617,284	740,363
Totals	24,029,364	23,506,740	31,757,157

BRITISH SHIPPING RIVALS UNITE TO RUN SUPERLINER

LONDON, Nov. 3.—(AP)—The great British liner "534," now a steel skeleton on the Clydebank stocks, will ply the Atlantic under the joint control of the historic British rivals, the Cunard and White Star lines, according to a working agreement expected to be announced when parliament reassembles next week.

The "534," a gaunt steel framework, is the embryo of what its sponsors have said will be a superliner—costing something like $25,000,000—of 73,000 tons, the largest and fastest afloat.

Work on it was suspended more than a year ago because of financial prospects. About $9,600,000 has already been spent on the liner, and at least $12,000,000 more will be required. A government loan has been suggested, but authorities insist that the two ship lines agree to coöperate before aid is given.

Shipping circles heard a report that Cunard and White Star will amalgamate by means of a new operating company, but it was learned that an "agreement" is under consideration rather than a full merger.

Treasury Bills Are Sold at Average Rate of 0.24%

Washington, D. C., Nov. 3.—Acting Secretary of the Treasury Acheson announced today that the Nov. 1 offer of 91 day treasury bills was largely oversubscribed. Applications totaled $131,015,000, of which $75,095,000 was accepted. The average rate bid for the issue was about 0.24 per cent. Except for one bid of $25,000 at 99.975, the accepted bids ranged in price from 99.949, equivalent to a rate of about 0.20 per cent, to 99.937, equivalent to about 0.25 per cent.

Housing Plan Draws Fire of Realty Field

BY AL CHASE.

Public Works Administrator Ickes' two recent actions in promising $1,333,000 toward a Chicago housing project which is not in a blighted area and can not be called a "slum reclamation project," and his later announcement that Uncle Sam will enter the housing field in a big way, stirred local realty and mortgage men yesterday.

MILO B. FRENCH.

Criticisms were heard from both property owners and real estate brokers who declared that it was not logical to start the housing ball rolling with a loan to help build a new apartment building with rentals considerably above the pocketbooks of residents of the neighborhood.

Milo B. French, secretary of the First Englewood Bond and Mortgage corporation, did more than grumble, however. He sent a letter to Mr. Ickes in which he said that whoever figures the contemplated Chicago housing project is going to pay dividends "must have had a shot in the arm."

Denies Chance of Profit.

"In the Chicago daily newspapers this week appeared an article stating 'Chicago Gets $1,333,000 for Housing Plan' and that it is the intention of the Harms Park Housing corporation to erect 420 apartments of 3, 4, and 5 rooms with an average monthly rental of $9.50 a room," Mr. French wrote.

"This article further states that the dividends of this corporation are limited to 6½ per cent and that all earnings over that figure must be used to reduce rentals.

"This property when completed will not break even because any one at all familiar with the situation in Chicago knows that it is impossible to rent buildings already built for $9.50 a room and pay operating expenses and the outrageously unjust high taxes and then figure on having any earnings. So how can you expect to build a new apartment building and make it pay?

Says Facts Are Available.

"For your information, I believe that banks, insurance companies, reorganization committees, trustees, and reputable realtors can give you plenty of facts and figures showing there is hardly an apartment property in Chicago today earning enough to pay operating expenses and taxes.

"We have got enough apartments in Chicago now and we do not need any more until our present vacancies are absorbed and our intolerable tax situation adjusted so that once more insurance companies, banks, and private individuals can feel safe in making a first mortgage on Chicago real estate.

"It is my thought that if the government ,instead of going into the real estate business, should loan on properties for the purpose of modernizing them and paying the taxes, we would all be better off and the loans would be self-liquidating and would pay themselves off long before thirty years."

Meanwhile George W. Blomgreen, a realtor, started suit against the owners of the property at the northeast corner of Western and Berteau avenues, where the Harms Park Housing corporation contemplates building the apartments Mr. French objects to.

He said he was given an exclusive option to sell the property and that later it was sold by another broker.

NORMAN H. DAVIS MAY AID KREUGER AND TOLL GROUP

[Chicago Tribune Press Service.]

New York, Nov. 3.—Norman H. Davis, representative of the United States in the international disarmament conference, will be invited to act as chairman of the group seeking a reorganization of the Kreuger & Toll, Swedish match and international match properties if the conference is postponed indefinitely.

Mr. Davis will not be asked to represent American interests in the general reorganization contemplated, but, in view of his wide experience in dealing with representatives of every nation, he will be asked to be the impartial head of the reconstruction efforts of all the national groups involved.

Work has been in progress at Stockholm and elsewhere for weeks. The general plan is the conservation of the international match industry intact, which would be impossible if the special interests of each class of security holders of each of the three former Kreuger companies were pressed independently.

New York Stock Exchange to Close for Nov. 7 Election

[Chicago Tribune Press Service.]

New York, Nov. 3.—The New York Stock exchange will be closed election day, Tuesday, Nov. 7, but will remain open Armistice day, Saturday, Nov. 11, officials of the exchange said today.

MARKET SUMMARY

NEW YORK STOCKS—Firm. Rails improve.

CHICAGO STOCKS — Steady. Changes narrow.

NEW YORK BONDS — Irregular. U. S. loans weaker.

FOREIGN EXCHANGE — Uneven. Dollar lower.

WHEAT—Higher. Offerings lighter. Gains 1¾ to 2¼ cents.

CORN — Higher. Tax modification expected.

CATTLE—Strong. Top, $6.00; average, $5.30.

HOGS — Higher. Top, $4.30; average, $4.05.

COTTON—Higher.

SUGAR—Lower.

COFFEE—Higher.

PRODUCE—Higher.

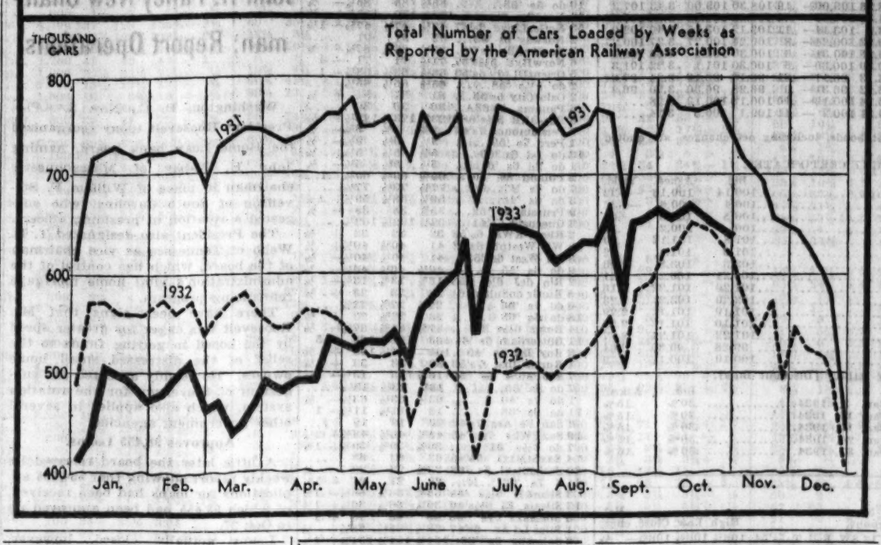

National Life Fate Will Be Known Soon

BY THOMAS FURLONG.

The fate of 112,000 policyholders of the National Life Insurance Company of the U. S. A., which was placed in receivership on Oct. 17, will probably be known in the next few days. Patrick J. Lucey, receiver, said yesterday that the audit and appraisal of the assets will be completed early next week.

Negotiations for reorganization or reinsurance of the company's $197,000,000 of insurance are being temporarily held up pending completion of the audit. Superior Court Judge William J. Lindsay has set Nov. 14 as the deadline for submission of reinsurance bids, with an extension of time possible if needed.

Capital, Reserves Impaired.

The company's capital and reserves are considerably impaired by the decline in the value of assets, particularly real estate and bank stocks.

Until a few months ago the two principal executives were paying themselves salaries of more than $80,000 a year apiece, but these were cut to $12,000 a year by Ernest Palmer, superintendent of insurance.

The terms of the reinsurance contract will depend on the findings of Receiver Lucey's audit. Supt. Palmer has indicated that a temporary lien on policies will be necessary, but he is confident that in the long run policy holders will not suffer loss.

Receiving New Premiums.

The company is still receiving new premiums at the rate of $15,000 to $20,000 daily, Receiver Lucey said. Under instructions from Supt. Palmer these new receipts are being segregated for the benefit of the paying policyholders. In the event of failure of the negotiations, these funds will be returned to the remitters intact.

A few nibbles from prospective bidders for the business have been received, according to the receiver, but most companies are awaiting the results of the audit.

FIRST NATIONAL SILENT ON STOCK SELLING TO RFC

Directors of the First National bank met yesterday, but no announcement was made following the meeting concerning the reported plans for the sale of preferred stock to the Reconstruction Finance corporation.

The bank's stock was firm yesterday at 70 to 73, or 18 points above its low quotation last week. If the bank does sell stock to the RFC it is not likely to be as much as the $25,000,000 reported in La Salle street. Nor are other changes in the capital structure contemplated.

Rumors that the Northern Trust company would shortly offer additional stock to its present shareholders were said to be without foundation. Fred A. Cuscaden, vice president, said that he knew of no such plans. The gross capital structure of the institution is now in excess of 15 millions, of which 3 millions is in capital, 6 millions in surplus, and the balance in reserves and undivided profits. Desposits are close to 189 millions.

TREASURY SELLS $519,312,201 OF ITS NEW BOND ISSUE

[Chicago Tribune Press Service.]

Washington, D. C., Nov. 3.—Allocation of the Oct. 15 cash offering of 4¼-3¼ per cent treasury bonds of 1943-'45 exceeded $500,000,000, it was revealed at the treasury today.

The bonds were for delivery Nov. 1. The treasury's statement of that date showed that $519,312,201 in the new bonds were issued Nov. 1, of which $20,841,550 were exchanges for Fourth Liberty 4¼s. Officials said that a considerable volume of the cash subscriptions would appear on subsequent treasury statements. It was expected that the allocation would be announced later.

RFC May Help Growers to Ship Apples to Brazil

Washington, D. C., Nov. 3.—(AP)—Plans to shop 1,000 carloads of apples from the Pacific northwest to Brazil were taken under consideration today by the Reconstruction Finance corporation.

San Francisco Reserve Lowers Rediscount Rate

San Francisco, Cal., Nov. 3.—(AP)—The Federal Reserve Bank of San Francisco reduced its rediscount rate from 3 to 2½ per cent, effective today.

OPERATING INCOMES OF CLASS 1 RAILWAYS SHOW BIG INCREASES

Net railway operating income of the 149 class I railroads of the country for the first nine months of 1933 totaled $340,973,877, a decided gain over the corresponding period of 1932, when the total was $197,832,444. The return on the property investment for the 1933 period was 1.78 per cent, compared with a return of 1.03 per cent in the 1932 period. These figures were derived from reports of the railroads to the bureau of railway economics at Washington.

Gross operating revenues for the period totaled $2,298,099,370, compared with $2,337,623,354 in the first nine months of 1932, a decline of 1.7 per cent. Operating expenses for the first nine months of 1933 totaled $1,665,718,465, compared with $1,831,750,281 in 1932, a decline of 9.1 per cent.

In the first nine months of this year the class I roads paid $200,153,616 in taxes, compared with $216,944,448 for the same period of last year. For September alone the tax bill of the class I roads was $21,746,668.

At the end of the nine month period thirty-four class I roads failed to earn expenses and taxes. Of these eight were in the eastern district, seven in the southern, and nineteen in the western.

The roads reporting had a total net operating income of $60,936,370 for September, compared with $48,947,045 in September, 1932. Gross revenues stood at $292,147,176, compared with $269,532,670 in September, 1932.

DOLLAR HOLDS IN NARROW RANGE; CLOSES HIGHER

New York, Nov. 3.—(AP)—The dollar fluctuated more narrowly in foreign exchange dealings today than it had in several days, and despite another substantial rise in the Washington gold price, actually ended the day a little higher in relation to gold currencies.

The French franc was up a trifle in terms of the dollar in the earlier trading, but at the finish was off .01½ of a cent at 6.06½ cents. The pound sterling got up a cent at one time, duplicating the September high at $4.85½, but it closed at $4.84¼, off ¼ of a cent.

Dutch guilders closed at 62.50, off .05 of a cent, and Swiss francs at 30 cents, off .10 of a cent. The Canadian dollar advanced to a new high for the year at 99.68¾ cents, but closed at 99.50, off .12½ of a cent.

In terms of the French franc, the dollar closed at 64.59 cents, although up 21 cents, indicated a price of 63.46 cents.

NEW RFC NOTES TO PAY FOR GOLD PUT ON MARKET

New York, Nov. 3.—(AP)—The first offering of Reconstruction Finance corporation notes issued in payment for newly mined gold was being made today by the discount house of Salomon Brothers & Hutzler.

It consisted of $2,128,744 of notes due on Feb. 1, 1934, priced at a discount of three-eighths of 1 per cent. Gold sellers obtain the notes from the RFC at a discount of one-quarter of 1 per cent.

The notes are part of an authorized amount of $50,000,000, are bearer obligations of the RFC and fully and unconditionally guaranteed by the United States government. They are tax exempt except for surtaxes, estate inheritance and gift taxes.

Bendix Aviation Earns 26 Cents a Share in Quarter

Bendix Aviation corporation net profit for the quarter ended Sept. 30 was $546,980, equal to 26 cents a share, compared with net profit of $816,849 in the preceding quarter and net loss of $315,180 in the third quarter last year. For nine months net profit amounted to $1,096,367, equal to 52 cents a share, compared with net loss of $367,307 in the same period last year.

U. S. Standing Alone in Gold Buying Abroad

[Chicago Tribune Press Service.]

Washington, D. C., Nov. 3.—[Special.]—America is out on her own in her foreign gold purchasing program with no protecting alliances to forestall a possible world wide currency depreciation war, high government officials admitted today.

Meanwhile, American gold buying abroad had forced the English pound sterling up to $4.85½, close to its old gold standard par with the dollar in the world money markets today. Government experts waited anxiously tonight to see if England would attempt any retaliation in an effort to maintain the advantages which a depreciated currency has given her in world trade.

No Nations Protest.

The White House said that no protests had been received from any foreign nation on the government's gold action abroad. The statement was taken as a tacit admission that the bid for British coöperation made by federal reserve officials earlier in the week had come to naught.

This impression was borne out later when responsible officials, required by law to know of any foreign alliances entered into by the reserve system, admitted that they know of no foreign agreements.

Domestically the gold purchasing arrangement seemed on the verge of at least partial success. For the second consecutive day commodity and security prices advanced as the gold value of the dollar was pushed down. Proponents of the new gold theory regarded this fact as especially significant because it is believed that the New York Federal Reserve bank, acting for the government, has only been buying foreign gold for the past two days.

Will Make No Reports.

Secrecy and official ignorance continued to cloak the dealings of the New York Reserve bank, now sole arbitrator of the dollar's gold value on foreign exchanges. Officials of the Reconstruction Finance corporation, whose agent the New York bank is, again today insisted that they knew nothing of its activities.

The White Houre announced that facts on the gold dealings, which may involve millions of dollars, will never be made public.

Doubt Buying in England.

LONDON, Nov. 3.—(AP)—With £200,000 of gold in the market reportedly taken by the usual continental sources at 133 shillings and 2 pence an ounce [equivalent to $32.11], the American gold policy remained as much of a mystery as ever today. Bullion brokers failed to observe any indication of America inquiring into this market.

Buy Gold in France.

PARIS, Nov. 3.—(AP)—Profit on gold purchases for resale to the United States was too meager to tempt speculators today, bankers said, as the exchange remained indifferent to American plans. It was learned that ten million francs of gold was purchased yesterday for an American account, but the Bank of France called the transaction unimportant.

Retail Sales of Men's Clothes Rise in Last Week

New York, Nov. 3.—Retail sales of men's clothing rose substantially in many sections of the country in the last week, says the New York Wool Top exchange service. Mill operations have slackened noticeably, as is usually the case at this time of year, and "plants that had been running on two shifts for months are now working on a one shift basis." In some instances, notably mills that make fancy materials, production is being maintained at 80 hours a week.

Lake Erie Docks' Loading of Coal Higher for Week

Cleveland, O., Nov. 3.—(AP)—Loadings of bituminous coal at Lake Erie docks for last week totaled 916,984 tons, against 773,904 in the previous week.

MONEY PRICES—EXCHANGE

	Yesterday.	Thursday.	Week ago.	Year ago.	Par.
Gold, per fine ounce	$32.57	$32.36	$31.76	$20.67	$20.67
Silver, per ounce...	.405	.40875	.385	.27	.....
*Dollar, gold value...	.6459	.6443	.6778	1.00	1.00
‡Dollar, gold value...	.6346	.6387	.6508	1.00	1.00
British pound.....	4.8425	4.845	4.70	3.2975	4.8665
French franc.....	.06065	.0608	.0578	.0393375	.039179
Canadian dollar.....	.9950	.99625	.9800	.9012	1.00
German mark.....	.3695	.3708	.3530	.2376	.2382
Italian lira.....	.08165	.0817	.0778	.0512125	.0526
Swiss franc.....	.3000	.3010	.2860	.1931	.1930
Dutch florin.....	.6250	.6265	.5957	.4026	.4020

*Calculated in the French gold franc. ‡Calculated in the price of gold set by the United States government.

RETURN TO GOLD BASIS URGED BY TRADE LEADERS

N. Y. Group Assails Roosevelt Plan.

New York, Nov. 3.—[Special.]—The Chamber of Commerce of the State of New York fired the first gun today in a fight which is being waged by business men, industrialists, and bankers against the monetary policies of the administration by adopting a resolution calling upon the government for a prompt return to the gold standard.

LEONOR F. LOREE.

Representative leaders from the railroad, banking, industrial, and other fields attended the meeting. The final vote was almost unanimous, with only a few voices raised against the resolution.

The resolution, presented by the chamber's committee on finance and currency, not only urged early restoration of the gold standard but also opposed the currency experiments of President Roosevelt. The national administration was called upon in the resolution to announce that it will not adopt "an automatic commodity dollar or a managed commodity dollar or similar currency experiments."

Special Meeting Called.

This attack upon the Roosevelt currency policies was made at a special meeting called the day after the chamber's regular meeting.

Among those who spoke for the resolution were Leonor F. Loree, head of the Delaware & Hudson railroad, and one of the largest New York Central stockholders. Mr. Loree said that it was only in times of depression that debtors turned to expediencies which are nothing less than "plain cheating." He read from the face of a $100 bill the words "payable on demand in gold at the United States treasury."

Abandonment of the gold standard, Mr. Loree said, was as much a violation of trust as Germany's disregard of Belgium's neutrality in 1914.

James Brown, president of the chamber, read a telegram from Prof. E. W. Kemmerer, Princeton's currency expert, who has reorganized the finances of many governments.

Greeted with Applause.

Prof. Kemmerer's assertion that the government should return to the gold standard and that the danger of uncontrolled inflation increases with every day of delay in stabilizing the dollar, was greeted with loud applause.

Early in the discussion from the floor A. W. Benkert, investment banker, offered a substitute resolution upholding the administration's policy of currency management. Mr. Benkert said the old concepts of finance were obsolete. A resounding viva voce vote defeated his resolution.

In opening the meeting, Mr. Brown said that because of the resolution, members had been permitted to bring guests and representatives of other chambers and of city and national commercial and civic organizations had been invited to attend.

This was interpreted as evidence that the campaign for return to the gold standard will be a nation-wide one and not merely a local effort by the New York State Chamber of Commerce.

Text of Resolution.

The resolution as adopted, with one minor amendment, reads:

"Resolved, That the Chamber of Commerce of the State of New York, taking cognizance of recent financial developments, hereby reaffirms its conviction that a gold standard is the most satisfactory monetary system,

[Continued on page 28, column 7.]

La Salle Street Ignores Gold, Eyes Credit

BY HOWARD WOOD.

La Salle street is looking at government credit rather than the price of gold for an inkling of further inflation.

Under the "managed" dollar scheme the government is attempting to regulate the value of money—and thereby raise commodity prices—by manipulating the price of gold.

According to the professors who devised this scheme, it is supposed to give Washington control over the nation's price levels and can be adjusted as the need for adjustment arises. The assumption is that prices for farm products and other commodities can be manipulated accurately by periodic decrees concerning the price of gold.

* *

Whether this plan will work or not has not yet been demonstrated, but the financial community is more concerned about another development which does not seem to be under even as good control.

A few weeks ago the treasury called for redemption 1 billion 875 million dollars worth of long term bonds which could have been left outstanding five years longer.

The treasury's purpose in calling in these bonds was not to dig down in the till and pay them off with cash on April 15, but to persuade holders to accept in exchange bonds paying a lower rate of interest so that the treasury's annual interest payments could be lightened.

Acting Secretary Acheson has disclosed that up to Thursday holders of only about 40 per cent of the bonds had accepted the exchange offer. The treasury was reported to be considering a new refunding plan to take care of some of the unexchanged called bonds.

* *

The chief result of the plan to date has been that the treasury has about 1 billion 125 million dollars worth of called bonds to redeem with cash on April 15. About 500 millions of this money will be taken care of by the sale of new bonds, but there still remains the problem of what to do about the remaining 625 millions.

It is an open secret in financial circles that many banks and other big holders of the called Liberty bonds chose to take cash on April 15 rather than accept the new bonds because of uncertainty concerning the nation's future monetary policy. They reason that if the "managed dollar" leads to more drastic inflation they don't want to be loaded up with long term bonds.

This conversion is the first treasury financing in years which has not been highly successful.

* *

On Dec. 15 the treasury has 727 millions more of bonds maturing which will have to be refinanced. On April 15, in addition to the financing necessary to take care of the unconverted called Liberty 4¼s, there is a 460 million dollar maturity.

Also hundreds of millions of other bonds will have to be sold if the RFC is to carry out its large scale plan to reopen closed banks and continue its big lending program, and the public works administration is to spend its billions of borrowed funds on roads, buildings, bridges, and whatnot.

In view of these things it is essential that the treasury be able to market its bonds. If the "managed money" scheme injects additional uncertainty and disquieting influences which turn investors away from government bonds then the "managed money" scheme might collapse of its own weight, because the RFC's marking up and down the price of gold would cease to be an important factor if the treasury should have to print greenbacks or release bales of "asset" money to pay its bills.

* *

Investors aren't afraid of a clean cut and definite devaluation of the dollar. They could see the gold content of the dollar reduced 50 per cent and still not lose faith in bonds. But they are uneasy about a dollar which may be worth 70 cents today and 60 tomorrow and something else next month.

They can take a smaller dollar and like it, but a fickle dollar worries them. They want it to decide where it's going and then stay put.

STOCK PIVOTALS LEAD ADVANCE ON BROAD FRONT

Mining Shares Lag Behind Market.

[Chicago Tribune Press Service.]

New York, Nov. 3.—The stock market snapped out of its stalemate in the late dealings today and drove forward on a broad front. Gains of 1 to 4 points were numerous, and most of the active list was boosted into new high ground for the so-called creeping recovery.

The buying converged in such old favorites as United States Steel, American Can, and Du Pont, with a scattering of specialties supposed to enjoy pool support conspicuously active.

There was nothing in the news to explain the sudden burst of enthusiasm, and for want of a better guess brokers were inclined to attribute it to belated reflection of the overnight news of the administration's efforts to place some large steel orders for the railroads. The market has been acting for several days, however, as if it were thoroughly liquidated, and many observers have been saying that the time was ripe for a smart rally on technical conditions alone.

Fear Washington Action.

Recent developments at Washington, moreover, have been encouraging inflationary ideas and have had a tendency to make bears with weighty short commitments increasingly uneasy. Much of today's buying might therefore reasonably be ascribed to hasty short covering, prompted by nothing in particular except the general feeling that the constructive side seemed to offer the easiest "out" for the market's escape from its rut.

The usual speculation on the possibility of some "Washington development" not yet made public went the rounds of the uninitiated, but brokers seemed to think the condition of the market itself was sufficient reason for the upturn.

Steel, railroad, equipment, and repeal stocks were prominent in the advance. Steel set up a chorus of surprised exclamations by jumping 3⅛ points to 41⅞ points on a spurt of buying orders in the last thirty minutes or so of the session. Bethlehem, Crucible, and other steels were strong and active.

Mining Issues Lag.

Mining shares failed to chime in on the movement. This group was again under the depressing influence of disappointment over the failure of the rumored silver announcement to materialize. McIntyre, U. S. Smelting, Dome, and others receded 1 to 2 points on offerings which continued to develop in the face of the general move to the fore.

Communication issues were in demand, with Western Union rising 2 points. Among the headline industrials Westinghouse scored a gain of nearly 3 points, and American Can and General Electric a point each.

The utilities got a better hand than they have in some previous sessions, Consolidated Gas moving up more than 2 points and North American, American Water Works, and Public Service of New Jersey scoring lesser gains.

Oil shares profited by the resumption of dividends by Socony-Vacuum, the Standards being well taken.

News that the New York state chamber of commerce had passed resolutions criticizing the administration's monetary policy and calling for the resumption of the gold standard caused a flurry of selling in the gold stocks around midday.

Vanadium and Van Raalte Resume Dividend Payments

New York, Nov. 3.—(AP)—The number of companies resuming dividend payments was increased today. Vanadium Alloys Steel company declared a special disbursement of 25 cents a share, payable Nov. 20 to stock of record Nov. 10. The last previous dividend was 25 cents on Sept. 30, 1931. Van Raalte company voted a payment of $1.75 on its first preferred stock, payable Dec. 1 to holdings of record Nov. 18. Its last payment was $1.75 on June 1, 1932.

The National City Bank of New York

Head Office:
Fifty-five Wall Street
New York

Capital, Surplus
and Undivided Profits
$168,784,031.81

Condensed Statement of Condition as of October 25, 1933

INCLUDING DOMESTIC AND FOREIGN BRANCHES

ASSETS

Cash in Vault and in Federal Reserve Bank	$207,543,019.55	
Due from Banks, Bankers and United States Treasurer	133,963,964.06	$341,506,983.61
Loans, Discounts and Bankers' Acceptances		567,949,060.41
United States Government Bonds and Certificates	$204,956,885.11	
State and Municipal Bonds	73,213,575.99	
Stock in Federal Reserve Bank	6,600,000.00	
Other Bonds and Securities	103,494,261.02	388,264,722.12
Ownership of International Banking Corporation		8,000,000.00
Bank Premises		59,295,058.98
Items in Transit with Branches		14,049,877.97
Customers' Liability Account of Acceptances		62,821,534.26
Other Assets		6,562,606.82
Total		$1,448,449,844.17

LIABILITIES

Capital	$124,000,000.00	
Surplus	40,000,000.00	
Undivided Profits	4,784,031.81	$ 168,784,031.81
Reserves for:		
Contingencies		63,840,943.86
Unearned Discount and Other Unearned Income		1,990,767.90
Interest, Taxes, Other Accrued Expenses, et cetera		4,948,723.12
Liability as Acceptor, Endorser or Maker on Acceptances and Bills		70,125,081.90
Circulation		25,000,000.00
Deposits		1,113,760,295.58
Total		$1,448,449,844.17

FEDERAL ISSUES LEAD DECLINE IN BOND MARKET

Fear of Monetary Policy Causes Break.

BOND AVERAGES

DOMESTIC.	Yest. ave.	Net chge.
Rails	65.56	—.48
Industrials	77.81	—.18
Utilities	73.74	+.60
Combined	70.67	—.13

FOREIGN.	Yest. ave.	Day.	Month.	Year.
19 govt. issues	106.55	—.27	+2.56	+11.56

[Chicago Tribune Press Service.]

New York, Nov. 3.—Investment interest was still alienated by the administration's currency policy today, with the result that United States government securities lost further ground before attracting support in late deals. At the lows of the day prices of government bonds were approximately 3 points below the highs of the year.

Treasury issues of all maturities were included in the recession as traders and investors withdrew bids and left the price structure in a vulnerable condition. Trading in the federal list was the most active in some time. The largest breaks occurred in Treasury 4¼s, 4s, and 3¾s. Losses ranged from 5-32 to 22-32 point.

Other Classes Decline.

Domestic corporation bonds and foreign loans moved irregularly lower. In the latter group, French government and municipal loans finished 4¾s up to 2½ points off, while United Kingdom issues and Swiss government 5½s lost ground fractionally. Dutch East Indies loans were unchanged to 3 points down. The German government issues showed fractional variations.

Utility bonds showed the best average strength in the domestic corporation group with many issues advancing a point or more. The trend in railroad bonds was not clear as a number of issues were bid up a point or two while as many others were down the same amounts. In the case of individual roads whose bonds were active, their obligations frequently failed to move in unison.

Stock Rise Aids Some.

The late lift in the stock market helped to bring gains of 1 to 2 points over a considerable part of the semi-speculative division, including some loans of the Baltimore and Ohio, Allegheny corporation, Erie, New York Central, International Telephone, Postal Telegraph, Western Union, Remington Rand and others.

Transfers increased considerably, totaling about $14,600,000 compared with $11,118,000 on Thursday.

Curb bonds moved generally lower in the domestic list, while foreign loans showed advances and declines about evenly divided.

INVESTORS' GUIDE

If you wish information about investments or insurance write to The Tribune Investors Guide. Inclose stamped, self-addressed envelope for reply. Answers of public interest are published, but inquirers' names are never revealed. Beyond care in securing information The Tribune assumes no responsibility.

Saturday, November 4, 1933.

[Copyright: 1933: By The Chicago Tribune.]

Texas City Terminal Railway.

Investors' Guide: I would appreciate any information in regard to Texas City Terminal Railway company bonds. —F. G. G.

Answer: Texas City Terminal Railway company owns and operates pier facilities and a 6.26 mile road connecting Texas City with six railroads. It owns docks and wharves for ocean-going vessels, 31 miles of track for switching and terminal purposes, warehouses, grain elevator, etc. It is controlled jointly by Missouri-Kansas-Texas; New Orleans, Texas and Mexico Railway company, and Atchison, Topeka and Santa Fé.

Only 94 per cent of charges was earned in 1932. In 1931 charges were earned 1.29 times. For the six years through 1932 they were earned 1.28 times, not a very large margin of coverage.

Current assets at the close of 1932 totaled $256,000 and current liabilities were $257,000.

The $1,928,000 6s, due 1941, are secured by a first lien on all properties of the company. The interstate commerce commission placed a valuation of $4,901,000 on the property on June 30, 1917, and additions since then have totaled $849,000.

The bonds are speculative.

Ohio Copper.

Investors' Guide: What can you tell me of Ohio Copper?—N. S.

Answer: Ohio Copper company of Utah owns about 120 acres of mining ground in Utah. Major pumping operations were suspended in March, 1931, and all operations were suspended in November, 1931, reflecting the results of the downward course of the price of copper. Development work also was suspended.

From 1927 through 1930 production cost per pound of copper fluctuated from a low of 10¼ cents a pound to a high of 14 cents a pound. Obviously profitable operations have not been possible with copper selling on a thin market at a price ranging from 8 to 8¾ cents a pound.

The company has not operated profitably for the last six years. Loss in 1932 [when operations were suspended] was $107,000, against loss of $141,000 in 1931, $118,000 in 1930, and $41,000 in 1929.

Current assets at the close of 1932, including cash of only $507, were $16,000, while current liabilities were $55,000. There were also outstanding $179,000 matured and unpaid first mortgage bonds. It was reported that the bonds are held by interests friendly to the company.

The 3,321,000 shares of $1 par stock are purely speculative.

COTTONSEED OIL.

NEW YORK, Nov. 3.—(AP)—Bleachable cottonseed oil closed steady today at 2@3 points net advance on scattered covering and local buying promoted by the firmness of stocks and grains, with very little hedging. Sales were 16 contracts. Bleachable spot nominal. December closed at 4.50c; January, 4.64c; March, 4.82c; May, 4.98c.

NEW YORK BOND TRANSACTIONS

Friday, November 3, 1933.

Total sales, par value.....$14,664,000 Total sales 1933 to date..$8,817,873,000
Year ago.....6,810,000 Total sales 1932 to date..2,585,589,000

UNITED STATES GOVERNMENT WAR LOANS.

Sales in thous.	Issue—	High.	Low.	Last.	Net chge.	—Closing— Bid.	Ask.	Yield.	Close yr. ago.
209	Liberty 3½s, 1932-'47	101.26	101.16	101.21	—.7	101.18	101.22	.72	101.15
10	Liberty 3½s, reg	.....	101.22	101.22	101.22	—1.2	.....	.....	.....
137	Liberty 1st c 4¼s, 1932-'47	102.12	102.9	102.12	...	102.12	102.14	.34	102.5
107	Liberty 4th 4¼s, 1933-'38	103.2	103.00	103.1	...	103.1	103.2	.97	103.11
76	Lib 4th 4¼s, 1933-'38 called	101.22	101.20	101.20	...	101.21	101.22	.42	.....
9	Liberty 4th 4¼s, reg	103.31	103.31	103.31	...	.....	.....	....	103.8
4	Liberty 4th 4¼s, reg., called	101.18	101.18	101.18	—.2	.....	.....	.....	.....
316	U S Treasury 4¼s, 1947-'52	109.10	108.26	109.00	—.18	108.30	109.00	3.43	107.3
368	U S Treasury 4s, 1944-'54	105.20	104.30	104.30	—.22	104.26	104.31	3.46	103.29
101	U S Treasury 3¾s, 1946-'56	103.22	103.9	103.14	—.11	103.12	103.15	3.40	102.9
55	U S Treasury 3¾s, 1943-'47	100.30	100.22	100.24	—.8	100.24	100.27	3.27	100.27
4	U S Treasury 3¾s, 1940-'43	101.00	100.28	100.31	—.5	100.30	101.1	3.20	101.5
269	U S Treasury 3¾s, 1941-'43	101.1	100.30	100.30	—.5	100.30	101.1	3.22	101.3
519	U S Treasury 3¼s, 1946-'49	99.6	98.13	98.17	—.31	98.16	98.19	3.24	97.27
302	U S Treasury 3s, 1951-'55	97.3	96.22	96.31	—.3	96.28	96.30	3.30	96.0
549	U S Treasury 4¼s, 1943-'45	100.28	100.14	100.19	—.10	100.18	100.19	3.28	.....
1,832	U S Treasury 3¼s, 1941	100.8	99.31	100.2	—.11	100.1	100.3	3.24	.....

Note—Fractions on United States government bonds, including net changes, are quoted in thirty-seconds of 1 per cent.

UNITED STATES TREASURY CERTIFICATES.

Issue—	Bid.	Asked.	Yield.
478 Certificates, 2D 4¼s, Dec. 15, 1933	100.14	100.16	—2.32
254 Certificates, TD ⅝s, Dec. 15, 1933	100.4	100.6	—4.32
460 Certificates, TB ⅝s, March 15, 1934	100.8	.05	
177 Certificates, series TJ ¼s, June 15, 1934	100	100.2	.15
244 Notes, series A 3s, May 2, 1934	101.8	101.12	.19
345 Notes, series B 2¼s, Aug. 1, 1934	101.6	101.8	.32
416 Notes, series R 3s, June 15, 1935	103.6	103.8	.06
353 Notes, series B 1⅜s, Aug. 1, 1935	100.21	100.23	1.21
572 Notes, series C 2⅛s, April 15, 1936	101.20	101.22	2.16
360 Notes, series A 3¼s, Aug. 1, 1936	102.20	102.21	2.23
369 Notes, series B 2⅜s, Dec. 15, 1936	101.10	101.12	2.29
508 Notes, series B 3s, April 15, 1937	101.10	101.12	2.58
508 Notes, series B 3¼s, Sept. 15, 1937	101.22	101.24	2.77
277 Notes, series A 2⅝s, February, 1938	99.28	99.30	2.64
623 Notes, series B 2⅞s, June 15, 1938	100.10	100.12	2.79

UNITED STATES TREASURY BILLS [Discount Bills].

	Bid.	Asked.		Bid.	Asked.
Nov. 8, 1933	.30%	.15%	Jan. 3, 1934	.30%	.15%
Nov. 15, 1933	.30%	.15%	Jan. 10, 1934	.30%	.15%
Nov. 22, 1933	.30%	.15%	Jan. 17, 1934	.30%	.15%
Nov. 29, 1933	.30%	.15%	Jan. 24, 1934	.30%	.15%
Dec. 6, 1933	.30%	.15%	Jan. 31, 1934	.30%	.15%
Dec. 27, 1933	.30%	.15%			

DOMESTIC.

No. thous.		High.	Low.	Close.	Net chge.
1	Alb P Wrs 6s'48	51½	51½	51½	+½
12	Alleghany 5s '44	56	55½	56	+2
39	do 5s '49	43¾	43½	43¾	+¾
30	do 5s '50	29	28½	29	....
92	Am&FrP 5s2030	40	38⅞	39⅞	+1⅞
26	AmIGCh 5½s'49	84¼	84¼	84¼	....
2	Am Metal 5½s'34	97⅞	97⅞	97⅞	—⅛
120	Am Roll M 5s'38	91¼	90	91	+½
20	Am Smelt 5s'47	100¼	99¾	100	—⅛
4	Am Sug R 6s'37	104½	104	104½	+⅝
159	Am T&T 5½s'43	106½	105⅝	106	—⅛
42	do col 5s '46	106	105½	105⅞	+⅛
98	do 5s '60	103⅝	103½	103⅝	—⅝
91	do 5s '65	103⅞	103	103⅛	—⅞
26	do cv 4½s '39	110⅝	110	110	....
1	AmWW&El 6s'75	66	66	66	....
1	do 5s '34	96⅝	96⅝	96⅝	—⅞
5	Am Del 5½s'43	81¼	81	81	—⅝
1	do 4½s '39	85	85	85	....
20	AS&SF cv4½s'48	95½	95¼	95¼	—¼
124	do 4s '95	91½	90¼	90½	—1½
1	do adj 4s '95	86	86	86	+⅝
4	do adj 4s st '95	86	85	85	—¼
1	do 4s 1909-'55	81½	81½	81½	—½
2	do Tr Sh L 4s'58	92½	92½	92½	....
2	AtlKnox&C 4s'55	84¾	84¾	84¾	—2¾
6	ACLin 1st 4s'52	74½	74	74½	+⅛
15	do L&N 4s '52	63	62	62	—1
29	do 4½s '64	63¼	62¼	63	—1
3	Atl Refin 5s '37	103½	103¼	103¼	—¼
20	B&O rfg 6s'95	73½	71	73½	+2⅝
26	do 1st 5s '48	97⅝	96½	96½	—1½
33	do rfg 5s '95	63½	62	63½	+1¼
10	do 5s 2000 D	62½	61¾	62½	+2
1	do 5s P '96	62	62	62	+1½
91	do cvt 4½s '60	54	52¾	54	+1
21	do 4s '48	88	85⅝	85⅝	—2½
2	do4sPLE&WVa'41	83	83	83	—½
2	do 5s S W '50	82	82	82	+⅞
2	Bang&Aroo 5s'43	100¼	100¼	100¼	....
1	BattleCkStu 3s'89	60	60	60	—2
9	Bell T Pa 5s'48	106½	105⅝	106½	+⅛
22	do 5s '60 C	107⅝	107	107	—⅜
1	Beth Stl rf5s'42	100½	100½	100½	+¼
7	do pm 5s '36	98½	98	98½	—⅛
4	Bos&Me 5s '67	68	67	67	—1
1	do 5s '55	68	68	68	....
2	Bk C RR 1st 5s'41	74	74	74	....
15	Bk Ed 5s '49 A	106⅝	105⅝	106	....
10	do 5s '52 E	105⅝	105	105½	—⅛
16	Bk M Tr 6s '68	90½	90	90½	+¼
4	Bk U Gas 6s'47	110¼	109⅝	109⅝	—2⅝
11	do 1st 5s '45	108¼	108	108	—¼
1	do 5s '50	96½	96½	96½	+1¼
6	do 5s '57 B	104	103⅝	103⅞	+⅝
6	Buf R&P 4½s '57	55¼	55¼	55½	—⅝
25	Bur Ref R&R 5s'34	22	22¼	22	—3½
1	Bush Tm 5s '55	11½	11½	11½	—⅛
7	do Bldg 5s '60	39½	38½	39½	+3
3	By-Pr Ck 5½s'45	55	54	54	—⅛
2	Cal Pack 5s '40	86	86	86	....
5	Cal Pet 5½s '38	99¼	99¼	99¼	—⅛
2	Can South 5s '62	87¼	87¼	87¼	—1¾
3	Cent Ry 5s '70	106⅝	106⅝	106⅝	+⅞
28	do 4½s '51	102½	101⅝	102½	+⅝
6	do 4½s '54	99⅝	99⅝	99⅝	+⅝
24	do 4½s '58	102	101½	101⅝	—⅛
39	do 4½s '37	99⅝	99½	99⅝	+⅛
36	do 4½s '68	102⅝	101⅝	101⅝	—⅛
7	do 4¾s '55	104	103½	104	+⅝
23	do 5s '60 July	108⅝	108⅝	108½	—⅛
17	do 5s '69 Oct	106⅝	106⅝	106⅝	+⅝
18	Can Nor 7s '40	106	105⅝	105⅝	—⅝
2	do deb 6½s '46	111¼	111	111¼	+⅝
28	Can Pac 5s '44	99⅝	98½	99¼	—⅝
13	do 5s '54	77⅞	77⅝	77⅞	—⅛
18	do 4½s '46	75	74½	75	—½
7	do 4½s '60	70	69½	69½	—1
32	dg 4s perp	61	60	60½	—⅝
1	Caro C&O 6s '52	92½	92½	92½	—5½
2	do 5s '38	98½	98	98½	+2
3	Cen D Tel 5s '43	106½	106½	106½	....
2	Cent Ga 5½s '59	11	11	11	+1
1	do cons 5s '45	22¼	22¼	22¼	....
3	C Hud Gas 5s'57	106⅝	106⅝	106⅝	—⅛
2	C Ill E&G 5s '51	50½	50	50	+1
1	C New En 4s '61	67	67	67	....
21	Cen Pac 1st4s'49	74¼	73	73⅝	—⅝
4	CRR&B of Ga5s'37	52	51⅞	52	—2
9	Certain-t 5½s '48	46	45½	46	....
47	Chic Gas 5s '47	90½	90	90½	—⅝
24	C&O con 5s '39	107	106½	106½	—¾
30	do gen 4½s '92	101⅝	101	101	—1
5	do rfg 4½s '93 A	89⅝	89⅝	89⅝	—⅝
17	do rfg 4½s '95 B	89¼	88⅞	88⅞	—⅝
3	Chi & Alt 3s'49	51	50¼	51	....
5	CB&Q rfg 5s'71A	94	94	94	—½
5	do 4s '77	87	87	87	....
11	do gen 4s '58	89⅝	89	89½	+⅛
18	do 4s Ill '49	95¼	94⅝	94⅝	—¼
12	do 3½s Ill '49	88	87¼	87¼	—¼
8	C&EI 5s '51	9	8⅝	9	....
13	C GLaCk 5s '37	101⅛	100¼	101⅛	+1¼
5	Chi Gt W 4s'59	37½	30½	37	—½
2	Chi I&L 6s '66	27½	27½	27½	+1
1	do 5s '66	26	26	26	....
3	CM&StP 4½s'89 C	63¼	63¼	63¼	+½
10	do 4½s '89 E	63	63	63	....
4	do gen 4s '89 A	59½	59½	59½	—½
150	CM StP&Pac 5s '75	38⅝	37¼	38½	+½
120	do adj 5s 2000	13⅝	12⅝	13⅝	+⅛
5	C&NW cv 5s 2037	42	41½	42	+⅛
6	do gen 5s '87	63	62½	63	+⅛
52	do cv 4¾s '49	30½	30	30½	+½
12	do 4½s 2037	40½	40¼	40½	+⅛
8	do 4½s 2037 C	40½	40¼	40½	+⅛
2	CRIaP 4½s '52A	20	20	20	+1
15	do cvt 4½s '60	9½	9	9½	+⅛
22	do gen 4s '88	47½	46	46½	....
10	do rfg 4s '34	19¼	18½	19¼	+⅛
4	CTH&SE in 5s'60	40	39½	40	+1
16	Chi U S 6½s'63C	113½	113½	113½	+⅛
10	do 5s '44	100	99	99	+⅝
6	do 4½s '63 A	100	99⅝	99⅝	—⅛
5	CWind 5½s '62	89	88	88	—1
5	do 4s '55	76	75½	75½	—½
5	Chile Con 5s '47	51⅝	51	51	+⅛
1	Cin G&E 4s '68	93	93	93	+½
3	C U T 5s 2020 E	105	104½	105	—½
17	do 5s '57 C	105½	105	105	—½
1	CC&StL4½s'77 E	60½	60½	60½	—⅝
3	do Spgfld 4s '40	90½	90½	90½	—⅝
1	Clev CC&I 6s '34	100¼	100¼	100¼	+½
4	Clev & M 4½s '35	99	99	99	+1½
1	Clev U T 5½s '72	85	85	85	....
2	do 5s '73	81½	81½	81½	....
28	do 4½s '77 C	72⅝	72	72⅝	+⅝
2	Colon Oil 6s '38	68	68	68	....
14	Col&S 1st 4½s'35	80	79⅞	79⅞	—⅛
10	ColG&E5s'52 May	68	67½	67½	—½
19	ColRP&L 5½s '42	101⅝	100	100	—1¼
7	C Cred 5½s '35	102½	102½	102½	+⅜
3	Com I T 5½s '49	103½	103	103	—⅜
30	CGasNY 5½s '45	104	103½	103½	—⅝
4	do 5s '57	99½	99	99½	—⅛
14	do 4½s '51	92⅝	91½	91½	—1
4	Con G Chi 5s '36	101	101	101	—⅛
1	Cont Corp 6s '46	71	71	71	....
1	do 5s '43	52½	52½	52½	+⅝
2	Cr Cork&S 6s'47	98½	98½	98½	—1½
5	Crown W 6s '51	76⅝	76⅝	76⅝	+⅛
5	C Sc P 6s '40 ww	65	65	65	....
2	Cuba NR 5½s '42	17	17	17	+⅛
1	Cuba R R 7½s'36	17⅝	17⅝	17⅝	—⅝
2	Cum T&T 5s '37	105	105	105	....
3	Del & H 5½s '37	95⅝	95	95	—⅝
2	do rfg 4s '43	79½	78½	78½	+½
18	do 4½s '46	75	74½	75	—½
7	do 4½s '80	70	69½	69½	—1
32	dg 4s perp	61	60	60½	—⅝
1	Caro C&O 6s '52	92½	92½	92½	—5½
2	do 5s '38	98½	98	98½	+2
3	Cen D Tel 5s '43	106½	106½	106½	....
2	Cent Ga 5½s '59	11	11	11	+1
1	do cons 5s '45	22¼	22¼	22¼	....
3	C Hud Gas 5s'57	106⅝	106⅝	106⅝	—⅛
2	C Ill E&G 5s '51	50½	50	50	+1
1	C New En 4s '61	67	67	67	....
21	Cen Pac 1st4s'49	74¼	73	73⅝	—⅝
4	CRR&B of Ga5s'37	52	51⅞	52	—2
9	Certain-t 5½s '48	46	45½	46	....
47	Chic Gas 5s '47	90½	90	90½	—⅝
24	C&O con 5s '39	107	106½	106½	—¾
30	do gen 4½s '92	101⅝	101	101	—1
5	do rfg 4½s '93 A	89⅝	89⅝	89⅝	—⅝
17	do rfg 4½s '95 B	89¼	88⅞	88⅞	—⅝
3	Chi & Alt 3s'49	51	50¼	51	....
5	CB&Q rfg 5s'71A	94	94	94	—½
5	do 4s '77	87	87	87	....
11	do gen 4s '58	89⅝	89	89½	+⅛
18	do 4s Ill '49	95¼	94⅝	94⅝	—¼
12	do 3½s Ill '49	88	87¼	87¼	—¼
8	C&EI 5s '51	9	8⅝	9	....
13	C GLaCk 5s '37	101⅛	100¼	101⅛	+1¼
5	Chi Gt W 4s'59	37½	30½	37	—½
2	Chi I&L 6s '66	27½	27½	27½	+1
1	do 5s '66	26	26	26	....
3	CM&StP 4½s'89 C	63¼	63¼	63¼	+½
10	do 4½s '89 E	63	63	63	....
4	do gen 4s '89 A	59½	59½	59½	—½
150	CM StP&Pac 5s '75	38⅝	37¼	38½	+½
120	do adj 5s 2000	13⅝	12⅝	13⅝	+⅛
5	C&NW cv 5s 2037	42	41½	42	+⅛
6	do gen 5s '87	63	62½	63	+⅛
52	do cv 4¾s '49	30½	30	30½	+½
12	do 4½s 2037	40½	40¼	40½	+⅛
8	do 4½s 2037 C	40½	40¼	40½	+⅛
2	CRIaP 4½s '52A	20	20	20	+1
15	do cvt 4½s '60	9½	9	9½	+⅛
22	do gen 4s '88	47½	46	46½	....
10	do rfg 4s '34	19¼	18½	19¼	+⅛
4	CTH&SE in 5s'60	40	39½	40	+1
16	Chi U S 6½s'63C	113½	113½	113½	+⅛
10	do 5s '44	100	99	99	+⅝
6	do 4½s '63 A	100	99⅝	99⅝	—⅛
5	CWind 5½s '62	89	88	88	—1
5	do 4s '55	76	75½	75½	—½
5	Chile Con 5s '47	51⅝	51	51	+⅛
1	Cin G&E 4s '68	93	93	93	+½
3	C U T 5s 2020 E	105	104½	105	—½
17	do 5s '57 C	105½	105	105	—½
1	CC&StL4½s'77 E	60½	60½	60½	—⅝
3	do Spgfld 4s '40	90½	90½	90½	—⅝
1	Clev CC&I 6s '34	100¼	100¼	100¼	+½
4	Clev & M 4½s '35	99	99	99	+1½
1	Clev U T 5½s '72	85	85	85	....
2	do 5s '73	81½	81½	81½	....
28	do 4½s '77 C	72⅝	72	72⅝	+⅝
2	Colon Oil 6s '38	68	68	68	....
14	Col&S 1st 4½s'35	80	79⅞	79⅞	—⅛
10	ColG&E5s'52 May	68	67½	67½	—½
19	ColRP&L 5½s '42	101⅝	100	100	—1¼
7	C Cred 5½s '35	102½	102½	102½	+⅜
3	Com I T 5½s '49	103½	103	103	—⅜
30	CGasNY 5½s '45	104	103½	103½	—⅝
4	do 5s '57	99½	99	99½	—⅛
14	do 4½s '51	92⅝	91½	91½	—1
4	Con G Chi 5s '36	101	101	101	—⅛
1	Cont Corp 6s '46	71	71	71	....
1	do 5s '43	52½	52½	52½	+⅝
2	Cr Cork&S 6s'47	98½	98½	98½	—1½
5	Crown W 6s '51	76⅝	76⅝	76⅝	+⅛
5	C Sc P 6s '40 ww	65	65	65	....
2	Cuba NR 5½s '42	17	17	17	+⅛
1	Cuba R R 7½s'36	17⅝	17⅝	17⅝	—⅝
2	Cum T&T 5s '37	105	105	105	....
3	Del & H 5½s '37	95⅝	95	95	—⅝
2	do rfg 4s '43	79½	78½	78½	+½
18	do 4½s '46	75	74½	75	—½
7	do 4½s '80	70	69½	69½	—1
32	dg 4s perp	61	60	60½	—⅝
1	Caro C&O 6s '52	92½	92½	92½	—5½
2	do 5s '38	98½	98	98½	+2
3	Cen D Tel 5s '43	106½	106½	106½	....
2	Cent Ga 5½s '59	11	11	11	+1
1	do cons 5s '45	22¼	22¼	22¼	....
3	C Hud Gas 5s'57	106⅝	106⅝	106⅝	—⅛
2	C Ill E&G 5s '51	50½	50	50	+1
1	C New En 4s '61	67	67	67	....
21	Cen Pac 1st4s'49	74¼	73	73⅝	—⅝
4	CRR&B of Ga5s'37	52	51⅞	52	—2
9	Certain-t 5½s '48	46	45½	46	....
47	Chic Gas 5s '47	90½	90	90½	—⅝
24	C&O con 5s '39	107	106½	106½	—¾
30	do gen 4½s '92	101⅝	101	101	—1
5	do rfg 4½s '93 A	89⅝	89⅝	89⅝	—⅝
17	do rfg 4½s '95 B	89¼	88⅞	88⅞	—⅝
3	Chi & Alt 3s'49	51	50¼	51	....
5	CB&Q rfg 5s'71A	94	94	94	—½
5	do 4s '77	87	87	87	....
11	do gen 4s '58	89⅝	89	89½	+⅛
18	do 4s Ill '49	95¼	94⅝	94⅝	—¼
12	do 3½s Ill '49	88	87¼	87¼	—¼
8	C&EI 5s '51	9	8⅝	9	....
13	C GLaCk 5s '37	101⅛	100¼	101⅛	+1¼
5	Chi Gt W 4s'59	37½	30½	37	—½
2	Chi I&L 6s '66	27½	27½	27½	+1
1	do 5s '66	26	26	26	....
3	CM&StP 4½s'89 C	63¼	63¼	63¼	+½
10	do 4½s '89 E	63	63	63	....
4	do gen 4s '89 A	59½	59½	59½	—½
150	CM StP&Pac 5s '75	38⅝	37¼	38½	+½
120	do adj 5s 2000	13⅝	12⅝	13⅝	+⅛
5	C&NW cv 5s 2037	42	41½	42	+⅛
6	do gen 5s '87	63	62½	63	+⅛
52	do cv 4¾s '49	30½	30	30½	+½
12	do 4½s 2037	40½	40¼	40½	+⅛
8	do 4½s 2037 C	40½	40¼	40½	+⅛
2	CRIaP 4½s '52A	20	20	20	+1
15	do cvt 4½s '60	9½	9	9½	+⅛
22	do gen 4s '88	47½	46	46½	....
10	do rfg 4s '34	19¼	18½	19¼	+⅛
4	CTH&SE in 5s'60	40	39½	40	+1
16	Chi U S 6½s'63C	113½	113½	113½	+⅛
10	do 5s '44	100	99	99	+⅝
6	do 4½s '63 A	100	99⅝	99⅝	—⅛
5	CWind 5½s '62	89	88	88	—1
5	do 4s '55	76	75½	75½	—½
5	Chile Con 5s '47	51⅝	51	51	+⅛
1	Cin G&E 4s '68	93	93	93	+½
3	C U T 5s 2020 E	105	104½	105	—½
17	do 5s '57 C	105½	105	105	—½
1	CC&StL4½s'77 E	60½	60½	60½	—⅝
3	do Spgfld 4s '40	90½	90½	90½	—⅝
1	Clev CC&I 6s '34	100¼	100¼	100¼	+½
4	Clev & M 4½s '35	99	99	99	+1½
1	Clev U T 5½s '72	85	85	85	....
2	do 5s '73	81½	81½	81½	....
28	do 4½s '77 C	72⅝	72	72⅝	+⅝
2	Colon Oil 6s '38	68	68	68	....
14	Col&S 1st 4½s'35	80	79⅞	79⅞	—⅛
10	ColG&E5s'52 May	68	67½	67½	—½
19	ColRP&L 5½s '42	101⅝	100	100	—1¼

PLANS U. S. CURB ON "INSIDERS" IN SPECULATION

Senate Quiz Leader Asks Deals Be Announced.

Washington, D. C., Nov. 3.—(AP)—Chairman Fletcher of the senate stock market investigating committee said today he was studying means to prevent directors of corporations from using "inside information" in their personal stock transactions to the disadvantage of their companies and the public.

H. F. SINCLAIR.

In disclosing his move the Florida senator cited evidence before his committee that Albert H. Wiggin, former chairman of the Chase National bank, and Gerhard M. Dahl, chairman of the Brooklyn-Manhattan Transit company, sold huge blocks of stock in the latter company just before it omitted a dividend.

Fletcher said the problem presented many difficulties because of the question of federal jurisdiction, but expressed the belief that it might be met through control of the stock exchange.

Suggest Deals Be Published.

One suggestion which has been made to the committee chairman along this line is that directors of companies listing their securities on the exchange be required to publish transactions in those stocks.

In this way Fletcher explained, the public would at least know when the directors of a corporation were selling its stock and in most cases it probably would prevent "unloading."

"I thing we can get some control over that," he added. "It is desirable and it may be possible to work it out, although where the corporation is not doing an interstate business we may have to leave it to the states."

Evidence before the committee showed that Wiggin, who was chairman of the finance committee of Brooklyn-Manhattan Transit, sold his stock two or three weeks before the directors voted not to declare the dividend in June last year. A few days later, Dahl's stock held by the bank as collateral on the loan was sold also, it was developed.

Wants Stronger Securities Act.

Fletcher said he also was considering legislation to strengthen the securities act by permitting the federal trade commission to pass on the merits of proposed stock and bond issues.

"The commission should not have the power to guarantee the issues," Fletcher said, "but to pass on whether they are justified by the facts presented. For instance, the public should be warned to be careful in putting their money in investment trusts.

"Some of them issue stock to the public merely to permit them to speculate with other people's money. They give the public the idea they are investments, when they are purely speculative from start to finish."

The investigation was in recess today until after the elections in New York Tuesday because Ferdinand Pecora, the committee counsel, is running for district attorney there.

When it resumes, Harry F. Sinclair, wealthy oil man, and Arthur Cutten, stock and grain trader, will be summoned to tell of the operations of a $35,000,000 pool in the stock of Sinclair Consolidated Oil corporation, in which they and others, including Wiggin, made more than $12,000,000.

CUTTEN NOT YET CALLED.

Arthur W. Cutten said last night that as yet he has not been notified to appear before the senate committee in Washington next week to testify on the part he played in the pool operations in Sinclair Oil stock.

"All I know about it is what I read in the newspapers," the Chicago operator declared.

BROKERS PLAN UNION TO FIGHT U. S. REGULATION

Thaddeus R. Benson, president, and Sidney L. Parry, secretary of the Chicago Association of Stock Exchange Firms, will return this morning from New York where they conferred with officials of the similar organization there on plans for setting up a national organization of security dealers.

The lack of organization in the field has worked to the detriment of brokers in recent legislation, particularly the federal securities act and the NRA code of the brokers, it is asserted.

If present plans materialize it is believed that the association may make its headquarters here. This would help to allay suspicion that the organization would be dominated by "Wall street," sponsors stated.

The threat of further government regulation of security exchanges, including such proposals as the elimination of margin dealing, is causing concern among brokers and encouraging the organization movement to fight such steps.

The proposed association would work along nonpartisan lines with the general purpose of forestalling political regulation of the business.

WHAT STOCKS DID

YESTERDAY'S AVERAGES.

	High.	Low.	Last.	Net chge.
25 railroads	31.17	29.54	31.06	+1.21
25 industrials	129.45	125.12	128.95	+3.62
50 stocks	80.31	77.38	80.00	+2.41

	High.	Low.	Close.
50 stocks 1 year ago	55.71	53.20	55.23
50 stocks 2 years ago	97.57	94.94	95.54

BONDS TRADED.

	Fri.	Thurs.
Advances	917	554
Declines	404	322
Unchanged	197	117
Total issues	658	593
New 1933 highs	7	3
New 1933 lows	3	6

NEW YORK STOCK TRANSACTIONS

Friday, November 3, 1933.
Shares sold today.....1,514,000
Year ago.....989,185

Friday, November 3, 1933.
Total sales 1933 to date.....556,930,267
Total sales 1932 to date.....381,932,966

[The figures in brackets after name of stock are the present dividend rate.]

Prev. High.	Prev. Low.	Div. rate.	Yld. pct.	Bid.	Asked.	Description.	Sales.	High.	Low.	Close.	Net chge.
						A					
97	80	7.7	90%	99½	Abr&Straus pfd [7]	10	90½	90½	90½	+ ½	
13¾	3	...	7½	8	Adams Express	1,000	7¾	7¾	7¾	— ½	
21⅝	8	5.9	17¾	17⅞	Adams Millis [1]	700	17⅛	17⅛	17⅛	+ ⅛	
12½	5½	...	8	8¼	Addressograph	700	8½	8⅛	8¼	+ ⅛	
9⅝	1⅝	...	4⅝	5⅛	Advance Rume	300	5	4⅝	5	+ ⅛	
11⅜	5⅝	...	7⅞	7⅞	Affiliat Prod [.60]	300	7⅞	7⅞	7⅞	+ ⅜	
112	47½	3.7	102	104	Air Reduct [3.75b]	300	102	100	102	+ 3	
33	11⅛	2.9	26	26¼	AlaskaJun [.75b]	26,700	26⅜	24½	26	— ⅜	
8¼	1	...	3⅜	4	Alleghany	900	3⅜	3⅜	3⅜	— ⅛	
20	3¼	...	5⅝	7	Do pfd x w	100	6	6	6	— ¼	
21⅞	1	...	7⅛	8	Do pfd $30 w w	900	7½	7	7½	— ⅛	
145½	70⅞	4.4	134	136	Al Chem&Dye [6]	4,500	137	129	135½	+ 5½	
125	115	5.7	122	128⅝	Do pfd [7]	100	123½	123½	123½	— 2	
26⅝	6	...	16⅛	16⅝	Allis Chalm Mfg	1,500	16⅝	15⅝	16½	+ ⅝	
47	18¼	4.7	42⅝	43	Amerada [2½]	1,200	43	42	43	+ 1	
35	7¼	...	22	22⅜	Am Ag Chem Del	1,000	22½	21½	22½	+ ½	
28½	8	...	13	13⅜	Am Bank Note	1,400	13¼	12⅝	13	+ ⅝	
16⅝	1	...	9⅝	10	Am Beet Sugar	1,800	10	9⅝	10	+ ⅜	
64	2⅝	...	47⅝	52	Do pfd	170	50	50	50	+ 1	
42½	9⅝	2.1	29	31	AmBrakeShoe [.60]	600	29	28	29	+ 1⅝	
106	60	7.4	94	96	Do pfd [7]	10	95	95	95	— 1	
98¼	49½	4.4	90	90¼	Am Can [4]	7,700	90⅜	87⅝	90¼	+ 1⅛	
134	112	5.5	120	128	Do pfd [7]	100	128	128	128	— 2	
39⅝	6⅝	...	23½	23⅞	Am Car & Fdy	3,200	23⅞	21⅝	23½	+ 2½	
59⅝	15	...	38	39⅝	Do pfd	400	39¼	38¼	39¼	+ 3⅛	
51⅞	34	6.7	44½	45	Am Chicle [3b]	100	44½	44½	44½	+ ⅝	
37	26	5.0	36½	37	Am Coal Alleg [1x]	10	20	20	20	— 1	
89⅛	13	...	53¼	53⅜	Am Coml Alco	5,500	53⅜	51⅞	53½	+ 1½	
6	1	...	2	3	Am Encaus Til	600	2½	2	2	— ½	
13	3⅜	...	5½	5½	Am Europ	300	5⅛	5⅛	5⅛	— ⅜	
19⅝	3⅝	...	8⅝	9	Am & For Power	2,400	9	8⅝	9	+ ¼	
35⅝	6⅝	...	14	14¼	Do $6 pfd	700	14	13⅝	14	+ 1⅛	
44⅝	7⅝	...	18½	19⅛	Do $7 pfd	200	19⅛	19	19⅛	+ 1	
21½	4½	6.3	16⅛	16⅛	AmHawaiiSS [1]	1,100	16½	15⅞	16⅛	— ⅝	
16	2⅝	...	7⅝	8½	Am Hide & Leather	300	8⅝	8	8	— ⅝	
17½	3⅝	...	8	8⅛	Am Ice	1,100	8	7⅝	8	+ ⅝	
16⅝	4¼	...	8½	8½	Am Internat	2,300	8⅛	7⅞	8½	+ ⅜	
39⅝	5⅝	...	26	27	Am Locom	800	27	24½	27	+ 3½	
63	17⅝	...	46	47½	Do pfd	700	47	45⅝	47	— 1⅝	
22⅝	8⅝	5.7	14¼	14½	AmMach&Fdy [.80]	200	14½	14½	14½	....	
23⅝	3⅛	...	19⅛	19⅛	Am Metal	4,600	19⅛	18⅛	19⅛	— ⅝	
19⅝	4	...	7⅝	7¼	Am Pow & Light	2,000	7⅛	7	7⅛	+ ⅛	
41⅝	9⅝	7.5	20	21	Do $6 pfd [1.50]	300	20	19⅝	20	+ ½	
35	9	7.8	16¼	18⅛	Do $5 pfd [1.25]	700	16¼	15½	16¼	+ 1	
19	4⅝	...	13⅛	13¼	Am Rad&Std San	8,200	13⅛	12	13⅛	+ ⅝	
31⅞	5⅝	...	16⅛	16⅝	Am Rolling Mill	7,300	16⅛	15½	16⅛	+ 1	
4½	½	...	1⅛	1⅛	Ab Ship & Com	200	1⅛	1⅛	1⅛	....	
36⅝	11½	11.8	17½	20	Am Ship Bldg [2]	50	17½	17½	17½	— ⅝	
53½	10⅝	...	46⅝	46⅝	Am Smelt & Ref	31,300	45⅝	43⅞	45⅝	+ ⅜	
93	34	...	88	94	Do pfd [1.75k]	100	91½	91½	91½	+ 1½	
51¼	32⅝	6.6	48½	49	Am Snuff [3.25b]	200	49	48½	49	....	
21	4⅝	11.1	19⅛	18⅝	AmStoves [2n]	2,900	18⅝	17	18⅛	+ 1⅛	
85	32⅝	2.7	55½	57	Do pfd [1.50g]	180	57	55	56	....	
47⅝	30	7.1	35¼	36	Am Stores [2.50b]	200	35½	35⅛	35½	....	
74	21⅞	3.7	54⅛	55	Am Sugar Ref [2]	600	55	53⅝	54	+ ⅜	
20	8	...	13	14	Am Sumat Tob	100	13½	13½	13½	— ½	
134⅝	86⅝	7.8	115⅝	116⅝	Am Tel&Tel [9]	11,700	116	112	116	+ 4⅛	
90⅝	45	7.0	72	73	Am Tobacco [4]	200	70⅝	70	70⅝	— ⅝	
94⅝	50⅝	6.8	74	74½	Do B [5]	5,900	74½	71⅝	74½	+ 2⅛	
120	102⅝	5.4	111½	112	Do pfd [6]	100	112	112	112	+ 2	
25	3⅝	...	5½	6½	Am Type Fdrs	100	5½	5½	5½	— ⅛	
37⅝	...	...	8½	9⅝	Do pfd	60	10⅛	9⅝	9⅝	— ⅜	
42⅝	10⅝	5.3	19½	19⅝	Am Wat Wks [1]	1,200	19¼	18	19⅛	— ⅜	
17	3⅝	...	11⅝	11⅝	Am Woolen	1,600	11⅛	10	11⅛	— 1⅛	
61½	22⅝	...	55	55½	Do pfd	3,200	55⅝	52½	55½	— 2⅝	
20⅝	5	...	14⅝	14⅝	Anaconda	5,500	14⅝	13⅝	14⅝	— ⅝	
39⅝	8½	2.9	20⅝	21	Anchor Cap [.60]	700	20⅝	19⅝	20⅝	— ⅝	
90	62½	7.6	80	85¼	Do pfd [6.50]	10	85¼	85¼	85¼	— 2¼	
20⅝	9⅝	4.0	25	25¼	Andes Cop	400	25	25	25	— ⅜	
115	95	6.3	104¼	111	Arch-D-M pfd [7]	30	111	110⅞	111	— 1½	
7⅝	1⅛	...	3⅝	3⅝	Arm Ill A	1,000	3⅝	3⅝	3⅝	— ⅝	
5	⅝	...	2⅝	2½	Do B	100	2½	2½	2½	— ⅜	
93	7	...	40½	41	Do pfd	3,000	41	38	41	+ 1	
3	½	...	3⅛	3½	Arnold Const	300	3⅛	3⅛	3⅛	....	
5⅝	⅝	...	1⅝	1⅝	Assd App Ind	100	1⅝	1⅝	1⅝	....	
51⅝	15	...	41	45¼	Assd D Gds 2d pfd	200	44	44	44	....	
35½	6⅝	...	30½	33½	Assd Oil	100	30½	30	30	— ½	
80½	34⅝	...	49½	54	Atch T & S F	5,300	50	45⅝	49½	— 1⅛	
79⅝	50	5.5	55½	57½	Do pfd [3]	300	55½	55¼	55¼	— 1⅝	
59	16½	...	31⅝	32⅝	Atl Cst Line	1,700	32	30	32	+ 2⅝	
31⅞	12⅝	3.3	29⅝	30	Atl Refin [1]	5,300	30	29⅝	30	+ ⅝	
83½	60	7.9	76	78	Atlas Pow pfd [6]	50	76	76	76	— 1⅝	
30⅝	1½	...	30½	30⅝	Atlas Tack	900	30⅝	30¼	30½	— ¼	
84⅝	31	5.1	38½	39	Auburn Auto [3]	900	38⅝	37	38⅝	— 1⅝	
9⅝	⅝	...	7⅝	7⅞	Aviation Corp	200	7⅝	7⅝	7⅝	— ⅝	
16⅝	5½	...	8	8½	Aviation Corp	10,000	8⅛	7⅞	8⅛	— ⅛	
						B					
17⅝	3⅛	...	11⅝	11⅝	Baldwin Loc	18,800	11⅞	11	11⅞	— 1⅝	
60	9½	...	31	33½	Do pfd	300	31	31	31	— 1	
37⅝	8⅝	...	23	23⅝	Balt & Ohio	12,400	23⅝	21⅝	23⅛	+ 1⅛	
39⅝	9½	...	23½	24	Do pfd	1,300	23⅝	22	23½	+ 1½	
41⅝	20	6.1	32½	35⅝	Bang & Ar [2]	400	36¼	33⅝	36¼	— 3⅝	
10	88⅝	7.4	95	98	Do pfd [7]	30	95	95	95	— 2½	
11	3	...	8½	8⅝	Barnsdall	1,700	8½	8⅛	8½	— ⅜	
52½	31⅝	...	30	33	Barnk Cigar	200	30	30	30	— 1½	
27	7	...	12⅝	12⅝	Beatrice Cr	300	12½	12½	12½	— ⅝	
70½	45	5.6	54	57	Beech-Nut P [3]	100	54½	54½	54½	— 2⅝	
12½	3½	...	8⅝	9	Belding-Hem	200	9	8⅝	8⅝	— ⅝	
98⅝	62½	6.1	94⅝	95	BelNR pt pf [5.36]	300	94⅝	94½	94⅝	— ⅛	
21⅝	4½	...	13	13⅝	Bendix Aviat	5,200	13⅝	11⅝	13½	— ⅝	
15	13⅝	10.7	13⅝	14	Benef Ind L [1.50]	300	14	14	14	....	
33½	9	1.0	23	24	Best & Co [.25x]	100	23⅝	23⅝	23⅝	— 2	
49⅝	10⅝	...	30½	30⅝	Bethlehem Stl	9,000	30⅝	28⅝	30½	— 1½	
19⅝	3½	10½	10⅝	10⅝	Blaw-Knox	300	10⅝	10⅝	10⅝	+ 1⅝	
54½	9½	2.2	46	46⅝	Bohn Alum [1x]	2,000	46⅝	43½	46½	— 2⅝	
27⅝	18	7.3	22	22¼	Borden [1.60]	3,600	22¼	21⅝	22¼	....	
21⅝	5½	...	15⅝	16	Borg-Warner	900	15⅝	14⅝	15⅝	+ ⅝	
14⅝	2⅝	...	8½	9	Briggs Mfg	500	8½	8⅝	8½	— ⅝	
38¼	29	6.2	34	34½	Bristol-My [2.10b]	300	34	33⅝	34	+ ⅝	
9⅝	3½	...	4⅝	6½	Bklyn & Qu T	100	5½	5½	5½	— ½	
41⅝	21⅝	...	28½	28⅝	Bklyn-Man T	5,500	28⅝	27	28⅝	+ 2⅛	
85½	64	8.0	74½	77	Do pfd [6]	100	75	75	75	....	
118	108¼	5.9	118	....	Brown Sh pfd [7]	10	118	118	118	+ 4½	
18½	1⅝	...	8⅝	9½	Brunswick-Bal	100	9	9	9	— 1½	
12⅝	2	...	6	6½	Bucyrus-Erie	100	6	6	6	— ½	
19⅝	2⅝	...	8½	10	Do cvt pfd	100	8½	8½	8½	— ½	
9⅝	⅝	...	5½	5⅝	Budd Mfg	300	5½	5½	5½	— ⅜	
5⅝	1	...	3⅝	3⅝	Budd Wheel	600	3½	3⅛	3½	— ⅜	
14½	2½	...	6⅝	6⅝	Bullard Co	1,800	6⅝	5⅝	6½	— ⅝	
20⅝	6½	3.1	13⅝	13½	Burr Ad Mach [.40]	1,100	13½	12⅝	13½	— ½	
2⅝	1	...	1½	1⅝	Butte & Sup	100	1½	1½	1½	....	
4½	½	...	2⅝	2⅝	Butte Cop & Z	100	2½	2½	2½	....	
7½	1⅛	...	2⅝	3	Butterick	100	3	3	3	....	
43½	8½	...	23	23½	Byers Co	1,800	23	21⅝	23	+ 1⅛	
						C					
31⅝	7⅝	...	20½	21	Calif Pack	200	20½	19⅝	20½	+ 1⅝	
2½	⅝	...	1	1⅛	Callahan Z-Ld	200	1	1	1	....	
9⅝	2	...	4⅝	4⅝	Calumet & Hecla	800	4⅝	4⅝	4⅝	....	
41½	7½	3.6	27½	27⅞	Can D G Ale [1]	3,900	28	26	27⅞	+ 1	
20⅝	7½	...	13⅝	13⅝	Canad Pac	6,800	13⅝	12⅝	13½	+ ⅛	
35½	14	4.0	26½	27⅛	Can. Mills [1.10b]	100	27	27	27	+ ⅝	
103½	30⅝	...	67⅝	67⅝	Case [J I]	6,800	67⅝	64½	67⅝	+ 2⅝	
80⅝	41	6.1	66	67	Do pfd [4]	420	67	65⅝	66⅝	— ⅝	
29⅝	5½	...	20¼	20½	Caterpil Tract	1,400	20¼	19⅝	20¼	+ ⅝	
58½	40⅝	...	44⅝	44⅝	Celanese	26,300	44⅝	41⅝	44¼	+ ⅝	
5⅝	⅝	...	1¼	2	Celotex	100	1⅛	1⅛	1⅛	— ⅛	
4⅝	⅝	...	1	1½	Do ctf	100	1⅛	1⅛	1⅛	....	
12⅝	1½	...	3½	5⅝	Do pfd	100	5⅝	5⅝	5⅝	+ 1⅝	
41	14	5.2	29	31	Cent Aguir [1.50a]	500	30	29	29	— 1	
44⅝	5⅝	...	36⅝	36⅝	Cerro de Pas	17,100	36⅝	34⅝	36¼	+ ⅝	
7⅝	1	...	3½	3½	Certain-teed	200	3½	3½	3½	....	
49½	24⅝	6.9	30⅝	40	Ches & Ohio [2.80]	6,100	39⅝	38½	39½	— 1	
52⅝	14⅝	6.1	32½	32⅝	Ches Corp [2]	900	32⅝	31⅝	32⅝	— 1	
16	1⅛	...	8	8⅝	Chi & N W	900	8⅛	7½	8⅛	+ ⅝	
7⅝	1⅝	...	2⅝	3	Chi Gt West	200	3	3	3	....	
11⅝	2½	...	7	7½	Do pfd	800	7⅛	6½	7	— ½	
11⅝	1	...	5⅝	5⅝	Chi M St P & P	400	5⅝	5	5⅝	— ½	
18⅝	1⅝	...	8⅛	8⅝	Do pfd	9,400	8⅝	7½	8⅛	+ ⅝	
12⅝	2⅛	...	7	7⅛	Chi Pneu T	2,800	7⅝	6½	7⅛	— ⅝	
25⅛	5⅝	...	18	19	Do pfd	200	18½	18	18½	— ⅛	
9⅝	2⅝	...	5	5½	CRI&P 6% pfd	2,400	5⅛	4½	5	+ ⅛	
19½	3½	...	6½	7	Do 7% pfd	300	6½	6½	6½	— ½	
34	5	3.9	18½	20	Chick C Oil [.75x]	200	19½	19½	19½	+ ⅛	
10⅛	2	...	3⅝	4	Childs Co	800	4	3½	4	— ½	
52⅝	7⅝	2.4	42½	42¼	Chrysler [1½]	51,500	42½	39½	42¼	— 2	
25	7⅝	12.5	15½	16	City Ice & F [2]	300	16	15⅛	16	+ ⅝	
72	45	10.2	64	64½	Do pfd [6.50]	10	64½	64½	64½	— ⅛	
3⅝	⅛	...	1⅛	1⅛	City Stks	100	1⅛	1⅛	1⅛	....	
105	73½	6.1	97⅛	98	Coca-Cole [6]	500	98⅛	97⅝	97⅝	+ ⅛	
22⅝	7	...	12⅝	12⅝	Colgate-Palm	200	12½	12½	12½	— ⅝	
26	3	...	17	17½	Coll & Alk	600	17	16½	17	+ ⅛	
51	15½	...	21	21⅝	Col & Sou	180	21⅝	20½	21⅝	....	
42⅝	12½	...	16½	18½	Do 1st pfd	10	17	17	17	+ ⅝	
17⅝	3½	...	4⅝	6	Col Fuel & Ir	600	4½	4½	4½	— ⅝	
28⅝	3	...	12½	12⅝	Col G & El [.50f]	9,200	12½	12	12½	+ ⅝	
83	59	9.8	56½	60½	Do pfd-A [6]	100	60⅝	60⅝	60⅝	— 2⅝	
27⅝	6⅝	...	22⅝	22½	Colum Pict vtc	300	22½	21⅝	22½	— ⅝	
71½	23⅝	3.7	53½	54	Colum Carb [2]	900	54	52¼	54	+ 2⅛	
19	4	...	14⅝	14⅝	Comm Credit	360	14⅝	14	14⅝	+ ⅝	
95⅝	70	7.1	91	93	Do 1st pfd [6.50]	50	91	91	91	....	
43½	18	5.9	34¼	34½	Coml Inv Tr [2]	800	34⅝	33⅝	34⅝	+ ⅝	
97⅝	84	6.7	87	89⅝	Do cv pfd [6h]	200	89	89	89	— 1	
57¼	9	1.8	34	34¼	Coml Solv [.60]	30,500	34½	32⅝	34	+ ½	
6½	1⅝	...	2	2½	Com'wth & Sou	4,700	2½	2	2½	....	
60½	21	20.0	30	32	Do pfd [6]	200	30½	29½	30½	+ 1	
27⅝	7⅝	4.4	23⅝	23½	Congoleum-Na [1]	1,800	23⅝	22½	23⅝	+ 1⅝	
55½	50⅝	8.3	50	....	1Conn R&L p [4.50]	70	53⅝	53⅝	53⅝	....	
65	31	13.5	48	49	Con C pr pf ww [6½]	10	48	48	48	....	
62⅝	38½	13.8	47	50	Do pr p xw [6.50]	90	48	47¼	47¼	— ⅝	
14⅝	5⅝	...	9½	9⅝	Con Film pfd	500	9½	9½	9½	— ⅝	
64½	37⅝	7.5	40	40¼	Con Gas [3]	8,800	40⅛	38⅝	40	+ 2⅛	
15⅝	5	...	11½	11⅝	Cons Oil	13,400	11⅝	11⅛	11½	+ ⅛	
3⅝	⅝	...	1	1¼	Con Text	800	1⅛	1	1⅛	— ⅛	
10⅝	3⅝	...	6⅝	7½	Container A	100	7⅛	7⅛	7⅛	— ⅛	
18⅝	3	...	9½	10⅝	Cont Bak A	100	9⅛	9⅛	9⅛	— ⅛	
3½	½	...	1⅝	1½	Do B	300	1⅝	1⅝	1⅝	....	
69	35½	3.9	64½	64⅝	Cont Can [2.50]	3,800	65⅛	63⅛	64⅝	+ 1⅛	
37⅝	9⅝	...	8⅝	8⅝	Cont Diam Fib	200	8½	8	8	— ½	
36½	10½	4.6	25⅝	26	Cont Ins [1.20]	1,400	26½	25½	26	+ 1⅛	
4	...	...	1⅛	1½	Cont Mot	1,200	1½	1⅛	1⅛	....	
19⅝	4⅝	...	17⅝	17⅝	Cont Oil Del	6,900	17⅝	17	17½	— ⅛	
90⅝	45⅝	4.1	73½	74	Corn Prod [3a]	4,600	73½	70⅝	73½	— ⅛	
39⅝	23	7.8	28½	28⅝	Crm of Wh [2.25b]	200	28⅝	27⅝	28⅝	+ 1⅝	
14⅝	2⅝	...	10⅛	10½	Crosley Rad	300	10½	9⅝	10⅛	+ ⅛	
65	14½	...	38	33½	Crown Cork	700	38	33	33	— 1½	
37⅝	9	...	17	18½	Crucible Stl	100	17½	17½	17½	— 2½	
60⅝	10	...	33	40	Do pfd	100	34	34	34	+ 4	
11½	1⅛	...	3⅝	4	Cuban-Am Sug	300	4	3⅝	4	+ ⅝	
68	10	...	23½	24⅝	Do pfd	40	24⅝	24	24⅝	+ 1⅝	
50½	20⅝	6.3	39	40	Cudahy P [2.50]	200	39⅝	39⅝	39⅝	+ ⅝	
66	30	...	42	43	Curtis Pub pfd	200	42½	42	42½	+ ⅛	
4⅝	1⅛	...	2⅝	2½	Curtiss-Wright	2,300	2½	2⅛	2½	+ ⅛	
8	2	...	4⅝	5½	Do A	600	4⅝	4⅛	4⅝	+ ½	
21	4⅝	...	11	12	Cutler-Ham	100	11	11	11	— ⅝	
						D					
8⅝	1⅝	...	6⅝	7½	Davega Strs	100	6⅝	6⅝	6⅝	....	
49	24⅝	...	30⅝	31	Deere & Co	8,800	31	29	31	+ 1⅛	
18⅝	6⅛	1.8	10⅝	11½	Do pfd [.20]	100	11	11	11	— ½	
93⅝	37⅝	...	51	51½	Del & Hud	3,400	51	48	51	+ 3⅝	
46	12⅝	...	23⅝	24	Del Lack & W	9,900	24⅛	22⅝	24	+ 1⅝	
19⅝	2	...	6	7	Den & R G W pfd	600	6	5⅝	6	+ ½	
95	79⅝	7.4	90½	100½	Devoe & R pfd [7]	10	95	95	95	+ 5½	
39⅝	13	5.2	35	35⅝	Dome Min [1.80b]	20,100	36

WEATHER HELPS HOGS MORE THAN U. S. FARM PLANS

Prices Rise 5 to 10 Cents with Cool Spell.

Plans to peg prices for farm products, which are getting serious consideration in Washington, failed to excite the live stock trade yesterday. A sudden cold wave sweeping in from the northwest, however, provided a fillip to trading in hogs, and some mild gains were marked up in the early part of the session.

But trading was not very satisfactory for either buyers or sellers. Packers were willing to work conservatively around steady prices, carrying limited orders at the slight upturn. Sellers made a determined stand for higher prices and a deadlock threatened for a time in midsession.

The bulk of the good grades of hogs were finally worked off at an advance of 5 to 10 cents that appeared to be "forced." Packing grades received little support and sold weak to 10 cents lower.

Average Advances 5 Cents.

Some hogs were held off late, when scattered selling indicated that the early gains in good kinds had been completely rubbed out. The top and general average prices showed 5 cents advance at $4.30 and $4.05, respectively, but these prices still are 15 to 25 cents under the closing quotations of last week.

Supplies are running heavier. Packing houses at the 11 leading markets this week have slaughtered 18 per cent more hogs than a week ago and 22 per cent more than during the same period in 1932.

The movement of other live stock this week has been smaller. Cattle receipts at seven markets for the five days at 185,000 show a decrease of 16,000, compared with a week ago. The sheep receipts for the week at seven points are 24 per cent under a week ago and 34 per cent under the three year average of corresponding weeks.

Cattle Hold About Steady.

Trading in cattle dragged through the first half of yesterday's session at steady prices, but livened up later and a fair clearance was made on the light run of 1,000 head. Yearling heifers averaging 800 pounds topped the market at $6. No steers sold over $5.75, the bulk of the scant supply bringing $4 to $5.35.

All classes of steers are closing lower than a week ago, declines in the various weights ranging from 10 to 35 cents, with medium and heavy stock off most. This week's extreme top at $6.40 was paid for heifers, and is the lowest for any week since March, 1908.

The first $7 lambs of the week appeared in the market yesterday, when light receipts drove prices up mostly 25 cents. Both natives and westerns reached this line. Only 7,000 head arrived at Chicago.

CHICAGO LIVE STOCK

HOGS.

Receipts, 14,000; shipments, 2,000.

Light, good to choice, 140@180	$3.85@4.20
Good to choice, 190@210	4.15@4.30
Good to choice, 220@250	4.15@4.30
Good to choice, 260@325	4.00@4.30
Good to choice, 335@400	3.60@4.00
Light packing sows, 270@350	3.40@3.70
Heavy packing sows, 350@550	3.00@3.40

CATTLE.

Receipts, 1,000; shipments, 500.

Prime steers, 1,000@1,500	$5.25@6.30
Good to choice, 700@1,000	5.25@6.25
Poor to good, 700@1,000	3.00@5.50
Low grade killing steers	2.00@2.85
Bulk steers, 500@1,500	4.00@5.35
Cows, choice to prime	3.75@4.75
Cows, good to choice	3.00@3.75
Cows, fair to good	2.50@3.00
Heifers, yearlings, good to choice	5.25@6.25
Bulls, bologna, common to good	2.00@3.10
Stockers and feeders	2.00@5.15
Calves, poor to best	2.00@6.00

SHEEP AND LAMBS.

Receipts, 7,000; shipments, 2,000.

Native lambs, good to choice	$6.75@7.00
Native lambs, fair to good	6.25@6.75
Native lambs, common to fair	5.25@6.25
Native lambs, culls	3.75@5.00
Fed western lambs, good to choice	6.75@7.00
Fed western lambs, fair to good	6.25@6.75
West. feeding lambs, fair to best	6.00@6.65
Ewes, light, good to choice	2.25@3.00
Ewes, heavy, fair to good	1.25@2.00
Ewes, inferior to fair	.75@1.25
Breeding ewes, including yearlings	3.50@6.25
Wethers, fair to best	2.50@4.15
Yearlings, all grades	3.25@5.25
Bucks	1.00@1.75

COMPARATIVE PRICES.

HOGS—Bulk of sales yesterday	$3.80@4.25
One month ago	4.15@5.35
One year ago	3.20@3.40
Top yesterday, $4.30; average, $4.05.	
CATTLE—Bulk of sales	$4.00@5.35
One month ago	4.75@5.50
One year ago	5.00@7.50
Top yesterday, $6.00; average, $4.90.	
SHEEP—Bulk of sales	$6.25@7.00
One month ago	6.25@7.25
One year ago	4.50@5.75
Top yesterday, $7.00; average, $6.60.	

Receipts—Saturday: Cattle, 1,000; hogs, 8,000; sheep, 2,000.

FAIR EXPORTS OF LARD; PRICES SLIGHTLY HIGHER

Lard was bought rather freely by various interests, packers taking hold in a way that indicated there was demand from abroad. Within the past few days 3,857,000 pounds of lard has been moved out by boats for direct shipment to Europe. There are also said to be four boats here awaiting liberal sized cargoes of lard for Europe.

Cash lard prices were 5 cents higher for regular at 5.12½ cents, but loose was 4.90 cents, and leaf 5.00 cents.

Lard futures made net gains of 5 to 12½ cents.

Liverpool lard was unchanged. Export clearances in New York on Thursday were 295,850 pounds.

Little interest was taken in bellies for future delivery and prices were unchanged. Cash lots were held steadily at 5.12½ cents.

Clear Bellies.

	High.	Low.	Close Nov.3, 1933.	Close Nov.2, 1933.	Close Nov.4, 1932.
December	4.90	4.90	4.90	4.90	3.95
January	....	....	5.37	5.37	....
May	....	....	6.07	6.07	....
Lard.					
November	....	....	5.10	5.00	4.25
December	5.20	5.15	5.20	5.10	4.17
January	5.75	5.75	5.75	5.70	....
May	6.15	6.15	6.15	6.02	4.35

COFFEE.

NEW YORK, Nov. 3.—(AP)—Coffee was quiet today and higher on local buying. Trade and European interests sold. Santos opened 1 point higher and closed unchanged to 2 higher. Sales, 8,000 bags. No. 7 opened 16@17 points higher and closed 5@11 higher. Sales, 2,000 bags. Closing quotations: Santos, December, 8.15c; March, 8.26c; May, 8.27c; July, 8.28c; September, 8.48c. Rio prices follow:

	Open.	High.	Low.	Close.	Prev. close.
May	6.00	6.00	6.00	6.00	5.92
July	6.05	6.05	6.05	6.05	5.97
September	6.20	6.20	6.14	6.14	6.03

Spot coffee demand fair; Santos 4s, 8¾@9c; Rio 7s, 7½c. Cost and freight offers included Santos Bourbon 3s and 5s at 8.10@8.40c.

NEW YORK CURB TRANSACTIONS

Friday, November 3, 1933.

Shares sold today.....202,000 Total sales 1933 to date.....89,732,000
Year ago.....142,040 Total sales 1932 to date.....49,687,229

	Sales.	High.	Low.	Close.	Net chge.
Acme Wire vtc	100	8½	8½	8½	....
†AcroSupMf B	100	1¼	1¼	1¼+	⅛
Allied Mills	300	9⅝	9¾	9+	⅜
Alum Co Am	550	58	54¾	58	+ 2
†Am Beverage	100	1⅜	1⅜	1⅜—	⅛
Am Book	10	43	43	43	....
†AmCitP&L A	100	27	27	27	+ ½
†Do B	200	2¼	1⅞	2¼+	¼
Am Cyan B	1,700	10½	9⅞	10½+	⅝
†Am Dept St	100	1¼	1¼	1¼+	¼
Am&ForPw w	700	5⅞	5⅝	5⅞+	⅜
Am Founders	200	⅞	11/16	⅞	....
Do B pfd	25	12	12	12	+ 1
Do D pfd	25	10⅜	10⅜	10⅜+	1⅛
Am Gas & El	1,200	23	22	23	....
Am Laun Mch	50	10¼	10¼	10¼—	⅞
Am Lt & Tr	100	13¼	13¼	13¼+	¼
†Am Maracaib	400	1	11/16	11/16	1/16
Am Sup Pow	2,600	3⅛	3	3⅛+	⅛
Ark Nat Gas	200	1⅝	1⅝	1⅝—	⅜
Do A	1,400	1¼	1¼	1¼	....
Ark P&L pfd	20	28⅜	28⅜	28⅜—	¼
Armstrong Ck	200	16	15⅞	16	+ ⅛
Asso El Ind	100	5	5	5	+ ⅜
Asso G&EL A	1,100	⅞	⅝	⅞	....
Do pfd	30	3¾	3	3	....
Atlas Corp	6,600	12	10⅝	12	+ 1⅝
Do war	1,300	5¼	5	5¼+	⅜
†Blue Ridge	100	1⅜	1⅜	1⅜+	⅜
Buckeye P L	100	34½	34½	34½+	1
BufN&EP pf	200	16	16	16	+ ¼
Bunk Hill & S	125	42¼	41½	41½—	2½
Cab & Wire A	200	1¼	1¼	1¼	....
Do B	100	½	½	½	....
Do pfd	200	3½	3½	3½—	⅛
Can IndAlco A	2,300	17⅞	16¼	17⅞+	1⅜
Do B	600	16	15	16	+ 1⅜
Can Marc Wi	600	3	2⅞	3	+ ¼
Carib Syn	100	3⅝	3⅝	3⅝	....
Carrier Corp	100	5⅝	5⅝	5⅝—	¼
Celanese 1st pf	100	105	105	105	....
Celluloid	1,500	20	18	20	+ 1½
Do pfd	25	38	38	38	....
Cen St El	300	1½	1½	1½	....
Cities Serv	4,100	2¼	2⅛	2¼	....
Do pfd	300	13⅝	13	13⅝+	⅝
Cl Neon Lts	100	¾	¾	¾	....
†Cleve Tract	200	2⅞	2⅞	2⅞—	⅛
†Colon Oil	100	1⅜	1⅜	1⅜—	⅛
ColuG&E cv p	25	81½	81½	81½+	½
Comw Edis	100	38⅝	38⅝	38⅝—	1⅜
Comw&So w	1,200	1/16	1/16	1/16	⅛
CompShMT ct	300	12⅞	12⅝	12⅞—	⅛
†Cons Aire	700	8⅜	8	8⅜+	⅝
ConsG&E Balt	500	52½	50	52	+ ½
ContG&E p pf	50	35	35	35	— 1
†Coop-Bess	200	4¼	4¼	4¼	....
Cord Corp	1,400	7⅛	7⅛	7⅝+	⅝
†Cor&Rey pfA	100	10	10	10	....
Cosden Oil Me	100	2⅛	2⅛	2⅛—	⅜
Creole Pet	2,700	11	10⅝	11	+ ⅝
†Crescent Gold	500	11/16	⅝	11/16	....
Cr C Intl A	100	6⅝	6⅝	6⅝+	½
Cub Tob vtc	100	8	8	8	— 2
†Cusi Mex	400	⅞	⅞	⅞	....
Darby Pet	100	6¼	6¼	6¼—	⅜
Dist Co Ltd	3,500	20¼	20	20	— ½
Dist C Seag	5,800	23¼	21⅝	22⅞+	1⅝
Duke Power	125	38½	37⅞	38½+	1
†Eisler Elec	400	1¼	1	1¼+	¼
El Bd & Sh	8,600	16¼	15⅛	16¼+	⅝
Do pfd	500	39	37½	39	+ 2½
El Pw As	100	4¼	4¼	4¼—	⅛
Do A	100	4¼	4¼	4¼	....
†Elect Sh pfd	100	35	35	35	....
Emp G&F pf	25	15	15	15	+ ½
†Equity Corp	1,300	1⅛	1⅝	1⅛+	⅛
†Europ El A	200	8	7⅞	8	+ ⅝
Evans Wallo	100	⅝	⅝	⅝	....
†Fechild AvA	400	5	4⅝	5	+ ¼
†Falcon Lead	500	½	½	½	....
Falstaff Brew	200	7½	7½	7½	....
†Ferro Enamel	100	9⅝	9⅝	9⅝+	⅝
†Fidelio Brew	600	1⅝	1⅝	1⅝	....
Fisk Rub	400	7⅞	7¼	7⅞+	½
Flintkote A	300	5	4	5	+ 1½
Ford M CanA	100	10¾	10¾	10¾+	⅝
Ford Mot Ltd	500	5⅝	5⅛	5⅝	....
†Founds Fgn	300	5⅞	5⅝	5⅞+	⅝
Gen Alloys	100	1⅝	1⅝	1⅝—	⅝
†Gen Aviation	300	5⅝	5½	5⅝+	½
Gen Invest	100	1	1	1	+ ¼
Gen Pb S pfd	10	32¼	32¼	32¼+	¼
Glen Alden	1,300	12½	11⅝	12⅞+	⅜
†Globe Underw	100	6½	6½	6½	....
Goldfield Cons	600	¼	¼	¼	....
Gohr Mf vtc	500	20⅞	20	20⅞+	⅛
Gray Tel P S	200	16½	16	16½+	1⅜
†Groc Str vtc	200	¾	¾	¾	....
Gulf Oil Pa	700	49½	48¼	49½+	½
†Hecla Min	100	5⅝	5⅝	5⅝—	½
†Hir Walker	3,600	41⅛	39½	41⅛+	⅝
Do pfd	200	14⅞	14⅞	14⅞+	⅛
Holling Gold	100	10⅝	10⅝	10⅝+	⅛
Holphane	100	1¼	1¼	1¼	....
†HudsDayM&S	1,000	10	8⅝	8⅝—	⅝
Humble Oil	900	87	86	87	+ 1
Imp Tob Can	2,200	12⅝	12¼	12⅝+	⅛
Do reg	100	12⅝	12⅝	12⅝+	⅝
Imp Tob Brit	1,000	27¼	27¼	27¼+	¼
Ind Pipe Li	100	5	5	5	....
†Int Mining	100	10½	10½	10½+	¼
Do war	100	3⅝	3⅝	3⅝—	¼
Internat Pet	11,900	20½	19½	19¾+	¼
Inter Util B	100	1	1	1	....
†Ital Superp A	100	1¼	1¼	1¼	....
Jones & La Sti	100	28½	28½	28½+	3
Kirkl L G M	100	⅜	⅜	⅜	....
†Kolster Brand	1,200	1½	1¼	1½+	½
†Krueger Brew	100	12⅞	12⅞	12⅞—	⅛
Lake Sh M	4,400	49⅞	47½	48⅞—	⅝
†Lehigh C&N	300	7	6⅝	7	+ ⅝
†Leonard Oil	700	1/16	1/16	1/16	— 1/16
Lerner Str pf	50	50	50	50	— ½
Lone Star Gas	200	6	6	6	....
Long Is Lt	2,000	4½	4⅛	4⅜	....
Do pfd	15	50½	50½	50½+	½
Louis L & E	800	1⅜	1¼	1⅜+	⅜
†Mavis Bot A	200	11/16	⅝	11/16	⅛
†Mead John	100	47	47	47	....
†Memphis N G	400	3⅞	3⅝	3⅞+	⅛
Michigan Sug	400	1½	1½	1½+	⅛
Mid St P A vtc	1,000	1⅜	1¼	1¼—	½
Do B	500	⅝	⅝	⅝	....
Mid West Util	1,100	1/16	1/16	1/16	....
†Molybden vtc	300	3½	3⅜	3⅜+	⅛
Mount Prod	200	4⅝	4½	4½—	⅛
†Nat Avia	100	9¼	9¼	9¼+	⅛
†Nat Bell Hess	400	2½	2⅜	2½	....
Nat Bd & Sh	200	30½	30	30½+	½
Nat Dist new	15,200	32⅛	31	31⅞+	⅝
Nat Fuel G	200	13⅞	13⅝	13⅞+	⅝
†Nat Investors	100	1⅜	1⅜	1⅜+	⅛
Nat P&L 6% pf	100	46	46	46	+ 1
Nat Service	300	½	½	½	....
†Nat Un Rad	300	1	1	1	....
N Amster Cas	100	9⅛	9⅛	9⅛—	3⅜
New Bradford	100	1½	1½	1½+	¼
NEngPow pfd	110	42	41⅞	41⅞—	¼
N J Zinc	400	62	61	61	— ¼
†NewmontMin	1,200	50¼	48	50	....
†NY&HondRos	200	28	28	28	— ⅜
NYTel 6½% p	100	115⅝	115	115	— 1
NiagHudPow	11,300	6	5½	5⅝	....
Nip Sh Md B	100	3⅜	3⅜	3⅜—	⅛
†Nipisg Mines	900	2½	2¼	2¼—	⅜
Nor St P A	200	23½	23½	23½	....
†Novadel-Ag	100	44½	44½	44½—	¼
†Ohio Cop	5,000	¼	¼	¼—	1/16
†Pac Eastern	300	1⅞	1⅞	1⅞+	¼
PacG&E 1st pf	100	20⅝	20⅝	20⅝—	⅝
†Pan-Am Airw	700	46	45⅝	46	+ 2
†Pantepec Oil	200	1	1	1	....
Parke Davis	100	20½	20½	20½+	⅝
Park Rust-Pr	50	54	54	54	— 1
Pennroad	1,400	3	2⅝	3	+ ⅛
Pa Wat & Pow	200	48½	48	48½+	½
Pepperell	50	79¼	79¼	79¼	....
PhilElCo pfd	50	96	96	96	+ 4
Phil Morr Cons	200	3¼	3¼	3¼+	¼
†Phoenix Sec	200	1¼	1½	1¼+	⅛
†Pioneer Gold	1,700	10	9⅝	10	+ ¼
Pitney-Bowes	100	4	4	4	+ ⅜
Pitts Pl Gl	325	36⅝	35½	35½—	¼
Premier Gold	100	1⅛	1⅛	1⅛	....
Prod Roy	700	1/16	1/16	1/16	....
PugSdP 6% p	20	7¼	7¼	7¼	....
†Reiter-Fost	700	1¼	1	1¼+	⅛
Reynolds Inv	300	½	½	½	....
Ryan Cons	100	1½	1½	1½—	⅛
Saf C H & L	100	42	42	42	+ 2
†St Anth Gold	1,000	½	1/16	½	....
St Regis Pap	200	3	3	3	....
Salt Cr Prod	100	5⅝	5⅝	5⅝—	⅛
Schiff Co	200	13½	13½	13½—	⅛
Scoville Mfg	100	23	23	23	....
†Seeman Bros	100	36½	36½	36½+	1⅛
Segal Lock	200	⅝	⅝	⅝+	⅛
Seiberling Rub	100	3	3	3	— ⅜
†Sicil Indus	100	1⅜	1⅜	1⅜	....
Do al pf	550	42	42	42	....
Sher Wms	1,375	43⅛	42⅜	43⅛+	⅝
Singer Mfg	10	135	135	135	+ 4
Singer Ltd	300	3	3	3	+ ¼
Scnotone Corp	100	3½	3½	3½—	⅛
So Am G & Pl	5,400	3¼	3⅛	3¼+	¼
S Cal Ed A pf	400	22	22	22	— ¼
Do B pfd	100	18⅝	18⅝	18⅝—	⅝
Do C pfd	400	16½	16¼	16¼—	⅜
†Sthind Roy	100	5¼	5¼	5¼—	⅛
St Brw Scrntn	300	1⅞	1⅝	1⅞	....
St Oil Ind	2,400	30⅝	29½	30¼+	¼
St Oil Ky	200	15⅛	15	15⅛+	⅜
St Oil Neb	200	14½	14	14	— ½
St Oil Ohio	250	27	25¾	27	+ 1¼
†Stutz Mot A	400	7⅛	7	7⅛	....
Swan Fch Oil	100	2⅜	2⅜	2⅜+	¼
Swift & Co	900	14¼	13⅝	14¼+	⅝
Swift Intl	700	23½	23¼	23½+	½
Tastycest A	200	1⅛	1⅛	1⅛	....
Technicolor	1,200	11½	11⅛	11¼	....
†Tech-Hugh G	4,100	6¼	6⅛	6⅛—	⅛
†Texon Oil	200	6½	6½	6½+	¼
Tonopah Min	100	1/16	1/16	1/16+	1/16
Trngton Co M	25	39	39	39	— ⅝
†Transcon Air	100	3	3	3	— ¼
Tri Cont war	200	2	2	2	....
Trunz Pk Strs	100	12¼	12¼	12¼+	½
Tubize Chat	2,200	14⅝	12½	14⅝+	1½
†Un Carr Fast	100	5½	5½	5½—	⅞
Unit Founders	2,300	1¼	1	1⅛	....
Unit Gas	1,600	2⅝	2½	2⅝+	⅛
Do war	1,400	⅝	½	⅝—	⅛
Do pfd	100	23½	23½	23½—	⅛
Un Lt & Pw A	1,000	3¼	3¼	3½—	⅛
Do cv pfd	300	12	11⅝	11⅝—	⅜
Un Molasses	3,400	3⅜	3¼	3⅜+	⅛
Unit Shoe M	50	50⅞	50⅞	50⅞—	⅛
U S Elec Pow	200	½	½	½	....
U S Foil B	100	5⅞	5⅞	5⅞+	⅛
†U S Lines pf	200	1	1	1	....
U S Play Card	25	15⅛	15⅛	15⅛+	⅛
Unit Verde	100	3½	3⅛	3½+	½
Utah P & L pf	50	25	25	25	+ ⅝
Util Pow Lt	300	1⅛	1	1⅛	....
Do B ctf	100	2½	2⅛	2½—	⅛
†Venezuel Pet	400	⅞	⅞	⅞+	⅛
†Wenden Cop	1,000	⅛	⅛	⅛—	⅛
Woolworth Ltd	1,500	24	23⅝	24	+ ⅝
Wright Harg	10,700	8	7⅝	7⅝—	⅛
†Yukon Gold	100	½	½	½	....

DOMESTIC BONDS.

No. thous.		High.	Low.	Close.	Net chge.
4	Ala Pow 5s '46	75⅝	73½	73½—	2
5	do 5s '68	60	60	60	+ 1
5	do 4½s '67	54½	54	54	— 1¼
14	Alum Co 5s '52	97	96¼	96¼—	1¼
25	AmCmwl P 6s'40	1¼	1	1	— ⅝
7	Am&Cont 5s '43	80	80	80	+ ¾
11	AmEl&P 6s '57A	19	17½	18	— 2
10	Am G&E 5s 2028	72	71¼	71½	— 1
2	Am G&Pw 6s'39	24¾	24¼	24¾+	⅝
2	do 5s '53	21	21	21	— ½
6	AmP&L 6s 2016	46	45½	45¾	— 1
5	Am Rad 4½s '47	101	101	101	....
4	AmRoll M 5s '48	66	65¼	65½	— ¾
102	do 4½s '33	101	100¾	101	+ ⅝
6	AppalElPw 5s '56	80½	79½	79⅞	— ¼
2	Appal Pw 5s '41	104⅝	104½	104½	— 1
1	AppalPw6s2024A	73	73	73	....
1	Ark P&L 5s '56	68	68	68	— 1
24	As Elec 4½s '53	25½	25	25½	— ½
23	A G&E5½s'38inct	15¼	14⅝	15¼	— ¼
48	do 5s '50	14½	13⅝	14	— ¼
4	do 5½s '77	16½	16	16	— 1
26	do 5s '68	14¼	13⅝	13⅞	— ⅛
15	do 4½s '49 C	12⅝	12½	12⅝	— ¼
8	As TelUt5½s'44C	11	11	11	+ ¼
1	do 5½s '44 ctfs	11	11	11	+ ¼
22	As T&T 5½s'55A	47½	46¼	47½	+ 1⅛
14	BaldLocG6s'38ww	102⅝	102	102⅝	+ 1
5	do 6s '38 xw	71¼	71	71¼	+ ¼
27	Bell TCan5s'55A	101½	101¼	101½	+ ⅛
39	do 5s '57 B	101⅝	101½	101⅝	+ ⅛
4	do 5s '60 C	101⅝	101½	101⅝	+ ⅛
1	Bingh LH&P5s'46	87	87	87	....
1	Birming Gas5s'59	49	49	49	....
1	Bos ConGas5s'47	104¾	104¾	104¾	....
1	BroadRivP5s'54A	32	32	32	....
11	CanNtElEq7s'36E	102¼	101⅝	101⅝	— ⅛
7	Can Nor P5s'53A	78¼	78¼	78¼	— ⅛
7	Can Pac 6s '43	103	102¾	102½	— ½
5	Caterp Tr 5s'35	100	100	100	....
12	CedarRMfr 5s'53	-05	104½	105	+ ½
3	CenArizL&P5s'60	78¼	78	78	+ ½
25	Cen Ill P5 5s'68G	59	58	58	— 2½
8	do 4½s '67 F	57⅝	56	56	— 1⅝
8	Cen P&L 5s '56	45⅝	44½	44½	— 1¼
4	Cen Pow 5s '57D	47	46	47	+ ½
40	Cen St El 5½s'54	33½	31½	32¼	— ⅝
10	do 5s '48	33	31½	32	— 2
3	ConStP&L 5½s'53	36⅝	36⅝	36⅝	....
5	ChiDistE4½s'70A	72½	72	72	— ⅛
1	ConStCarb5½s'52A	52	52	52	....
2	do 6s '55 B	55	54½	54½+	1¼
3	Cities Ser 5s '66	33½	33⅛	33½	....
87	do 5s '50	34	32⅞	34	+ ⅝
4	City SG 5½s '42	53	51⅞	53	+ 1½
2	Cit S GPipe6s'43	64¾	64¾	64¾+	⅝
16	Cit S P&L 5½s '49	32	31½	32	+ ½
30	Cit S Pow5½s'52	32½	31⅝	32½+	⅛
2	CommwEd5s'53A	97½	97½	97½	....
12	do 5s '54 B	97¾	97	97¾	....
3	do 4½s '57 D	89½	88½	88½—	1¼
13	do 4½s '60 E	90½	90½	90½	....
39	do 4s '81 F	79½	77¾	77¾—	2½
34	do 5½s '62 G	99¾	99	99	— ¼
12	do Sub 5½s '48A	63½	62½	62½—	⅝
6	Commu P&LDe'57	38¾	38½	38¾+	½
6	ConnL&P5s'62D	106	105½	105½+	½
2	C GEL&P4½s'35	102⅝	102⅝	102⅝	....
7	do Ba 4s '81	96	95	95	— ¼
2	ConGBalt4½s'54	106	105	105	— 1
7	do 5s '39	107	106⅝	107	— ⅜
4	Con GasUtG5 43A	39½	38⅝	38⅝	— ¼
5	Consum P 5s'36	104	103⅝	103⅝	— ⅝
15	do 4½s '58	98	97⅝	97⅝	— ⅜
29	Cont G&E5s'58A	38¼	37⅝	38	— 1
2	Cont Oil 5¼s'37	101¾	101¾	101¾+	¼
1	Crane Co 5s '40	81	81	81	....
5	Cudahy P 5½s'37	98	98	98	+ ⅛
2	CumCP&L4½s '56	81	81	81	— ½
1	DalP&L 6s '49A	105½	105½	105½	....
1	BroadRivP5s'54A	32	32	32	....
11	CanNtElEq7s'36E	102¼	101⅝	101⅝	— ⅛
7	Can Nor P5s'53A	78¼	78¼	78¼	— ⅛
7	Can Pac 6s '43	103	102¾	102½	— ½
5	Caterp Tr 5s'35	100	100	100	....
12	CedarRMfr 5s'53	-05	104½	105	+ ½
3	CenArizL&P5s'60	78¼	78	78	+ ½
25	Cen Ill P5 5s'68G	59	58	58	— 2½
8	do 4½s '67 F	57⅝	56	56	— 1⅝
8	Cen P&L 5s '56	45⅝	44½	44½	— 1¼
4	Cen Pow 5s '57D	47	46	47	+ ½
40	Cen St El 5½s'54	33½	31½	32¼	— ⅝
10	do 5s '48	33	31½	32	— 2
3	ConStP&L 5½s'53	36⅝	36⅝	36⅝	....
5	ChiDistE4½s'70A	72½	72	72	— ⅛
1	ConStCarb5½s'52A	52	52	52	....
2	do 6s '55 B	55	54½	54½+	1¼
3	Cities Ser 5s '66	33½	33⅛	33½	....
87	do 5s '50	34	32⅞	34	+ ⅝
4	City SG 5½s '42	53	51

Want Ad

INDEX

Want Ad Offices

1 South Dearborn St. Tribune Square

Want Ad-Viser—SUPERIOR 0100

The more you tell, the quicker you sell

	Page.	Col.
Aviation	30	4
Apartments—See To Rent		
Arts and Antiques	30	4
Aquariums, Supplies [See Bus. Dcty.]	31	8
Auction Sales	30	4
Automobiles—		
Used Automobiles—For Sale	31	1
Trucks	31	5
Wanted	31	5
Loans	31	5
Tires	31	5
Credits	31	5
Trailers	31	5
Motor Trucks To Rent and Wanted	31	5
Barter and Exchange	30	5
Bar and Store Fixtures	30	5
Board and Lodging	29	7
Board and Room Wanted	29	7
Boats, Yachts, Etc.	31	6
Business Opportunities—		
Businesses for Sale	31	6
Partnerships and Investments	31	6
Concessions, Locations and Leases	31	6
Wanted	31	6
Business Personals	30	7
Business Directory	31	8
Bus Transportation	29	1
Cemeteries	24	8
Clothing, Furs, Etc.	31	8
Collections	30	5
Dancing Schools	30	5
Death Notices	24	7
Dogs, Cats, Birds, Poultry, Etc.	31	6
Dressmaking and Millinery Schools	29	5
Financial	30	7
Help Wanted—Male	29	2
Help Wanted—Female	29	4
Horses, Harness, and Wagons	30	4
Hotels and Apartment Hotels	29	8
Home Furnishings	31	7
Home Furnishings Wanted	31	7
Household Appliances	31	8
Houses—See Real Estate and To Rent.		
Hunting Property and Privileges	30	7
Instruction	30	5
Jewelry, Watches, etc.	30	5
Legal Notices	30	5
Light and Heavy Manufacturing	30	5
Loans—Personal Property and Salary	30	8
Lost and Found	29	1
Machinery and Equipment	31	5
Mortgages—See Real Estate Loans	30	7
Moving, Storage—See Business Direc.	31	8
Musical and Dramatic	30	5
Musical Instruments	30	7
Office Devices	31	6
Office Furniture, Files, Safes	30	5
Parcel Post and Express	30	5
Personal	29	5
Pianos—See Musical Instruments	30	7
Radios, Supplies and Service	30	5
Real Estate—		
Apartment Buildings	30	6
Business Property	30	6
Houses	30	6
Vacant	30	6
Oak Park, Austin	30	6
Suburban	30	6
Acre Property	30	7
Resorts	30	7
Farm Lands	30	7
Wanted	30	7
For Exchange	30	7
Loans, Mortgages	30	7
Real Estate Service	30	7
Room and Board Wanted	29	8
Situations Wanted	29	2
Sporting Goods	30	5
Stocks and Bonds	30	7
Store and Bar Fixtures	30	5
Stoves	31	8
To Rent—		
Rooms	29	6
Houses	30	1
Furnished Houses	30	1
Apartments	30	1
Apartments and Rooms to Share	29	8
Furnished Apartments	30	3
Stores	30	3
Offices and Shops	30	4
Travel Opportunities	29	5
To Lease and Wanted to Lease	30	7
Trade Schools—Male	29	4
Trade Schools—Female	29	4
Typewriters and Supplies	31	8
Wanted—To Rent—		
Rooms	29	7
Manufacturing	30	4

LOST AND FOUND.

TO FINDERS.

If you have found a cat or a dog, a pocketbook, jewelry, or fur, and cannot locate the owner through the "Lost and Found" advertisements in The Tribune, call and go through the "Lost and Found" index at the PUBLIC SERVICE OFFICE, 1 South Dearborn-st.

TO LOSERS.

If you are listed in the telephone directory you can charge an advertisement of your lost articles by telephoning Miss Miller of The Tribune ad taking department, Superior 0100. Your advertisement receives the benefit of free listing in The Tribune Public Service office mentioned above for a period of two months. This service facilitates the recovery of lost articles advertised.

BADGES—LOST—TWO, IN LEATHER CASE. Please return to Mayor's office. East Orange, N. J. Reward.

BRIDGE—LOST—UPPER, GOLD, REMOVable, nr. 63d-Kimbark; lib. rew. Dor. 2532.

BRIEF CASE—LOST—BROWN LEATHER, cont. school books. V. Weeks, Rav. 2444.

BUSINESS PAPERS—LOST—BELONG. TO W. C. Blanton. Rew.; no ques. Long. 2100.

DOG—LOST—YOUNG, UNTRAINED ENG. set., male; white, ticked, black ears and root of tail. Lib. rewd. Niles Center 1357.

DOG—LOST—CAIRN, FEM., GRAY; OCT. 29, vic. Green Bay-rd. Rew. Lake Forest 481.

DOG—LOST—WIRE HAIRED TERRIER, male, vic. Clark-Oakdale. Rew. Grace. 4130.

DOG—LOST—COLLIE, 5 MOS., TAN-WH., male; Fri., vic. Morgan Pk.; rew. Ced.3678.

FUR NECKPIECE — LOST — BROWN. AT Fair, Tuesday afternoon. Rew. Sup. 2984.

FUR NECKPIECE—LOST—I. C. AT RANdolph Tuesday. Reward. Cen. 3491.

GLASSES—LOST—GOLD RIMS; NO CASE. Hotel La Salle. Rew. R. Wells, Mid. 4817.

GLASSES—LOST—WED. BTW. 63D AND 59th on Green-st. Rew. Canal 7143.

GOLD CIGARETTE CASE.
LAPIS [BLUE] ENDS. LOOP CAB. OR CAFE.
SUITABLE REWARD.
SALLY RAND. RANDOLPH 6320.

LIBERTY BONDS—LOST—5 $100 BONDS; No. known; Fri. noon; Loop; lib. reward. State's Attorney Off., Fra. 3000, Loc. 119.

PURSE—LOST—BROWN LEATHER, CONtains pictures of late mother, keys, etc. Vic. 820 N. Michigan. Rew. Superior 7563.

PURSE—LOST—BROWN, CONT. VALUABLE papers and keys. Spaulding 9826.

PURSE—LOST — LADY'S, BROWN, VIC. 80th and Drexel. Reward. Sag. 3521.

RACCOON COAT AND MINK COAT—LOST—Vic. Wilson-av. Substan. rew. for info leading to return. Mr. Kenny, Monroe 3562.

RING—LOST—LOOP DEPT. STORE WASH-room; oblong green stone, high Chinese mountg. Keepsk. Rewd. South Shore 5110.

RING — LOST—BLACK ONYX; ROUND; heirloom. Reward. Sup. 3171, bef. 10 a. m.

RING — LOST — MASONIC, WITH SMALL dia. and sapphire; reward. Mans. 5595.

STAMPS — LOST — OLD, WRAPPED IN Daily Times. Randall. Van Buren 9706.

TRAVELING BAG, BLACK—LOST—FROM auto Peterson-av., nr. Western. Pal.6884.

WALLET—LOST—FROM AUTO, CONT. N. Y. life insurance papers of value to owner only. Rew. No questions. Merr. 3446.

WALLET—LOST—WINNETKA, FRI. MORN. Reward. Fitzgerald, Winnetka 2621.

WRIST WATCH—LOST—LADY'S, NR. MADIson and Crawford, owner's name on back; kindly return to 4303 Congress. Reward.

WRIST WATCH—LOST—YEL. GOLD OBLG., Hamilton; reward. Superior 4200, Rm. 2140.

WRIST WATCH—LOST—INIT. B. C.; FRI., 1:40 p. m., vic. 119 S.Clark. Rew.Har.0167.

WRIST WATCH—LOST—NOV. 2, ON S. State-st.; reward. Address E 147, Tribune.

BUS TRANSPORTATION.

WORLD'S FINEST BUS SERVICE.
SAFEWAY LIMITEDS
NEW YORK AND ALL POINTS EAST.
SOUTHERN LIMITEDS
MEMPHIS. BIRMINGHAM.
NEW ORLEANS. ALTANTA.
NASHVILLE. CHATTANOOGA.
INFORMATION—TICKETS—ANYWHERE.
407 S. WABASH-AV. 312 S. CLARK-ST.
BREVOORT LOBBY. PHONES WAB. 6171.

NU WAY LINES
NEW YORK, $14.
28 HOUR EXPRESS.
Boston $17; Los Angeles $22.
Philadelphia, $14.
31 E. 12TH-ST.
PHONE CALUMET 4990.

N. Y. $12; Los Angeles $22½
Minneapolis, $6; Cleveland, $5; Kas. City, $6; Cincinnati, $5; Miami, $31; Dallas, $13; Denver, $12.50; Peoria, $3; Grand Rapids $3; Omaha, $6; St. Louis, $2.50; Detroit, $2.50.
U. S. LIMOUSINE & BUS LINES
6½ N. DEARBORN-ST. CENTRAL 8820.
6330 STONY ISLAND. HYDE PARK 10106.

INDIAN COACH LINES
FIRST CLASS BUS SERVICE TO NEW YORK, PITTSBURGH.
KAS. CITY, $6; LOS ANGELES, $22.50.
328 S. State-st. Harr. 6073.

NEW YORK, $13.75; DETROIT, $2.50; L. A., $22½; Denver, $12¼; Omaha, $6; Des Moines, $5; St. Louis, $2½; Kansas City, $6. 405 S. CLARK. WEBSTER 1702.

EXCURSION AND RETURN BUS TICKETS. Call now. Save plenty. All lines, all points. CITY TICKET EXCHANGE, Lobby, 25 S. DEARBORN-ST. Ph. Randolph 7020.

ST. LOUIS, $3; KANSAS CITY, $5; DETROIT, $2.50; N. Y., $13.75; Los Angeles, $22.50. DE LUXE MOTOR COACHES, 746 S. Wabash-av. Wabash 3886.

N. Y., $12; DALLAS, $10; MEMPHIS, $7½; St. Louis, $2½; Detroit, $3; K.C., $6; N. O., $15. Hotel Wacker, 700 N. Clark-st. Sup. 1386.

UNUSED BUS TICKETS—SAVE 15% L. A., N. Y., Washington, D. C.; 10% Florida. TRAVEL MART [in lobby], 125 W. Madison.

SITUATIONS WANTED—MALE.

Bookkeepers and Clerks.

BKKPR.—BURR'GHS; 11 YRS. BANK EXP. savg's receiver. Address C 65, Tribune.

BKPR.—P. L. STMTS., BAL. SHEET, INcome tax, cost and offc. routine. R. P. 3116.

BKKPR. OR OTHER OFF. WORK—11 YRS exp.; A1 refs. Address F 409, Tribune.

Accountants and Auditors.

ACCT.—EXPERT BKPG SERVICE. AUDits, taxes; part time; reas. Dorch. 4541.

ACCT., OFFICE OR CREDIT MGR.—25 YRS. thor. exp. B. C. Superior 6936.

C. P. A.—AVAILABLE 1 TO 10 DAYS monthly; all phases accty. Dorch. 10331.

Executives and Managers.

APT. HOTEL OR BLDG. MGR.—EXPERIenced, age 35, Eng. grad., capable of handling rentals, operations, management, and collections. Address F 143, Tribune.

ATTORNEY—WELL KNOWN, AGE 37, DEsires connection with insurance or commercial company. Address D 70, Tribune.

Professions and Trades.

BUS DRIVER—30, MARR.; POS. AS DRIVer, truck or bus; city or out. Ken. 0790.

CHEMIST—CHEM. ENG.; 24; GRAD. U. I. '33; pos. with fut. Address E 70, Tribune.

METAL STAMPING EXECU.—WIDE EXP. Gd. organizer. Address F 147, Tribune.

MECHANICAL ENGINEER.
Armour graduate, age 24, pleasant personality; nothing to invest but technical training, natural talent, energy and ambition. Asks only an opportunity, will prove his worth. Present salary secondary to future prospects. Address D 93, Tribune.

MOTORMAN—38; 8 YRS. ONE MAN CARS. City or outside. Address F 183, Tribune.

PAINT, PAPER, CALC.—SATISFACTION ASsured; very low rates. P. Richier, Arm. 9532.

PAINTING, PAPERHANGING—ALL WORK guar. Name your price. Keystone 1958.

PRESSMAN—MIEHLE VERTICAL; AGE 34. 12 yrs.' exp.; refs. Address F 516, Tribune.

Clubs, Hotels, and Restaurants.

BARKEEPER—GOOD MIXER; 1ST CLASS; reas. wages. Address F 413, Tribune.

FOUNTAIN LUNCH MGR.—FULL CHGE., drug. dept. store; per cent or sal. basis; 15 yrs. exp.; ref. Address F 517, Tribune.

House Servants.

COOK, HSWK.—EXP. FILIPINO DES. POS. in fam., anywhere. Del. 7101, Apt. 203 D.

COOK, BUTLER, HSEMN—EXP., FILIPINO; honest, dep.; good ref. Del. 7101, Rm.205E.

COOK-BUT.-DRIVER-HANDY MAN—COL.; age 26; 12 yrs. exp.; gd. ref. Normal 5135.

COUPLE—GERM.; EXP. COOK AND COMbination butler; A-1 refs. Melrose P. 4345.

EXPER. COL. MAN—HOUSEMAN; CHAUF.; cook; butler. James, Drex. 8689.

GEN. HSWK.—A-1 COOK; JAP.; LG. EXP.; best city refs. O. M., Whitehall 7997.

JAPANESE SCHOOL BOY—GOOD COOK but.; small pay. Address F 407, Tribune.

JAP—WELL RECOMM., COOK, HSWK., GD. chauf. Diversey 5557, 1548 N. Park-av.

Chauffeurs.

CHAUF.—FILIP.; BUTLER, HSEMAN.; A1; 5 yrs.' last pl.; exp.; ref. Sam. Del. 9893.

CHAUF.—28, SINGLE, WHITE; 10 YRS.' city exp.; reliable, sober. Went. 3568.

CHAUF., BTL.—GER.; 35; A1 REF.; HIGH gr. cars; $25 wk. Address E 80, Tribune.

CHAUFFEUR—GER., 10 YRS. LAST PL.; 18 yrs.' exp. A1 mech. Address F 528, Tribune.

Janitors and Porters.

HANDY—4 YRS. EXP.; ITALIAN. LOUIS DE Faveri, 3332 W. Fulton.

Miscellaneous.

WHITE, 40, 5 FT. 8 IN., 160 LBS.; GOOD health; physical culture training; elev.; drive car; exp. with mech., archt. all types, elec. drgs.; fam. with all types of tools; leg. selling; will invest $100. Address F 541, Tribune.

MAN—51, HONEST, INDUSTRIOUS, NEAT, intell.; lifelong abstainer from liquor, tobacco; wants home with kind aged, elderly, or childless cple. in return for gen. services. Ref. Address F 520, Tribune.

MAN—WHITE, 38, SOBER, HANDY WITH tools, auto mech., drive any car, 5 yrs. janitor exp.; alone, free to travel; want houseman or caretaker pos.; refs. Hum.4099.

GERMAN GENTLEMAN—POS. AS COMpanion, speaks fairly good English; excellent driver. Call Wm. Meyer, Seeley 6845.

UNIV. GRAD.—STUDENT WILL COACH your boy or girl in English or what? Exch. rm.-bd. Ph. Mr. Brammer, Rand. 1575.

COLL. GRAD., 31, EXEC., SALES EXP., Acct., Law tr.; refs. Address F 119, Tribune.

MAN—32, HANDY WITH TOOLS, DESIRES hotel, factory work. Grovehill 2028.

YNG. EX-ARMY MAN DESIRES POS. AS guard, watchman; all around. Grace 3036.

SALES, RENTING, INS., 12 YRS., OWN car, sal. basis. Address E 90, Tribune.

UNIV. GRAD., M. A., TEACHER, HONEST, wants sal. work. Address F 157, Tribune.

SERVICES WITH CAR—INVESTIGATIONS. What have you? Address F 108, Tribune.

U. OF I. GRAD., GEN. BUS., ACCTG.; SM. salary with future. Address Y 161, Tribune.

COLL. GRAD., B. S. IN E. E.—VARIED EXP. Des. any kind job with sal. Lin. 1003.

GRO., FRUIT, ETC.—WH OR RET. INV money. Address F 410, Tribune.

WORK OF ANY KIND—YG. MAN, CAPAble, exp. Louis Stoiser, Lincoln 5218.

ROOM OR BOARD AND ROOM WANTED in exchange for work. Ph. Edg. 5832.

HAVE A CAR—20 YRS.' BKPR., EXP. MAN. Any kind of work. Address C 154, Tribune.

CARETAKER—52; REL., EXCH. SERV. FOR home, city-farm. Jorgenson, 111 S. Throop.

SITUATIONS WANTED—FEMALE.

Bookkeepers and Clerks.

BKKPR., STENO., SWBD., OFF. DET.—9 yrs.' exp.; cap. ful chge.; reas. sal. She.6338.

Professions and Trades.

DENTAL ASST.—EXPD., VERY CAPABLE, adaptable. Address F 587, Tribune.

Domestics and Cooks.

COOK AND 2D MAID—2 GERMANS; COMpetent; want posit. together, city or sub. No laundry. Exc. ref. Lincoln 4660.

COOK—ALL AROUND, EXPD. COL. MAID; good references. Oakland 5328.

COOK—COL., GOOD LAUND.; LIKE CHILdren; $7-$8; home nights; ref. Drex. 6952.

COOK—42, EXPER., RELIABLE HSEWK. Stay. Refs. Address E E 40, Tribune.

GEN. HSWK.—COOKING; LIKE CHILDREN; German girl, $8 wk. Newcastle 2489.

HSWK., GENERAL OR SECOND WORK; $10 to $12 week. Wellington 8834.

HSWK.—COL.; EXP., A1 COOK, LAUND.; go. or stay; refs. Douglas 0017.

LIGHT HSWK.—MID. AGED WOMAN. NO Sun.; own room; stay; $2.50 wk. Pearse, 2640 Wentworth. Call p. m.

MAID—HSWK., COOK; REFS.; NEAT, EXP., col. girl. Oak. 4019.

MAID—SCAND.; EXP.; SERVING OR CHAMber work; N. S. pref. Armitage 5250.

SCAND. HSKPR.—GENERAL WORK; GOOD cook; N. S pref. Armitage 5250.

STUDENT WILL EXCH. SERV. 4 NIGHTS, wk.-ends for rm.-bd. Central 2667.

Housekeepers and Caretakers.

HSKPR.—MOTHERLESS HOME; COMPT.; city, country; refs. Address F 51, Tribune.

HSKPR.—EMP. CPL. OR CARE ELD. LADY; rel. mdl. age ldy.; Chris. Sci. pf. Rav. 0762.

HSKPR.—RMG. HSE. OR MOTHRLS. HM. In or out of city. Address E 141, Tribune.

HSKPR.—EXP., MIDDLE AGED WOMAN; good cook; fond of children. Vin. 2956.

HSKPR.—FULL CHARGE, THOROUGHLY exp. Edgewater 7074. 5745 N. Rockwell.

HSKPR.—40, AMER., UNINCUMB.; GOOD mgr. and cook; ref. Address F 166, Tribune.

HOUSEKEEPER—30 YRS. OLD, MOTHERless home or employed couple. Sun. 2277.

HSKPR.—LADY, 45; POS. IN MOTHERless home; gd. cook. Address F 148, Tribune.

HSKPR.—SWEDISH; TAKE COMPL. CHGE. rooming house; exp. Vinc. 6378.

Dressmakers and Seamstresses.

DRESSMAKER AND TAILORESS; YEARS' exp.; $9 per week, rm., board. Address F 219, Tribune.

Nurses and Governesses.

GRAD. NURSE—CONVAL., MATERNITY cases; asst. hwk.; refs.; $18. Well. 6398.

NURSE—PRACT., DAY, NITE OR 24 HR.; 2 yrs. hosp. train.; exc. ref.; wide exp.; gd. cook; hswk.; Amer.; rel. $10 wk. Div. 2971.

NURSE—INVALID OR ELDERLY; WILL leave city; $10. Sunny. 8256.

PRAC. NURSE—CARE ELD. INVAL.; ENT. chg.; asst. lt. hswk.; dr.'s refs. Nev. 5154.

Laundresses and Day Work.

LAUND.—COL., CLEAN WINDOWS, WOODwork; will work Sund.; $1.50. Drex. 6952.

Stenographers, Typists, Etc.

A-1 SECRETARY-STENO. — FAR ABOVE AVERAGE, UNIV. EDUC.; 8 YRS.' EXP.; RAPID; INTEL. DORCHESTER 4564.

BKPR.-STENO.-SWBD.—6 PRS.' EXP. FULL chge. bks., all off. det.; very cap. Rav.0004.

CORRESP., SEC., STENO.—EXP.; A1 REFS. Sincere, cap. South Shore 5975.

CORRES., STENO.-SECY.—A-1 KNOWLEDGE bookkeep., sales, and collec. exp. Bit. 1205.

STENO.-BKPR.-SECY. — 10 YRS.' EXP.; full chge. office; univ. training; reas. sal. Hum. 1354.

STENO.—UNIV. EDUC.; EXPERIENCED; capable; good appear. F. L. Plaza 5810.

STENO.—SOME EXP.; NO BKKPG.; WILL work for sm. sal. Tel. Boul. 0968.

STENO., SWBD. OPR., GEN OFF. WORK—6 yrs.' exp.; age 26; cap. Grace. 3250.

STENO.-SECY.—FAST TYPIST, PLEASANT personality, 10 yrs.' exp. Austin 9076.

Miscellaneous.

IN PHYSICIAN'S OFFICE—SPLENDID EXP.; very capable. Address E 87, Tribune.

EXECUTIVE—FAM. OFF. DETAIL, WANTS conn. with rel. co. Address E 88, Tribune.

WANTED—MALE HELP.

Stores and Offices.

SHOE SALESMEN.
Experienced only, good steady and extra positions open to those who qualify. A guaranteed salary.
MALING BROS., INC.
6320 S. Halsted-st.
2764 Milwaukee-av.

SHOE SALESMEN—EXPD.; REFERENCES required. Bata Shoe Co., 165 N. State.

WANTED—MALE HELP.

The Tribune does not knowingly accept in this classification advertisements which misrepresent the form of compensation. Report any violation of this rule or any request for a cash bond, deposit or investment for samples not stated in the advertisement to The Tribune, Superior 0100, Local 328 (for complaints only).

Professions and Trades.

AUTO PAINTER, STRIPER AND COLOR mixer. 3126 N. Greenview-av.

BARBER—HOTEL SHOP; 1ST CLASS; both men's and ladies' work; also permanent waving, shampooing and finger waving. South Side man only. Apply Beauty Shop, 6200 Kenwood-av.

COMPOSING ROOM FOREMAN WANTED—Large printing plant doing book and publication work, as well as general printing, in Chicago area, wants a composing room foreman. Union. Our plant officials know of this advertisement. Replies will be kept in strict confidence. Address E E 34, Tribune.

CUT ROCK HARD CANDY MAKERS—EXperienced. 450 N. Hermitage-av.

DIE MAKERS.
TOOL MAKERS.
Anyone experienced in tool room work. State exp. fully in first letter. Give phone number. Address O E 239, Tribune.

DIE MAKERS—ONLY EXPERIENCED MEN need apply. Open shop. Willing to leave city. Apply W. C. Daverman, Van Buren Hotel, 159 W. Van Buren-st.

MILLING MACHINE OPERATOR—MUST BE expert on Ingersoll mill. 543 Fulton-st.

PAPER HANGER AND DECORATOR—ONE who will do good work; reasonable. 6544 Blackstone, 3d floor apt.

PATCHERS—FINISH; MUST BE EXPERIenced on lacquered furniture.
GRIGSBY GRUNOW CO.
5801 DICKENS-AV.

RADIO ENGR.—WITH PRACT. EXP. IN DEsign and mfr. radio frequency and int. coils. Mr. Smith, Sup. 1842; Sun., Bit. 9289.

SALES WRITER WITH AUTO EXPERIence. If you have had a number of years of automobile experience in all its phases—new, used, service—and know and can express the concomitant problems and their solutions in a forceful, understandable way, we have a good opportunity for you IMMEDIATELY. Address O E 554, Tribune.

SHOE REPAIR MEN—2, EXPER., TO MANage shoe repair shops. Good salary. Kaplan Leather Store, 1340 Roosevelt-rd.

SUPERINTENDANT — EXP., FOR PENNY chewing gum; must be familiar with all mfg. details. Address O D 319, Tribune.

THE TRIBUNE OFFERS SPECIAL LOW rates to persons who advertise for positions. For further information and assistance in writing an advertisement stop at the Want Ad Office, Madison and Dearborn-sts.

Boys—Office and Factory.

BOY—OVER 18, HANDY WITH TOOLS, TO learn trade. Address O E 236, Tribune.

Salesmen, Solicitors, Etc.

ADVERTISING SALESMEN—EXPERIENCED with national accounts, on a brand new exciting proposition that will last for 7 days, paying big money daily. University trained men only. Rm. 1806, 203 N. Wabash, 10 to 12:30 Saturday.

APPLIANCE SALESMAN OR SUPERVISOR—Room 772, 35 E. Wacker-dr.

AUTO PART SALESMAN — EXPD.; ACquainted on N. Side. 6237 N. Western-av.

BEER SALESMEN.
One of the most progressive breweries in the city will consider applications from high grade men who have had actual exp. selling beer; lib. comm. and exp. acct. plan which will appeal to succ. men. Address O E 555, Tribune.

BOX CANDY—MAKE $8-$10 DAILY, NOW till Xmas. Lady Pearl Co., 324 S. Market.

CANDY—MEN AND WOMEN TO SELL 5 lb. box assorted chocolates for $1; big commission; start at once; 100% co-oper'n.
MARY ANN CHOCOLATES,
157 N. Clark-st.

Christmas Card Salespeople,
to sell beautiful box assortment 20 boxes for $1.00; other Christmas cards, $3.50 per 1,000. Universal Notion Co., Inc., N. R. A., 1430 S. Halsted.

ADVANCE FUEL CORP.
Wants several men for exclusive territories. Not house to house. A dignified position with a reliable corp. Earnings from $40-$50 per week to start. Drawing account if you qualify. Apply 11-4, 1000 S. Karlov.

SALESMEN—TO SELL AS A SIDE LINE Green Mountain cough syrup and cold capsuls; calling on the general store and grocery trade in Indiana, Wisconsin, Michigan, Iowa, Missouri, and Kentucky; exclusive territory; pocket samples. Wait Cahill Co., Decatur, Ill.

SALESMEN—CATHOLIC; CITY OR ROAD work; $25 per week to those who qualify; position permanent. Call 8-10 Room 314, 40 N. Dearborn, or R. 1517, 32 W. Randolph-st.

MEN WANTED—SELL SHIRTS; NO EXPErience necessary; free samples; commission in advance; part or full time; free ties with shirts. THE ALBEE COMPANY, Dept. S, 100 Fifth-av., New York.

A FEW CAPABLE, NEAT APPEARING salesman for direct advertising. Excellent compensation. Apply 9 to 12 a. m., 834 W. 63d-st., or 3320 Lincoln-av.

ROUTE MEN—WITH CARS TO SELL IMproved cheese chips on 33 1-3 per cent commission; cash deposit required. Apply 8:30 a. m. only. Acme, 112 W Ontario-st.

CHEST-SAFE—SALESMAN WITH CHICAgo sales record; attractive comm. basis; only exp. man considered. Bank Vault Equipment Co., 228 N. La Salle-st.

SALESMEN—CATHOLIC; STEADY WORK; good pay while learning. Call 8-10 Rm. 818, 8 S. Dearborn, or Rm. 502, 53 W. Randolph-st.

SALESMEN—4; INTELL. AND NEAT APpearing; opport. to make $40 wk. and have your own territory within 4 wks. Apply Hamburger Mart, 2400 Ainslie-st.

SALESMEN WANTED—WITH HOME MARket experience; exceptionally large commission. Address B A 453, Tribune.

SALESMEN—AMAZING NEW MATCH million lights, sells on sight, big profits. U. S. Match Co., 6 N. Clark-st.

SALESMAN — EXPERIENCED IN INDUStrial trade, particularly crating lumber. Address O E 252, Tribune.

MEN-WOMEN—TO SELL 50C. HOUSEHOLD necessity; every city in Ill.; large profits. Volkow, 3943 Carroll-av. Ked. 6525.

MARVELOUS INVENTION—NEW MATCH gives million lights; fast seller; big profits. Everlasting Match Co., 443 S. Dearborn.

DRUGS, TOILETRIES MEN—CHICAGO, ADJ. states. SACH'S LAB., 365 E. Illinois.

SALESMEN—25C XMAS ITEM FOR STORES, costs 6c; Brady, Rm. 1003, 6 N. Clark.

3 GO-GETTERS CAN EARN $5- TO $10 per day. Call 3d floor, 28 E. Jackson.

Miscellaneous.

TODAY
we will select several men over 30 years of age, married preferred, for personal contact work of an unusual nature; position permanent. A pleasing personality, good character essential. Will discuss pay at personal interview. Mr. Johnson, 9-2. 2225 W. 39th-st.

MAN—AT ONCE, 25-45, WITH TACT AND good appearance; old est. sales org., but no sales experience req. for this proposition; immediate earnings; good future; not an investment; references. 75 E. Wacker-dr., Rm. 1005. Interview will be granted Monday, 11:15 a. m. NO OTHER TIME.

MAN WANTED—WHOLESALE COAL COMpany on southwest side wants experienced man to solicit dealer and domestic trade and do collecting. State age, references, and salary wanted. Must speak Bohemian. Address O E 176, Tribune.

TWO WELL EDUCATED YOUNG MEN—18 to 24 years, desirous of effecting permanent connection with international organization. Mr. Garramoni, Room 128, 201 N. Wells-st. Apply before 10 a. m.

MAN—YOUNG, TO INTERVIEW CUSTOmers; must have neat appearance and pleasing personality; experience not essential. 2931 W. Van Buren.

MAN—TO START MONDAY. APPLY TOday; must be over 22; Gentile; fair wage. Room 404, 330 S. Dearborn, 9 to 1.

COOK—MALE; EXP.; TRUSTWORTHY; eve. dinner for sm. family; nr. N. Side.; $5 week. Address O D 194, Tribune.

I NEED 3 MEN TO HELP WITH SPECIAL Xmas campaign; good pay. Apply Mr. Stratton, 203 N. Wabash, Rm. 820.

MAN—YOUNG, WHITE, WITH CAR TO chauffeur traveling salesmen out of town. Room 303, Great Northern Hotel.

COLORED MEN—SALARY $15 WK.; COMmission when qual. 5249 Cottage Grove-av.

MEN—10 TO REPRESENT A CLEANING plant. 1032 N. California-av.

MAN—WITH REAL ESTATE EXP., WONderful opportunity. Apply 748 Ellis.

Employment Agencies.

HOTEL FURN., REPAIR, UPHOL. $18
SODA, LUNCHEONETTE COOK $20
GARAGE FLOORMAN, DAYS $15
FILLING STATION ATTENDANT $15
Car Washer ......$20 | Body-Fender .50c. hr.
Cake Baker ....$25 | Restr. help ......NRA
13TH FLOOR, KIMBALL HALL.
Triangle Inc., 25 EAST JACKSON.

RESTAURANT AND AUTO HELP—6 Cooks, NRA; Soda-Sandwich men; Meat Carvers, Counter, Dishwashers, Fry Cooks, Porters, Bus Boys, 3 Auto Mech., Comb. Auto Washer, 3 Auto Greasers, 5 Body Fend. Century Service, 107 W. Van Buren, R. 205.

LUNCHEONETTE, SODA-SANDW. $15
WINDOW TRIMMER, SIGN WRITER. .$18
S-H-A-Y, 14 W. WASHINGTON.

CHIEF CHEMIST $250
Ceramic Chemist and Sales Engineer..$200
H. H. Harrison, Inc., 20 W. Jackson.

5 CONTRACT MEN—HOTEL FURNISHINGS, $20 and comm. Employer here today. BUSINESS MEN'S CL. HSE., 209 S. State.

COST ACCOUNTANT—COTTON MILL EXP., under 45 yrs. GLADER CORP., 220 S. STATE-ST., Rm. 1208.

5 BODY FENDER, $25. AUTO PAINTER. GARAGE OWNERS, 309 S.LaSalle, R.101.

FORD MECH., $20. POLISHER, BUFFER. BUSCH AGENCY, 184 W. WASHINGTON.

TRADE SCHOOLS—MALE.

Be a Traffic Manager

Learn newest growing profession. Railroads, industries, motor freight carriers need men trained in modern methods. Free emp. service to students. New class forming. Call between 10 a. m. and 8 p. m., or write for information.
COLLEGE OF ADVANCED TRAFFIC,
330 S. Wells-st., Dept. T.

MEN—LEARN BARBERING, GUARANTEED salaries and shorter hours soon compelled by NRA. Short private lesson course qualifies you in few weeks. Regular course at half rate only until submitted code is accepted. No time to lose. Call, write, or phone Moler System, 59 E. Monroe, Cen.6393.

RELIABLE MAN, NOW EMPLOYED, WHO desires to qualify as Serviceman on Electric Refrigerators. Must be mech'ally inclined and willing to train spare time for a few months. Utilities Inst., 404 N. Wells-st.

LEARN ELECTRIC REFRIGERATION, DEpression-proof trade, by actual shop work. No books. Classes now forming. Call for a free lesson and liquidair demonstration. GREER SHOPS, 2024 S. Wabash-av.

LEARN A TRADE IN A SHOP, NOT THRU books. Auto mechs., Body and Fender, Welding Radio, Aviation motors, Electrical maintenance, Tool-Die. Greer Shops, 2024 S. Wabash.

LEARN AUTO MECH., IGN., BODY, FEND. Practical shop work. Earn while learning. Days or evenings. Come at once. Federal Auto Eng., 2040 Washington-blvd.

LEARN SCIENTIFIC SWEDISH MASSAGE. Low cost course. Day or evening classes.
NATIONAL COLLEGE,
20 N. Ashland-blvd. Seeley 6940.

EXPANSION RADIO INDUSTRY OPENING up new opportunities. Prepare now for future. RCA Inst., 1154 Merchandise Mart.

LEARN MACHINIST, TOOL, DIE MAKING. ALLIED SCREW MACH., 609 W. LAKE.

WANTED—FEMALE HELP.

Stores and Offices.

ADDRESSERS—EXPERIENCED LONGHAND. Piece work rate. Give phone number in reply. Address O A 476, Tribune.

Secretary-Stenographer.
Must be well educated, neat, able to meet clients. Give full details in appl., salary desired. Address O D 247, Tribune.

STENO.—GENTILE, LOOP LAW OFFICE; $10 wk. to start. Address E 143, Tribune.

Factory and Trades.

BEAUTY OPR.—WITH N. S. FOLLOWING; good salary. Address O D 260, Tribune.

BEAUTY OPERATORS—OUT OF TOWN preferred. 1610 Howard-av.

BUTTON HOLE MAKER—EXPD., MUST BE all around finisher, button sewer, and hand stitching. 2202 E. 83d-st.

CROCHET BEADERS—EXP.; INSIDE AND home wk. Ashland Embroid., 324 S. Market.

FORELADY AND DRAPER—ON LADIES' dresses; only expd. with good references need apply. 324 S. Market-st.

FUR FINISHER—EXPERIENCED ON FUR coats, 2362 E. 71st-st. Plaza 6372.

MAKERS AND FINISHERS—EXPER. FOR made-to-order clothes. RICE, 70 E. Walton-pl.

MILLINERY DESIGNER — ON BETTER hats, with molding on head experience; steady. Libye Diamond, 3434 Lawrence-av.

PRESS GIRLS—EXPD. ONLY. RAINBOW Laundry, 4307 W. Division.

Household Help.

GIRL—EXPERIENCED, CAPABLE, FOR general housework; able to cook; 2 children, school age. Write qualifications. Address O C 474, Tribune.

GIRL—GENL. HOUSEWORK; EXP. WITH children; stay or go; Evanston; $7. Address O D 380, Tribune.

GIRL—WHITE, GEN. HSWK., BERGER, 559 Roscoe. Bit. 7670. Call after 6 p. m.

GIRL—WHITE; EXP. GEN. HSWK.; GOOD home; own rm.; 3 in family. Bri. 0957.

GIRL—GEN. HSWK., ASSIST WITH CHLDR. Stay, $4 week. 4234 N. Mozart.

GIRL—YNG., WHITE; STAY; NO WASH; refs. Buckingham 6265 after 9 a. m.

GIRL—WHT., GEN HSWK.; STAY OR GO; $3-$4. Dearborn 3697 or Irving 9339.

GIRL—GENL. HSEWK., EXPD., REFS. 2 childn. Temple, 2100 N. Albany, Alb. 3763.

GIRL—22-25 YRS., LIGHT COMPLEX., SGL. Neat; rm., bd., gen. hswk. Oak. 2404.

HSKPR.—CAP. IN HOME OF EMP. CPL.; 2 sml. child.; $4. 1949 Foster, 2d. After 12.

MAID—HILDA MAKI, Phone Greenleaf 8268.

NURSEMAID — WHITE; EXPERIENCED, for part time work; 35-40 years. Neat appearing. Apply 36 W. Washington, 9-10 a. m.

NURSE—WHITE, CARE 2 YR. CHILD, EXP. City ref., $6. Stay. Sup. 0719.

WIDOW—WITH ONE CHILD; CARE FOR home; ref. req. Address F 149, Tribune.

WOMAN—MIDDLE AGED; GD. HOME; NO cooking or washing; $3 wk. 7624 Paxton.

YNG. LADY—25-32; HSWK., CARE CHILdren. Ashland Embroidery, 324 S. Market.

THE TRIBUNE OFFERS SPECIAL LOW rates to persons advertising for positions. For further information and assistance in writing an advertisement stop at the Want Ad Office, Madison and Dearborn-sts.

Clubs, Hotels, and Restaurants.

WAITRESS—FOR SHORT HOURS; EXP. Apply 3135 N. California after 5 p. m.

Saleswomen.

CHRISTMAS CARD SALESPEOPLE—MAKE big commissions; experience unnecessary. Samples on approval. NRA member. Wallace Brown, Inc., 122 South Michigan-av.

DO YOU HAVE COAL CONSUMERS AMONG your friends and associates? Our very liberal offer will enable you to make $40-$50 weekly earnings contacting these people. A dignified position with a long estab. and reliable corp. Apply 11-4. Advance Fuel, 1000 S. Karlov.

LADIES — GOOD INCOME SELLING HOSiery, lingerie, and special Christmas items at cut rate prices. Credit extended. Your own hosiery free. Large comm.; exp. unnec. ROYAL CROWN, 227 W. Washington.

SALESLADIES AND MEN—FULL OR PART time; cash in on article of wond. merit; dep. req. Apply 8 a. m. to noon or after 6 p. m. Mr. Grow, 2610 N. Whipple.

WOMAN—DIGNIFIED, WITH BUSINESS tact and good personality; new money making novelty; small deposit reqd. Call Room 712 Garrick Theater Bldg., Sat., Sun.

5 WOMEN—DUE TO CHRISTMAS DEMAND to sell guaranteed hosiery, lingerie, Xmas cards. See Miss Ray, 20 N. WELLS.

AMAZING NEW MATCH GIVES MILLION lights, sells on sight, Big profits. U. S. MATCH CO., 6 N. Clark-st.

Miscellaneous.

WOMAN—ABOUT 30 YEARS, TACTFUL IN serving customers; gd. pay, perm. position; hours 9 to 4. Write giving age, exp. and phone No. Address O C 494, Tribune.

3 NEAT WOMEN, 21 TO 30, FOR SPECIAL work. Apply Rm. 818, Old Dearborn Bank Bldg., cor. Lake and Wabash.

LARGE CONCERN HAS OPENING FOR 3 demonstrators; perm. work for those who qualify. 2-4. Rm. 750, 2400 W. Madison.

2 WOMEN TO DEMONSTRATE AND SELL well known hosiery. Miss Ray, 20N.Wells.

GIRL—OVER 16; OFFICE, STORE OR FACtory work; high. sch. grad. Div. 6559.

DEMONSTRATORS—EXP. HAIR CURLERS. Loop stores. 1207 Edmer, Oak P.aft.7 p.m.

GIRLS—3, DISTR. CARDS; NEAT APPEARance; $10. Apply 10-11 a. m., 54 E. Lake.

Employment Agencies.

RESTAURANT AND BEAUTY SHOP HELP. 8 waitresses, $20 wk.; 3 cooks, SODA-SAN., salad, counter, STEAM TABLE, PANTRY. 25 EXP. BEAUTY OPERATORS. 6 MANICURISTS, 15 FOR LOOP SHOP. Century Service, 107 W. Van Buren, R. 205.

SWBD. OPR., HOTEL, AGE 23..........$45
Seamstress, fur finisher, $20; Restr. cook, short hrs., $10; cook, loop exp., $30.
N SIDE CONSOLIDATED, 1001 LELAND.

CORBOY SERVICE—20 W. JACKSON.
REPORTER, City Rm., Chicago Newspaper exp. nec., 25-35 yrs. ....Open
Law steno., rapid, accurate, 21-23......Open

2 PICKLE PACKERS, EXP. ....NRA
MONARCH AGCY., 166 W. WASHINGTON.

ZINSER PERSONNEL SERVICE,
140 S. DEARBORN-ST.

FURN. SPRAYER, CHROM. PLATER.
LOOP AGENCY, 160 N. WELLS, R. 505.

FURN. SPRAYER; OLDSMOBILE MECH. MONARCH AGCY, 166 W. WASHINGTON.

LDRY. MANGLE; PRACTICAL NURSES. BRIERLY'S, 184 W. WASHINGTON.

15 MAIDS, SWEDISH, GERMAN, $10-$12. ADVANCED BUREAU, 1450 E. 63D-ST.

TRADE SCHOOLS—FEMALE.

AMERICAN SCHOOL
OF BEAUTY CULTURE.
World's finest instructors; thorough, practical training. Low tuition includes Tools, Textbooks. No extras. Terms. POSITIONS SECURED. 159 N. State, 8th fl, Dear. 6627.

ATTRACTIVE GIRLS — FOR FASHION modeling; excellent opportunity for those who qualify; sizes 14 to 18. Small tuition fee. Free placement service. Vera Jane Studio, 64 E. Jackson-blvd. Wabash 9332.

Midwest Beauty College
meets all competition. Complete course; manicuring, incl. tools, $15. Day-eve. classes. 5 North Wabash, Kesner Bldg. 7th Flr.

LEARN BEAUTY CULTURE.
Shortest possible time. Priv. individ. instruction. Spec. fall rates. Positions guaranteed. Gertrude Hale School, 30 N. Dearborn-st., 3d.

THE DEMAND FOR NINA PARKER GRADuates makes it possible for us to extend our spec. price of $45 for a comp. Beauty course. [Hair tools incld.] 14 W. Wash.

BEAUTY CULTURE—LEARN THE HEIM system. Oldest school on South Side. Most modern methods, easiest payments. HEIM SCHOOL, 1019 W. 63D. ENG. 4634.

JOHN MUELLER'S SYS. AT THE CHICAGO Hairdrsg. Acad. assures skill in every phase of Beauty Culture. 64 W. Randolph, 2d fl.

MARIE GATES SCHOOL, COMPLETE Beauty Course, Manicuring incl. tools, $15. 20 EAST JACKSON. 7TH FLR.

HOTELS CALL FOR TRAINED WOMEN—Good pay, learn at home. Lewis Hotel Training Schools, Desk 749, Washington, D. C.

CHICAGO ACADEMY OF BEAUTY CULTURE, COMPLETE TRAINING. 37 South Wabash, 7th floor. State 4421.

WILL TEACH BRIGHT GIRL SWITCHBRD. or cashiering. Ph. today. Frank. 8478.

SWITCHBOARD, 7 DAYS SHORTHAND 30 with placing 921 Marshall Field Annex.

COMPTOMETRY—COMPL. COURSE NOW ½ price. $25. Chi. Bus. Col., 190 N. State.

TRADE SCHOOLS—FEMALE.

Have You Lost Your Position?

Don't worry—but—protect yourself for the future. Become a Marinello Beautician. Command big money always, either by having your own business, being a beauty salon manager, a demonstrator, or high priced operator. A short course of training qualifies you. The best paying patrons seek out shops where Marinello graduates are to be found. They want the best, and are willing to pay for it.

Now!—the Lowest Rates in Our History

Day or evening classes now forming. Easy tuition payments. Free International Employment Service—or we will help you establish your own business. Your success depends on selecting the right school, the right system, the right teachers.

Mail Coupon today for Attractive Free Illustrated Booklet T.

NAME ....
ADDRESS ....
PHONE ....

National School of Cosmeticians, Inc.

MARINELLO

INTERNATIONALLY ESTABLISHED SYSTEM OF BEAUTY CULTURE

108 N. State-st. State 5057.

BURNHAM

School of Beauty Culture

Will Enable you to EARN MORE

62 YEARS KNOWING HOW TO TEACH GIVES YOU A FLYING START.

UNBELIEVABLY EASY TERMS IF YOU ACT QUICKLY.

You can even enroll, take the training, and pay for most of your tuition after you graduate. This offer, which may be withdrawn without notice, makes it possible for you to become a Burnham beauty expert no matter what your financial condition may be, but you MUST ACT NOW.

See for yourself why the easy to learn Burnham System quickly enables you to become a skilled beauty operator. Plenty of living models. You learn by doing rather than by studying. Each teacher a specialist. Fewer pupils per teacher.

ALL TOOLS FREE AND YOU CAN EARN WHILE LEARNING. FREE EMPLOYMENT SERVICE.

Open every day and also on Monday, Wednesday, Friday evenings until 9. Call, phone or write for FREE BEAUTY BOOK.

E. BURNHAM
School of Beauty Culture
138 N. State-st.
RANDOLPH 3355.

How to Become a BEAUTY EXPERT

Almost any school can train you to become an "ordinary" beauty operator. But if you want to become a genuine EXPERT and earn more money than the average "ordinary" operator, you should investigate the DeLEE "university type" of training. Personal instruction under Madame Louise, internationally famous expert, will enable you to qualify for a good paying position in the SHORTEST TIME. The FREE DeLEE employment service will help you obtain such a position when you are graduated.

You haven't learned ALL of the important facts about beauty culture training until you have visited DeLEE. Do not make the mistake of enrolling elsewhere and finding out too late that you are not getting the best possible training. VISIT DeLEE FIRST. Have a talk with the DeLEE Dean, Miss Ruby Lorrain Stevens, or write for the interesting book, "Your Career in Beauty Culture."

DeLEE

UNIVERSITY OF BEAUTY CULTURE.
30 W. WASHINGTON-ST.
16TH FLOOR. CENTRAL 8225.

HOP TO IT!

NEVER BEFORE IN THE HISTORY OF BEAUTY CULTURE

HAVE GUARANTEED SALARIES AND SHORTER HOURS BEEN SPECIFIED BY GOVERNMENT CONTROL AS IT IS NOW IN THE CODE OF THE NRA.

Moler's short private lesson course qualifies you easily and quickly. Regular course at half rates for limited time only. This opportunity will soon be eliminated because of NRA code forbidding schools charging public for services rendered. Start at once or make your reservation for the half rate. Day or evening classes. Call, mail the coupon, or phone.

NAME ....
STREET ....
CITY ....STATE ....

MOLER SYSTEM
59 E. Monroe at Wabash
Central 6393. Chicago, Ill.

LEARN BEAUTY CULTURE IN THE LARGest and best equipped school on South Side. $2 dn., $3 wkly. Tools free. State accred Selan System, 1547 W. 63d-st. Hem. 5702.

DRESSMAKING—MILLINERY SCHOOLS.

LEARN DRESSMK. DESIGN.—POW MACH. Low fee. Chicago Sch., 323 S. Franklin.

LEARN DRESS DESIGN, DRESSMAKING, millinery. Forest Academy, 209 S State.

TRAVEL OPPORTUNITIES.

Both readers and advertisers are urged to exercise caution in arranging automobile transportotion with other individuals. References should be carefully investigated.

LEAVING FOR FLORIDA ABOUT NOV. 7—New Chev. coupe. Desire comp. to share driving, exp. Write Rynksel, 1414 E. 59th.

RENT FINE 4-8 CYL. CARS—LONG TRIP $25 week up; shorter trips as low as 5c per mile. SAUNDERS SYSTEM. Cen. 1078.

DRIVING TO FLORIDA NOV. 15—TAKE 4 share expenses; refs. exch. Pullman 0766. E. C. Chase, 546 W. 119th-st.

MIAMI—TAKE 4 OR 5; SHR. EXP. 704 N. County-st., Waukegan. Majestic 2299.

COUPLE DRIVING LOS ANGELES—TAKE 3, share expense. Prospect 2110.

DRIV. GRAHAM SEDAN MINNEAPOLIS Sunday or Mon.; sh. exp. Del. 0965. Folsom.

WANT 2 PASS. MIAMI NOV. 10—HEATED car; careful driv.; ref.; sh. exp. Tria. 7704.

WANTED—PARTIES TO DRIVE NEW CARS to Los Angeles; share expenses. Berk.8029.

CAL.—DELIVER NEW CARS, SHARE EXP.; leave daily. 6048 Cottage Gr. Hyde Pk. 0025.

PERSONAL.

TO ALL CREDITORS OF THE ACE SALES Company, Unincorporated: I have this day purchased the Ace Sales Company from its former owners and all creditors having any claims should present the same to the undersigned within five [5] days for payment. The undersigned will be responsible for no debts of the Ace Sales Company from and after November 7, 1933.
A. E. GORDON.

IF V. C. ADE DOES NOT CALL FOR NASH sedan by Nov. 6, towed from 61st, Michigan, Aug. 18, same will be sold for charges. Tuch Auto Construction Works, 1441-49 W. 69th-st.

UNLESS E. F. ZYEFTRA CALLS FOR WILlis-Knight, mod. 66, motor No. 21889, serial 21,735, Ill. license 800168, same will be sold for towing and storage charges. Joe's Auto Service, 5510 W. 95th-st.

PERSONS SEEING AUTO ACCIDENT KILLing woman, Fullerton-Narragansett, Fri. a. m., Oct. 27, please phone guardian of victim's 3 children, Village 8534, eves.

NOT RESP. FOR DEBTS CONTRACTED BY Gold Coast Auto Repair, sold July 5, 1933. GUIDO V. MABRITO.

DISSOLVING PARTNERSHIP WITH DIrect Auto Sales; not responsible for debts contract. after Nov. 2, 1933. J. M. McMahon.

DRIV. TO MIAMI AT ONCE; TAKE 3; refs. exch. No agencies. Euclid 10336.

NOT RESP. FOR DEBTS CONTR. BY ANY one but myself. Clifford Peltier.

DARLING: I MUST TALK TO YOU. Come, please; I am sick. G. S.

TO RENT—ROOMS—SOUTH.

BLACKSTONE 5519. DORCH. 4100
UNIVERSITY HOTEL.
DAILY, $1.50 UP; PERM., $6 WK. UP. New bldg.; 100 rms., each with tub, shwr.; compl. hotel serv.; 5 min. to World's Fair.

BLACKSTONE, N. E. COR., 1500 E. 63D-PL. THE HARSTONE APARTMENT HOTEL. Warm, clean rms. Run. water. Full hotel ser. $4 wkly.; $1 daily. 1 blk. I.C.,L.,surf.,bus.

BLACKSTONE, 5344—RMS. TWIN BEDS, studio couch; r. w.; md. ser. I.C. X. $3 up.

BLACKSTONE, 4940—RMS., RUN. WAT., $3-$4; also kits.; free prkg.; I.C., bus, sur.

CHAMPLAIN, 7740—PLEASANT FRT. RM. R. w. Priv. fam. $3.50. Vincennes 3582.

CORNELL HOTEL,
5510 CORNELL. FAIRFAX 5400.
Around the corner to all transportation. Large rooms as low as $6 per week.

CORNELL-AV., 5539—ATTR. LGE., LGT. R.; twin beds, lav.; well furn.; also sm. rm.; ex. ht.; gar.; pri. ho.; I. C., bus; re. per. Call today.

CORNELL, 7123—RM. FOR BUS. MAN; home privl.; 1 blk. I. C. Fairfax 2794.

CORNELL, 5539—FRT. RM., SUN, LGE., attr., suit. 2-3 men; pri. h.; reas. I.C., bus.

CORNELL, 5235—CLEAN, LGT., NEW. DEC. slp. rms., $2.50-$7 wk.; I. C., bus, surface.

DORCHESTER, 5130—GLEN EDEN HOTEL—Lge. rms., comp. serv.; safe; $2 day up; also perm. rates; I. C., bus, surf. Fair. 7700.

DREXEL, 4730—ATTR., CLEAN, WARM R.; pri. bath or run. wat.; slp. or hskpg.

ELLIS, 4212—LG., AIRY 1-2-3 RMS., R. W. 4 blks. Fair, $1 day up. Oakland 1807.

FIFTIETH-ST., E., 1225, HYDE PK.—COLOnial duplex home, will accept a few high class paying guests; unusual furnishings, fireplaces, bus, people pref., priv. porches; gar. available; very reas. I. C. Drexel 2095.

GREENWOOD-AV., 6220. PLAZA 4800.
GREEN BRIAR HOTEL.
New bldg.; every rm. priv. bath, tub, shwr.; blk. all trans. $2 up daily, $6 wkly. up.

GREENWOOD, 6117, 2D—PRETTY RM.; wom. empl.; lgt., comf.; pr. fam.; all tr.$3.

HARPER AT 54TH-ST. 10 MIN. TO LOOP.
HOTEL HARPER CREST.
Rooms, single, double, and en suite. Every modern convenience; tub and shower. $2 up. Special weekly and permanent rates.

HARPER, 5406—WARM, COMF., MODERN home, front dbl.-sgl. rms., $3.50 up; I.C.X.

HYDE PK.-BLVD., 5488—CECIL HOTEL; $1 day up; $4.50 wk. up; 5 min. Fair; I. C.

JEFFERY-79TH DIST.—LG. RMS.; TWIN or dbl. beds; free gar. priv. Sag. 0284.

JEFFERY-AV., 7037, 3D—ROOM WITH bath; ½ block to I. C.; priv. family.

KIMBARK-AV., 6528, THE GREYSTONE—Clean, lt. r., $3-$5; nr. I. C., L; free park.

KIMBARK, 6224—LARGE FRT. RM., SUN parl., tw. beds; also sgl. rm.; I.C.,sf.L, ex.

LAFAYETTE, 333 — LARGE, PLEASANT frt. rm.; 2 closets; priv. home. Stew. 2653.

MERRILL, 72240, 2D—NICELY FUR. FRT. or middle rm.; no other rmrs.; adj. bath; 1-2; worth seeing; I. C., sur.; refs. But.2155.

MERRILL, 7344—PLEAS. RM., ADJ. BATH, sm. adult fam.; gar.; I. C., sur. Mid. 4922.

RIDGELAND, S., 6843—LG. FRT. R., SUIT. 1-2; pri. home; I. C., bus, surf. Mid. 3190.

UNIVERSITY, 6200—LGE. FRONT RM., well furn.; A-1 bed; real home for 1 or 2.

SIXTY-SIXTH-PL., E., 1501—PARLOR, 4 wind., run. wtr., also sm. rm. reas. Blk. I.C.

SIXTY-FOURTH-ST., E., 1511—SML. SGL. furn. slp. rm., $2; lge., $2.50; stm.; all tr.

SIXTY-SIXTH-PL., E., 1534, 2D—LG. FRT. Priv. fam.; reas.; I. C., all tran. Dor. 9072.

SOUTH SHORE-DR., 7318—LAKE VIEW, priv. residence. South Shore 4283.

ST. LAWRENCE, 7022—NEATLY FURN. rms., hskpg. priv.; good trans. Vin. 4214.

YATES, 7341, 1ST—WELL FURN. RM., 1-2, refined surroundings; I. C. Reg. 3522.

RM. FOR MAN; DELUXE APT., 11TH FL., facing lake, golf course; el. serv.; priv. bath; priv. fam. Address O E 552, Tribune.

SUNNY FRT. RM. IN PRIV. HOME FOR gentleman; exc. trans.; reas. Drex. 6770.

65TH-ST., E., 1533—2 ATTR. RMS.; TWIN beds; suit. 1-2; I. C., bus, sur. L. Mid.7217.

BEAU. RM., PRI. FAM.; KIT. PRIVIL.; car with driver if desired. Dor. 4150.

Hotel Rooms.

IDEAL LOCATION. PERFECT SERVICE.
MIRA-MAR HOTEL
350 new, large rooms, baths; cafe, etc.; 1 blk. to I. C., surf., and L; 10 minutes to Loop; close to U. of C., parks, etc.
TARIFF WEEKLY FROM $5
6220 Woodlawn. Plaza 1100.

$5—Dorchester Manor—$7.
Comfortable concealed bed; bus, surface, I. C. Complete hotel service. 5226 Dorchester.
SUPERVISION
REAL ESTATE MANAGEMENT CORP.

PARKLAND HOTEL—AMAZING VALUES. Comfortable, clean, warm rooms, perfectly serviced; as low as $5 wk. 1550 E. 63d-st.

TO RENT—ROOMS—NORTH.

ARLINGTON-PL., 438, 2450 N.—SGL. OR dbl.; tile bath; shwr.; r. wat.; ½ blk.L.Pk.

BARRY-AV., 635, BARRY ARMS HOTEL—$5 week and up; new, attractive; complete hotel service; all rms. with tub, shwr.; 15 minutes loop, near lake. Bittersweet 3614.

Br'dway, 4301. $4.50 Wk.
At Sheridan-Montrose; large sunny rm. in beautiful N. S. hotel; all furnishings brand new; luxurious new lobby; baths, showers; wonderful new wall beds; nr. new Linc. pk.; amazing value; bus, surf. at door.

CEDAR-ST., E., 61—CANTERBURY HOUSE, sgle. rms., $5 to $7; dbl. rms., $6 to $10.

CLARK-ST., N., 1015, AT OAK. WHI. 4290
HOTEL OLYMPIC
$6 WEEKLY—200 rms. Priv. tub, shower. Free radio in each room. 5 min. north loop.

DEARBORN, N., 1447—DEARBORN MANOR. Distinctive rooms; bath, shwr.; phone; reas.

EASTWOOD, 2023—PLEASANT, WARM RM. Private family; $3 week; all trans.

EDGEWATER-AV., 1447, 5700 N.—LGE., light, stm. htd. rm., in priv. home, for employed person; breakf. optional. Lon. 8573.

FARGO, 1452—SINGLE AND DOUBLE; PRI. home, exc. beds, all tr. to Chicago and Evanston; meals optional. Shel. 0163.

FULLERTON, 420 — FULLERTON PLAZA; marvelous value; hotel rm., pri. bath, serv. Also furn. apt.; good transp. Diversey 5610.

HERMITAGE, N., 3618—LGE., LIGHT RM. for 2; reas. Best trans. Lake V. 6750.

KENMORE, 4800. LAWRENCE ARMS. Beau., newly furn., mod. ROOMS AND KIT. APTS. Plenty of hot water and heat. Cozy atmosphere. A real home for the winter. Rates, $4 per wk. and up. Longb. 3012.

KENMORE-AV., 5511—$3.50-$4.50 WK. Fine hotel rms. nr. Edge. Bch.; big lobby good trans.; elegant furn., dec.; unusual val.

KENMORE, 4837—WELL FURN. TWIN OR single rms.; bath; shwrs.; ex. trans.; reas.

KENMORE, 5241, 3D APT.—SUNNY RM.; conn. bath; brk. opt.; all trans. Edg. 7105.

KENMORE, 5837—LG., ATTR. RM.; PRIV.; reas.; all tr.; nonsmoker pref. Sun. 1660.

MALDEN, 4756, 2D—COZY, FRONT RM., adj. bath, $14 mo.; all trans. Edge. 0373.

MELROSE, 545, 2D [3200 N.], EAST OF Broadway—Pleas., warm front rs.; no other roomers; good trans. Lake View 7254.

PINE GROVE, 2928—CLEAN SGL.-DBL. frt. rms.; run wat.; plent heat; phone serv.

LARRABEE-ST., N., 1508. LINCOLN 2633.
NORTH-AV. Y. M. C. A.
Offers best accommodations.
MOST REASONABLE RATES.
$3 PER WEEK AND UP.
Membership privileges included.
Near Loop, L and surface transp.

LA SALLE, N., 1525—NR. LINC. PK.; SGL., dbl. rms., $2 to $3.50; also 4 rm. apt., $8.

LA SALLE, N., 1702 OR 1039—NR. LINC. Pk., Loop.; hotel rms. $4. 1-2-3 rms. $5.

LA SALLE, N., 1132—CLEAN, LIGHT SLP. rms., all trans., brd. optional, $4 a wk.

LINCOLN PK., WEST, 2120—1-2 BUS. WOM.; home atmosphere; ex. md. serv.; reas.

MAGNOLIA, 4620—LARGE, LIGHT SLP. rms., $2.50 up. Free parking; 1 blk. bus,L.

MARSHFIELD, N., 3333. BIT. 3333.
Lincoln-Belmont Y. M. C. A.
Strictly modern bldg. Excel. accommodations. Single rms., $3.83 wk. up. Double rms., $2.50 wk. up per person. Membership privileges included. Excellent transp. to loop.

MONTROSE, 856—DESIR., SUNNY FRT. R., run. wat., kit. priv. $4-$5. Edge. 5097.

ONTARIO, E., 160—LGE. FRT. STUDIO RM. Piano; stm. ht.; maid serv.; $7 double.

PINEWOOD HOTEL, 2744 PINE GROVE and Diversey—Near Linc. pk. Light, airy rms., some priv. bath or shower, $4, $5, $6.

ROSCOE-ST., 647, 2D FL.—2 SINGLE rooms; home cook.; gd. trans.; reasonable.

RUSH, NR. BELLEVUE—COMF. RM., WITH brkft. Bus. wom. Rea. Del. 9037. Sup.3571.

SHERIDAN, 4804 HOTEL LAURIE—ROOMS of character; sgl.-dbl.; reas.; hotel serv.

SHERIDAN, 4917—PERSHING HOTEL—SL. rms., adj. bath, r. w., $3 up. Sun. 2108.

SHERIDAN—BEAU. LGE. FRT. RM.; FIREpl.; piano; studio couch; $6. Grace. 3773.

SURF-ST.—NR. THE DRIVE—ATTRACTIVE warm rm., 1-2 gentlemen; run. water; comf priv. home. All trans. Buc. 3651.

WAVELAND, 1916 — CHEERFUL FRONT rm.; L, surf. $3. Lake V. 10088, after 4.

WELLINGTON, 432, AT SHERIDAN-RD.—Large sunny front rm., beaut. furn., priv. bath, shwr., gar.; also sgle.; exc. transp.

WINTHROP, 6244—LG., LGT. RM., LOBBY fl., accom. 3-4, bath, $5 up. Bri. 2627.

CASA MARIE CLUB. 411 W. OAK
$2.50 PER WEEK.
A project for housing deserving persons, both men and women, at minimum cost. Refined atmosphere; walk loop.

FRONT COMBINED BED-SITTING ROOM, conn. bath; finely furn.; pri. res.; south Lincoln park, near lake; man only; refs. req. Address O E 553, Tribune.

VERY REAS.—LGE. RM., PRI. BATH, SUIT 1 or 2, emp. Brkfst. opt. Loy. L. She.2578.

UNUSUAL RM., PRIV. BATH, PIANO, NR. Edgewater Beach. Reas. Sun. 3646.

Hotel Rooms.

THREE LINKS HOTEL—NEW BLDG., 4740 N. Western-av. Desirable, attractive rms., $4.50 up. Block to all transportation.

MELROSE, 454, DEL MONTE [3200 N.]—$4 up. American plan. $8.50 up.

HOTEL STRATFORD, 4131 SHER'N—RMS., bth., shwr., $2 d. up, $4.50 w. up.Gra.1020.

TO RENT—ROOMS—NORTH.

Hotel Rooms.

New Idea in Hotel Prices.
MORLAND HOTEL, 4946 SHERIDAN-RD. Large, newly dec., comfortable rms. Private and adj. baths. Ping-pong rm. Amazingly low daily and weekly rates. Near everything. LONGBEACH 2424.

ARAGON ARMS HOTEL.
4917 KENMORE. LONGBEACH 7840.
Rooms with bath, $5 weekly; L and bus tr.

Barry-Broadway Hotel.
3020 Broadway. Bittersweet 1600.
15 min. loop; bath or shw.; $5 wk., $20 mo.

TRAEMOUR HOTEL,
5427 Kenmore, exclusively for women; hotel serv.; dble., pri. bath; $5 person. Lon. 2743.

TO RENT—ROOMS—NORTHWEST.

HUMBOLDT-BLVD., 1952—PLEAS. FRONT, side rms.; $4 and up; exc. tr. Maid serv.

IRVING, N., 3614—PRI. FAMILY, REAS., good trans. Lg. front room.

RICHMOND, N., 4416—LIGHT, WARM RM. Shower. L, surf. Brkfast opt. Irv. 4032.

SAWYER, N., 2449—NICE FRONT BEDRM. Pri. family. Exc. trans. Spauld. 8216.

SCHOOL-ST., 5111—NICE LARGE RM., cple. or 2 gentl.; good trans. Pal. 1639.

TO RENT—ROOMS—WEST.

Hotel Rooms.

$3.50 PER WEEK UP
Complete hotel service. Rooms with and without running water. Private shower.
PARKSIDE HOTEL,
212 N. Hamlin-bl. Ked. 7000.

66C PER DAY.
Beau., modern rms.; new, Comfy-rest mattresses, baths, showers; ½ blk. all tran., park. GARFIELD ARMS HOTEL, 3260 W.Maypole.

A MODERN HOME FOR $6
wk. up; new bldg.; comfortable, cozy, clean; rooms with private bath, shower; ideal trans. WESTLANE HOTEL, 4507 Washington-blvd.

TO RENT—HOUSEKEEPING ROOMS.

South Side.

BLACKSTONE, 5601—1-2-3 RM. APTS., $1 day, $5 wk. up; sleep. rms.; 10 min. to loop.

BLACKSTONE, 6344—2 AND 3 RMS. WELL furnished; reas. rates; all transp.

BLACKSTONE, 6544, 3D—2 LGE. OUTSD. hskpg. rs., $5 wk. Sgl. rs., $2 wk. Fai.1666.

CORNELL, 5410—LGE., NICELY FURN. 3 rm. apt.; pri bath; real kit.; $9; I. C.

DREXEL, 4332—VISITORS WELCOME; RM., bath; 5 blks. Fair; $1 day up. Oak. 4640.

DREXEL-BLVD., 3977—BEAUT. FURN. 3 rms., pr. bath., $7-$8; others; fr. parking.

DREXEL-BLVD., 4516—BEAUT. FURN 3 rms., pri. bath, $8; free parking.

DREXEL, 6319—2 LG., LT. RMS.; REFR.; newly deco. Pullm. kit.; all trans. $9.

EBERHART-AV., 6142—ATTR. FURNISHED kit'ette and slp. rms.; very reas.

ELLIS, 4212—BEAU. FUR. 1-2-3 RM. KTS., new dec.; maid serv., $5-$10 wk. Slp. rms.

GREENWOOD, 4363—1-2-3 RM. APTS. PRI bath, porch, I. C., L exp., surf., bus.

HARPER, 6333 — WARM, CLEAN 1-2-3-4 hskg. rs., $3½-$5-$8-$9; 1 blk. sch., I.C.,L.

HARPER, 6063—3 R. SUITE, SUN PAR., sl. rm., rl. kit.; also beau. sl. rm.; gd. tr.

HYDE PK., 1411—5 RMS., BATH; ACCOM. 6; $10; 1 rm. kit., $4.50; 2frt.rms.$5;I.C.

INGLESIDE, 6028 — $2½-$3-$4-$5, 1 RM. suites; 2 rms., kit. and pch., 2 beds, $6.

KENWOOD, 6310—2 CLEAN, WARM, LT. R. Reas.; real kit., pch.; nr. I. C., surf., L.

KENWOOD, 6149—ONE AND TWO ROOM apts., $4 week up; adults; I. C., L, surf.

KIMBARK, 6621—2½-3½ KITS., BEDR., PR. bath, outsd. rm., adults; I. C.; $8-$13.50.

KIMBARK, 6547—ATTR., LIGHT 1-2 RM. apts., $4.50 up; slp. r. $3.50; r. wat.; I.C.L.

KIMBARK, 6414—LG. LIV. RM.; IN-A-DOR bed; real kitch., pantry; elec. refr.; I. C., L.

LAKE PARK-AV., 3603—LARGE, AIRY 3 rms., $7; 1 room with kitch., $4 up.

MICHIGAN, S., 2109—LARGE HSKPG. RM. for 2-4 persons. Sleeping room; $2 week.

OAKENWALD, 4548—LIV. R., 2 BEDRMS.; real kit.; priv. bath; gd. ht. $8.50.H.P.6809.

OAKENWALD, 4563—NEAT, CL. 3 RMS., 2 bds., $7; 2 rs. frt., $6. Eng. base. 3 rs. $7.

SIXTY-SECOND-ST., E., 922—FURN., SPICspan, 1-2-3 r. kit. apts., rollaway beds.

WEEK RENT FREE
3910 LAKE PARK LEE CREST APTS.
1 block all transportation. Apts., rms., run. water; all outside rooms; $1 daily, $3 to $6 per week; free parking.

2-3-4 RM. APTS.
$5-$8 wk. with gas, lgt., large rms.; new dec.; nice furn.; gd. trans. 1129 E. 55th-st.

66TH-PL., W., 419—2 HTD. RMS.; REAL kit.; lg. closet; exc. tr.; $5 week.

66TH-ST., W., 419—2-3 R. KIT.; WELL fur.; best tr.; fr. gas. el. $4-7. Fair. 1682.

64TH-ST., E., 1515—LGE. 2 RM. APTS.; Rl. kit.; $6. Slp. rms., $2. Warm; I.C.,L.,sf.

10 MIN. TO FAIR—1-2-3 RM. APTS.; I. C., L; $6-$8. 6039 Woodlawn. Hyde P. 2085.

North Side.

ADDISON, 950—ADDISON PLAZA, 1-2 RM. kitnts., $4 up; slp. rms., $2.75; L, bus.

BEACON, 4712 OR 4441 N. PAULINA—KIT. apt.; pvt. bath; $6.50 up; sgl. $3.50.

BISSELL, 2118—2217 CLEVELAND-AV.—1 rm. hskpg. apts., $2.25-$4; adults only.

BROADWAY, 4040—CLEAN; EXC. HEAT. Pullman kitnt., $4; bus, L, surf; 2 rms.,$6.

BUENA PK.-TERR., 928—3 R., PRI. BATH, real kit., Frig., piano; 1-2 r. studio apts.; reas.; slp. rms.; adj. bath; $4; all trans.

BURLING, 2839—NR. DIVERSEY-CLARK—1-2 rm. apts., well fur.; exc. trans.; $4-$7.

CLIFTON, 4449—NR. WILSON L; KITCHEN, dining room and sleeping porch; reas.

CRESCENT-PL., 929 [4100 N.]—2-3-6 RMS. Cln., new. dec.; Frig.; all tr. adlts.; $8 up.

DAKIN, 1023—2 RM. FRT. HSKP. SUITE; real kit.; also large slp. rms., $2.50 up.

DAKIN, 911 [3940 N.]—FURN. 3 R. FRT. apt., bedr., kit., liv. r., $8.50; 2 r., $6; all tra.

GRACE, 719—BEAU. FURN. 1 RM. KIT., $5 up; 3 rms., pri. bath, rl. kit. E. of Bdwy.

LELAND, 843—1 RM. KITS., $4 UP; SLP. rms., $3; 3 rm., pr. bath, $8.50; gar.; all tr.

RACINE, 4416—CLEAN, WELL FURN. 1 R. separate kit.; plenty heat, $4.50 up.

SHEFFIELD, 3752—4 RM. BASE. FLAT, pri. bath, slp. rms., run. water. $2.50 up.

SHERIDAN, 4825—LGE. FRONT 1 RM. KIT. 2 rm. kit., pri. bath; suit. 4. Sun. 8318.

WINTHROP, 4732—1 RM. KIT., COZILY furn.; very reas. Also base. slp. rm., $2.50.

730 CORNELIA—BEAUT. 1-2-3 RM. APTS.; Frig.; pri. bath; accom. 4. Lake View 7819.

West Side.

WARREN-BLVD., 2235—NEW. DEC. 1 RM. hskpg.; also 2 rm. bsmt.; h. w. ht.; $3.50.

WASHINGTON-BLVD., 1155—CLEAN, COMP. fur. bedrm., liv rm., rl. kitch.; stm. ht.; gas range, refrig., sink; hot wtr. always; adj bath; gas, elec. linens; $6 wkly.; free prkg.

22D-ST., 4100—WARM, SUNNY 1-2 hskpg. rms., $3-$6.50; compl. furn.; ex. tr.

ROOM AND BOARD WANTED.

CARE LADY IN NURSE'S HOME. [CHR. Sci. pfd.]; N., N. W. Address C 151, Tribune.

RM.-BRD., CARE OF LADY. NURSE'S home. N. S. Address C 152, Tribune.

BOARD AND LODGING.

South Side.

WOODLAWN, 6330—RITA CLUB NO. 3 FOR girls; complete service daily; wonderful food. $6-$7.50 wkly. Hyde Park 7139.

WOODLAWN, 6037—NR. WORLD'S FAIR; exc. home cook.; I.C., L; $5-$7. H.P. 2085.

GRAD. NURSE WILL CARE FOR ELDERLY people or invalid in her home. Dre. 3783.

NONINSTITUTIONAL LICENSED HOME. Aged, infirm, mild mental. Midway 1605.

LGE., LOVELY RM., FACING DRIVE, NR. So. Shore I. C. sta.; reas.; refs. Dor. 9462.

REAL HOME IN FAM. OF 2 IN MOD. HOUSE, Gra-av.; reas. 8733 Wabash. Tri. 3019.

North Side.

KENMORE, 6327—LG. FR. DBL.-SGL., PRI. bath; reas.; ex. mls.; pr. fam. Shel. 7437.

LAKE SHORE-DR., 1046—FROST CLUB FOR GIRLS—RADIO; WALK. DIST. LOOP.

NORTH-AV., W., 158—RITA CLUB NO. 2 for girls; complete service daily; wonderful food, $6-$7.50 wkly. Diversey 9654.

STATE-PKWY., 1431—ATTRAC. LGE. FRT. room; firepl., con. bath, shwr.; ex. meals.

WALTON, W., 2—IDEAL LOC.; RMS. WITH board; nr. Drake; walking dist. loop.

WINTHROP, 5038—BUS. GIRL; GENTILE; shr. gd. hm.; ex. meals; L; refs. Sun. 9560.

A PLACE THAT'S DIFFERENT. ONLY best class of girls. Christian home. Really wonderful meals. $5 up, single; dbl. rms. Character refs. 919 Montana. Div. 8593.

ANNOUNCING OPENING OF NEW RESIdence for girls at 1254 N. State-pkwy. Early Amer. furn. Priv. baths. Balanced meals very reas. Youthful mgmt. Del. 8603.

ATMOSPHERE, LOC., PRICE RIGHT, FOR those used to good living. Del. 1382.

Northwest Side.

IRVING PK.-BLVD., 5001—RM.-BRD.; GD. transp.; home cooking; $9.

LOGAN SQ.—HTD. RM., CLOSET, SHOWER; gd. mls.; ldry.; gent.; $10; all tr. Alb.5758.

West Side.

JACKSON-BLVD., 1700—RITA CLUB NO. 1 for Girls; complete service daily; wonderful food. $6-$7.50 weekly. Seeley 9530.

MONROE, 4229—RM., SGL. OR DBL. OPP. bath; exc. meals; congenial home; reas.

WARREN-BLVD., 2737—PLEASANT OUTside rm. with board, 1 or 2; rates, $8.

Country.

GRAD. NURSE WILL CARE FOR MENTAL or chronic patient in her country home; private. Phone Arlington Heights 138.

Children.

GD. HOME FOR CHILD; ALSO RM. FOR parent. 723 Wenonah, Oak Pk. Euc. 3828W.

MOTHER'S CARE—CHILD UNDER 3 YRS.; gard.; park.; $4.50 wk. Lincoln 2794.

ROOM AND BOARD WANTED.

U. OF C. GIRL WTS. RM., BRD. CHEAP, or exchg. serv. Mid. 7316, after 6 p. m.

1 LGE. OR 2 SM UNFUR. RMS.; R. W. bath; must be reas. Address E 139, Tribune.

HOTELS AND APARTMENT HOTELS.

The Atmosphere of a
TOWN HOUSE
Within Your Appropriation.
Overlooking Lincoln Park and lake. Catering only to one class of people and giving only one class of service—The Best. 1-4 rm. kitchenette apts., complete service, beautifully furnished, $50 mo. and up. Also ROOMS WITH BATH, $8 weekly and up. Excellent Cafe. Attractive Roof Garden.
HOTEL SHORE CREST,
420 Wrightwood-av. Diversey 4800.

COMMONWEALTH HOTEL
PINE GROVE AT DIVERSEY [2800 N.]
12 story building; all outside rooms, each room with private bath and shower; excellent dining room, bar, grill; no charge on rm. service. Diversey 9805. 12 min. to loop.
$2.00 day up.
$9.00 week up.
$35.00 month up.

LAFAYETTE MANOR
7010 CREGIER-AV.
Kitchenette and Bedroom Apartments.
FULL HOTEL SERVICE.
MODERATE RENTAL.
NEAR SCHOOL AND I. C.
PLAZA 4569.

At the Fair's Main Gate
NO CAR FARE. NO TIME LOST.
Complete hotel service, $1.50-$2.50 single, $2-$2.50-$3 double a day. Accom. for parties of 4 or more, $1 per person. Handy to everywhere. Write for reservations.
FAIRVIEW HOTEL,
2124 S. MICHIGAN-AV. VICTORY 7300.

MONTROSE BEACH
925 MONTROSE—EAST OF SHERIDAN.
1-2-3 RM. APTS., $40 UP.
WEEKLY RATE, $10 SINGLE OR DOUBLE.
New Building.
Light, airy, soundproof kitchenette apts.; completely, elegantly furnished; refrig.; tile bath, showers; radio every apt. Coffee Shop. 24 HOUR HOTEL SERVICE.
Public Garage, $2 per week, $8 per month.

DEARBORN PLAZA
THE NEWEST 15 STORY BLDG. ON THE GOLD COAST.
Pullman Kitnt., $45 Mo. Up.
HOTEL ROOMS, $35 MO. UP.
COMPLETE HOTEL SERVICE.
1032 N. DEARBORN-ST.

AT THE END OF THE OUTER DRIVE.
THE ADMIRAL
A RESIDENTIAL HOTEL.
5200 NORTH AT THE LAKE.
Distinctive furnished apartments, two and three rooms, complete service.
909 FOSTER-AV. LON. 2900.

LINCOLN PARK ARMS
1 rm. apt. with twin and double inador beds, also bedroom apts. with double inador beds in living room; complete hotel service; reasonable rates; good transp.; commissary and coffee shop in building.
2738 PINE GROVE-AV.

661 SHERIDAN-RD.
[3800 NORTH.]
1, 2, 3, and 4 rooms. Pleasing color schemes with modern appointments. Newly carpeted. Elevator. Half Block to Lincoln Park. Bus at door.
SUPERVISION
REAL ESTATE MANAGEMENT CORP.

$10 TO $12.50 Per Week
Beau. furnished one room kitchenette apts. Tile bath, shower, radio, lobby and card rooms; garage in bldg.; daily rate, $2.50.
Windsor-Wilton Apt. Hotel,
915 WILSON-AV. LONGBEACH 3500.

PALAIS BROMPTON
Individual rooms and sun parlor suites, suitable 3 persons; nicely furnished; tearoom; all trans.; quiet, refined surroundings; weekly or monthly rates. 528 Brompton-pl., 3540 N. at Lake Shore-dr. Graceland 3840.

NEW VICEROY HOTEL
4758 Kenmore-av. [Cor. Lawrence].
Exceptionally desirable room with bath in this 8-story fireproof bldg. Completely refurnished. Everything brand new. Attractive low rates. Lon. 1133.

1244 N. Dearborn Hotel
WITH SHOWER, $1.50 DAY, $7 WK. UP.
WITHOUT SHOWER, $5 AND $6 WEEK.
300 outside rooms; private and connecting baths; SWIMMING POOL and gymnasium free; 10 minutes to loop. Superior 4980.

HOTEL RALEIGH.
Modern, quiet, comfortable outside rooms, suites, pri. baths. Best beds in Chicago. Free auto transp. 10 min to Fair. $1.25 sgle., $2 dble. up. Special group and family rates. Free parking. 648 N. Dearborn.

211 E. DELAWARE
17 story bldg. Walking distance to Loop; 1 room kitchenette apartments as low as
$47.50 MONTHLY.
INSPECTION INVITED. WHITE. 4450.

739 Belmont-av., $40 Up
1 room kitchenette apt. with large dressing rm. Daily maid service. 24 hour switchboard and elevator. Free gas, elec., and refrig.
SUPERVISION
REAL ESTATE MANAGEMENT CORP.

IN THE LOOP.
$5.00 WEEKLY UP.
Reasonable Daily Rates.
New management. Newly decorated.
SARATOGA HOTEL, 25 S. DEARBORN.

RIENZI HOTEL
600 DIVERSEY. BUCKINGHAM 4100.
200 beautiful rooms; all tile baths; near Lincoln Park; 15 minutes to Loop, surface and bus transp.; $2 up; special weekly rates.

Diversey Arms Hotel
LARGE MODERN ROOMS..........$7 WEEK
1-2 RM. FURN. APTS.............$9 WK. UP
Pri. bath, tub and shwr.; comp. hotel serv.
644 DIVERSEY-PKWY. LAKE VIEW 7019.

BROADVIEW HOTEL
5540 HYDE PARK-BLVD. FAIRFAX 8800.
225 rooms, all with private bath; I. C. trans.; bus at door; refined atmosphere; as low as $6 week; din. rm. serv. Insp. invited.

THE WYNDON,
828 WINDSOR-AV. LONG. 2201.
Comf., clean rms.; run. wat.; connec. baths; 1 blk. bus, L trans.; $4 week up; permanent guests.

BEACHVIEW HOTEL
2-3 r. apts. and single rooms; extra large; 3 blks. east of Howard L; comp. hotel service. 7645 SHERIDAN, $2 DAILY, $40 PER MO.

THE CHATEAU HOTEL
150 of Chicago's finest rms., with bath, showers; near L, bus, surface at door. $6 week up; $1.50 day up. 3838 Broadway.

Belmont Harbor Apts.
426 Belmont-av. Bittersweet 4404. 1-2-3 room kitchenette apartments. As low as $45 mo. Complete hotel service. Best trans.

DE WITT APT. HOTEL
1-3 rm. kitnt. apts. Special daily, weekly rate. Free maid service, gas, light, refrig. 244 E. Pearson—800 North at the lake.

NEW HOTEL PAXTON
1432 N. LA SALLE. MOH. 0541.
200 rms. with priv. bath, tub, and shower. Wkly. rates, $6 and up. Daily, $2 and up.

Just Opened—All New
LAWRENCE HOTEL. 4727 MALDEN-ST. Strictly modern; pri. baths; 2 blks. west of Lawrence L; $2 day, $6 wk. up.Lon.6300.

BERWYN BEACH HOTEL.
Scrupulously clean; low tourist rates; 24 h. serv.; near Edgewater Beach; convenient transp. to World's Fair. 1049 Berwyn-av.

WIL-MAR APT. HOTEL.
1 rm. Pullman kit. apts.; comp. hotel serv., $40 month and up. Weekly and daily rates. 11 W. DIVISION-ST. SUP. 7243.

ST. GEORGE HOTEL.
1 room kitnt.; sleeping porch, bath; elec. refrig.; will accommodate 3 and 4 people; prices reasonable. 1435 E. 60th-st.

HOTEL ELLIS..............4651 MAGNOLIA
Large rms. with bath; refined atmosphere; all trans.; free parking; lowest rates.

THORWIN HOTEL—
5016 Winthrop-av. Newly dec. and furn. Full hotel service. Bath; $4 week up.

1 ROOM KITS.; NEW FIREPROOF BLDG.; all outside rms.; latest appointments; ex. tr.; special rates. 641 Aldine. Buc. 0600.

BRYN MAWR HTL., 5630 WINTHROP—$6 new. mod. rms., $1.50 D., $5 wk. up. T-rm.

ABBOTT HOTEL, 721 BELMONT—PERM. guests. bath, $6 up; hotel service.

LA SALLE, N., 1039 OR 1702—NR. LINC. Pk., Loop. 1-2-3 rms., $5; hotel rms., $4.

CLARK, N., 1004—NR. NO. SIDE, LOOP. 1-2-3 hskpg. rms.; $5; hotel rms., $4.

APARTMENTS AND ROOMS TO SHARE.

GIRL WILL SHARE 3 RM. APT. WITH same. 1336 Greenleaf. Shel. 1524.

JEWISH GIRL SHR. WITH SAME BEAU. kit. apt. 5465 Everett, apt. 201. Pla. 0193.

APARTMENTS AND ROOMS TO SHARE.

66 CEDAR-ST.—NEAR LAKE SHORE-DR.—Group girls share charm. furn.; pri. town house with Prot. bus. girls; unus. environ.; maid serv.; home cook mls. opt. Del. 9481.

CHICAGO ROOM REGISTRY, 6 N. Michigan-av. Dear. 8739. Apts. and rms. to share.

MAN SH. SAME—5 RM. MOD. APT., N. W.; exc. trans.; refs. Address C 142, Tribune.

WILL SHR. 6 R. HOUSE WITH REL. CPL. Ex. transp. Reas. Nevada 10094.

1-2 GIRLS SH. WELL FURN. ROOMY apt. with same; nr. lk., gd. tran. Edg.4110

TO RENT—HOUSES.

South Side.

2001 PRAIRIE.

Cor. bldg., 12 lge. rms., 2 blks. from entrance of Fair grounds. Immed. possession. RALPH H. WOODLEY. 1638 E. 55th-st. Open eves. Hyde Pk. 2187.

6747 UNION-AV.—8 ROOMS; OIL HEAT; yard; fine residence section Englewood; A1 transportation. Wentworth 2422.

7359 VERNON—COR. BUNG., 5 RMS., HTD., $40; good trans. Stewart 0089.

BEAU. HOME FOR PEOPLE WHO WISH quiet; $75 includ. heat, gar. Sag. 0905.

Southwest Side.

$27 A MONTH.

Mod. 5 rm. brick bungs.; furn. ht.; newly recond. Keys at 4334 S. St. Louis. Laf. 9769.

Northwest Side.

5 RM. BUNGALOW FOR RENT OR SALE. 4853 N. Hamlin.

SAUGANASH—ATTR. 6 RM. HSE., OPEN pch., oil ht., 2 car gar., $60. Avenue 1600.

5 ROOM BUNG.—INCL. GAR.; ONLY $25. For particulars call at 5909 N. Mason.

MY 6 RM. BRK. HOME, ALL LIGHT, AIRY rms.; good trans. Apply 5600 Fullerton.

West Side.

1 HOUSE LEFT, 2141 W. MONROE-ST. Large, light rooms off hall; good for roomers; furnace heat; only $25. Keys at 2136. Longbeach 5419. 1606 Montrose-av.

Suburban—West.

MODERN BRICK BUNGALOWS— In best part of Maywood; close to "L"; garage; low rent. J. Watt, 1001 S. 12th-av., Maywood. Ph. Maywood 3641 or Col. 7709.

COMF. HOME, MOST BEAU. LANDSCAPED yd. and flower garden in any suburb; rents $100; acct. sickness must sac; 1st offer $75 takes. Call Harrison 8527.

TO RENT—FURNISHED HOUSES.

OAK PARK 6 RM. HOME—LGE. LIV. RM. Open firepl., elec. ref., tile bath with shwr. Oil ht.; 2 car gar.; 2 blks. to Lake-st. L. $75. Mrs. R. C. Davis. Mans. 1317.

FURNISHED HOUSE—8 RMS.; ½ BLK. I. C.; janitor, heat furn., Nov. 15 to April 15. Midway 5553. 7011 Euclid-av.

$20 MO.—COZY NO. SHR. FURN. COTTG., all conv.; 49 mi. Chi.; rel. cpl. Doug. 7817.

TO RENT—APARTMENTS.

SOUTH.

General List.

AT RENTAL YOU CAN PAY.

4726 GREENWOOD-AV.

3 and 5 rm. apts. in co-operative bldg., beautiful grounds; quiet surroundings; comfortably appointed. Kenwood 2423.

ARE YOU LOOKING FOR A CLEAN STEAM heated 3-4-6 room apartment? $18-$25-$35 1402-18 East 73d-st. Agent on premises.

2-3-4 ROOMS. $27.50 UP—REFRIG. NEW low prices. 6636 Yale-av., ½ blk. to surf. R. I., Parker schl. McClun. 217 W. 63d-st.

3-4 RMS., $20 TO $35—H. W. HT.; FRIGID 5317 S. Maryland. Tel. Fairfax 2475.

SOUTH SHORE—4 R., $35; 5 R., $45; I. C. elec. 1 block. 7118 East End-av.

One, Two, and Three Rooms.

FREE GAS AND REFRIG.

740 Wrightwood. 3 rooms. Tremendous reductions. Agent at 740 or call Ran. 6171.

3 ROOMS, $27.50 TO $35; 7900-10 ESSEX-av.; tile bath, shower, canvas walls, electric refrigeration. See Janitor on premises or call Regent 3300.

3½ RS., $32.50; ELEC. REF.; ROLLAWAY Good trans. 1350 E. 74th. Fairfax 4778.

Four, Five, Six Rooms, and Larger.

. . . SOUTH SHORE OFFERINGS . . .

$40—4 AND 5 ROOMS—$50

N. E. COR. 77TH AND YATES-AV. Canvas walls, tile baths, showers, Roll-a-Way beds; refrigeration. Janitor on prem. SOUTH SHORE INVESTMENT CO., 7450 Exchange-av. Regent 3600. Member So. Side Rent Men's Assn.

IMMEDIATE POSSESSION.

1461 S. Michigan-av., suitable for rooming house; 2 apts. of 6 rms. each, adjoining on same floor; rent one or both; low rental; steam heated and electric lighted. RALPH H. WOODLEY. 1638 E. 55th-st. Open eves. Hyde Pk. 2187.

REDUCED TO $45.

7645 South Shore-dr.; 5 rms., free elec. refrig.; large porch; overlooking lake.

6 ROOMS, 2 BATHS.

3 lge. bedrms., wood burn. firepl. South Shore's best value at $75, incl. gar.Fair.9301.

PENTHOUSE ATOP ULTRA MOD. BLDG. 6 rms., 3 baths, porches. Service garage; lake view. Was $300; only $140. O'Hern, Plaza 2200.

58 W. 68TH-ST.—MOD., 1ST 4 RM. APT.; steam heat; tile bath; frigid.; lge. yard; all trans.; $35 incl. gar.; immed. possession Free moving. Owner Hyde Park 1467.

5-7-8 RMS.—STM. HT.; $25-$30; NR. PK., schl., all trans.; real barg. 1449-51 E. 65th-pl. E. W. Shick & Co. Fair. 9280.

VERY LIGHT 4 RM. 1ST APT. EXTRA closet; free gas; G. E. refr.; 1½ blks I.C.; bargain. 7123 Clyde-av. Hyde Pk. 9498.

1432 E. 73D-ST.—4 RMS., REFRIG. INcluded; rollaway bed; sleeping porch and garage; $40. Franklin 2923.

4-5 LG., CLN., OUTSIDE RMS., STOVE HT Gd. tr. $12 mo. 7716 Avalon. Reg. 4178

A MOST EXCEPTIONAL BARGAIN, 4 RMS., free elec. refr., $35. So. Shore 1100.

5711 BLACKSTONE—7 RMS., 2 BATHS, NR. university, $65. Hyde Park 7000.

$22-$21.50. GREAT CHANCE; LT., SUN; stm. ht.; 4 r. apts., gar.; $3. 1446 E. 67th.

6 RMS.—HOT W. HT.; CUT TO $35; NR. I. C., surf., schl. 7404 Kimbark. Fair.9280

SOUTHWEST.

Four, Five, Six Rooms, and Larger.

5 LIGHT ROOMS, HOT WTR. HT., $37.50, with garage. 5806 S. Washtenaw.

NORTH.

General List.

6100 SHERIDAN-RD.

PARK EDGEWATER

2½ ROOMS, $65.

Handsome, modern apartments. Furnished and unfurnished. New 15 story building. All apartments fully carpeted. Colored tile baths, chromium fixtures. 3½ and 5 rm. apts. have built-in showers.

ROSS & BROWNE, 919 N. MICHIGAN.

2-3-4 ROOMS, $25 UP.

820 EDGECOMB-PL 943 EDGECOMB-PL 722 BARRY-AV. 4615 N. ASHLAND-AV. Modern, decorated; refrig.; good transp See janitor or phone Bittersweet 1600.

2000 Lincoln Park West.

2-3-4-5 rms., $55 up, in a new 16 story bldg., opposite Lincoln park and lake. Beautiful lobby; doorman. PETER F. REYNOLDS. LINCOLN 3633

5050 SHERIDAN-RD.

1 to 5 rooms, from $35; carpeted floors, free gas, light, refrigeration.

4410 SHERIDAN-RD.

3-4-6 rooms; bright, cheerful apts.; G. E. refrig.; choice location; bus, surface, L transportation; $25-$50. Longbeach 8833.

6501-3 N. RICHMOND-ST.

2½ rms., $27.50; 5 rms., $45; free elec ref., gas. See Mrs. Sheridan, or call Pen.8610

N. E. COR. RIDGE-ESTES — BEAU., AIRY, sunny 3½-4-5 rm. apts., refr., inadors, new ranges; trans.; very reas. Owner, 2058 Estes.

6642-52 N. CLARK-ST.—2-3-4-5 RMS., $22.50 up. See agent on premises.

$30-$35—3½-4 ROOMS, S. W. COR. ROSEmont-Claremont. Agt. on prem. Rand. 3477

3-4 RMS.—FREE REFRIG.; NR. "L." SEE Mrs. Mitchell, 3819 Greenview, or janitor.

One, Two, and Three Rooms.

2 ROOMS, $40

4200 HAZEL-AV.

High grade elevator bldg.; carpeted floors. Free gas, light, and refrigeration. Very good trans.; 2 blocks lake and Lincoln Park extension.

BURT R. KIELY, 4202 Broadway. Wellington 3460.

2 Rms. and Kit., $27.50.

3 Rms., and Kit., $37.50.

1 blk. to L and lake; free refrigeration. 1367 Greenleaf-av.; Gentiles. Rog. Pk. 6360.

415 FULLERTON-PKWY.

Opposite Lincoln Park. 2-2½-3 rms., $55 up. PETER F. REYNOLDS. LINCOLN 1518.

846 AINSLIE-ST.—NR. NEW DRIVE; FIREproof bldg.; 2¼ rms.; very light; $27.50 up; 3½ rms., splendid view, $35 up. Agent on premises. Tel. Ravenswood 8758.

STUDIO APARTMENTS— 1418 Lake Shore-dr. Furn., unfurn., high ceilings, woodburning firepl.; 1-2 rooms.

STUDIO APTS. FURN. OR UNFURN., 3 R., very attr. Walking dist. loop, ¼ blk. Lin. pk. Reas. 319 Webster-av. Lincoln 6890.

2 RMS. AND KITNT., $25; LGE. DRESS. rm.; new. dec.; stm. ht. 5926 N. Paulina.

HAROLD TEEN—LILACS' SUCCESS WAS SHORT LIVED

TO RENT—APARTMENTS.

NORTH.

Four, Five, Six Rooms, and Larger.

Mod. Low Priced 6 Rooms.

1156 Diversey, cor. Lincoln-av., 1st fl....$18
2737 Racine, nr. Lincoln-av., 2d fl.......$18
3139 Southport, nr. Belmont, 2d fl.......$20
Dirks, 1166 Diversey-pkwy. Lake View 1410.

Woodburning Fireplace.

6 rms., 2 baths, sun parlor, sleeping pch., garage available, lge., light rms., close to trans.; very reas. rent. 7734 Eastlake-terr., or call Mr. "B." at Sheldrake 8824.

Sublease Unusually Attr.

6 room apt.; 3 baths; overlooking park and lake, on Lake Shore-drive. Must leave city. Bittersweet 4832 for appointment.

2335 COMMONWEALTH.

In Lincoln park; 10 minutes from town; 4-6 rooms, 2 baths; upper flrs.; elev. bldg.; from $75-$125. Agent on prem. Bitt. 1440.

6 ROOMS, 2 BATHS.

Large rms.; ample closets; rear pch.; yard; 1 blk. L and lake; low rent; immed. poss. 7000 SHERIDAN-RD. 1216 LUNT-AV.

4424-32 N. SEELEY-AV.

4 rooms, cheerful and attractive apts.; mech. refrig.; choice bldg. and location; economy rentals; L and surface. Lon. 4170.

4 ROOM APT. EFFICIENCY OF 5 RMS., very well arranged; 3d floor; near outer drive; best trans.; $45-$50. 725-749 Irving Park-blvd. Lake View 7671.

9 ROOMS, 4 MASTER CHAMBERS; VIEW of lake from 6 rooms; north, south, and east exposure; 5 tiled baths; available December 1. Phone Whitehall 6880.

LARGE 4-5 RMS., $32.50 UP.

Mod. bldg.; all light, airy rs.; new. dec.; G.E. ref.; ex. tr.; E. of Ridge. 2106 Birchwood.

WINTHROP, 5536-42—BEAUTIFUL 4-5 RM. apartments; heat, sleeping porches; refrigeration; excellent transportation; very reasonable. See Mr. Lederer.

4 R. LARGE CHOICE APTS., NEWLY DEC., renewed floors, elec. refrig., shwr. bath, new gas range. Were $75, now $32.50 and $35. 2453 Blaine-pl. [4830 N.]. Longbeach 9651.

OVERLOOKING LAKE, E. OF SHERIDAN—5-6 large, light rms., sun par., sleep. porch, refrig.; $50-$60. 841 Lafayette-pkwy.

4 ROOM APTS.—FREE REFRIG.; ROLL-away bed, bath with showers; large, sunlight rooms. SCHWEITZER, 2404 Grace-st.

4 ROOMS; ELEC. REFRIG. ....$30 1331 Addison-st. Agent on premises, or ARTHUR KRUGGEL & CO. Longb. 5531.

910 WELLINGTON—MODERN 4 R. APTS., large, airy; elec. refrig.; good shopping; trans. See Mr. Fabian on premises.

4811 IRVING—LARGE 4 ROOM APTS., 2 bedrooms; elec. refr.; free gas; exc. trans., shopping; low rent. See Mrs. Harris.

OVERLOOKING LAKE—CORNER 6 ROOM apt.; attr. 5 rooms, 2 baths; sun par.; nr. L. bus. 1330 Birchwood. Rog. Park 0541

457 FULLERTON-PKWY.—½ BLK. LINC PK. 5 extra large attractive rooms; $60

647 GRACE, AT THE LAKE—5 R., $53-$58; tile bath; shower. Lake View 6480.

5½ RS., RARE BARG.; STV. HT.; WILL furn. gas stove; good tran. 5719 Ridge.

4-5 RMS. AND BATH—STOVE HT.; N. W. cor. Wilson-Clark; $15-$18. L. V. 6480.

6 ROOMS, 2 BATHS; NEAR LAKE; $68 up. 700 Irving Park. Lake View 6480.

1000 DAKIN-ST.—AT SHERIDAN; L EXP.; 4-5 rooms. $32-$38. Lake View 6480.

808 BARRY-AV.—6 ROOMS, STEAM HEAT; $32.50. Lake View 6480.

1100 N.—16TH FL., UNUSUAL 2 RM. APT. Long sublease. Reas. Sup. 4955.

6 RM. APT. — REAS.; STM. HT.; GOOD tran. Comp. remod.; el. refr. 3054 Sheffield

4 LIGHT, AIRY RMS.—EX. TRANS., NEAR schls.; very reas. Gentiles. 1445 Lunt-av.

4 RMS., NEAR NORTH SIDE, $50, BALcony, firpl. Regina Bldg., 6 East Elm-st.

LARGE 7 RM. FLAT; STEAM HT.; RENT reasonable; walking dist. 1159 N. State.

5 MOD. RMS.—STM. HT., FRIGID.; EXCEL transp. Reas. 2437 Sunnyside. Bri. 5540.

7 R., 3 BTH., S. P., SLP. PCH.; FORMERLY $225; now $90. 5437 Kenmore. Cen. 6091.

5 CHEERFUL RMS., STM., ALL REDEC.; nr. Buena L. Refrig.; $40. 4220 Kenmore.

2-7 RM. FLATS $40-$45; STEAM HEAT 822 Oakdale-av. Freise. Hay. 5609.

MARSHALL FIELD GARDEN APT. HOMES 4-5-6 rooms. 411 Blackhawk-st. Lin. 2122

3423 JANSSEN-AV.—7 LARGE, LIGHT rooms, 2d; hot water heat; garage; reas.

AUBERT-AV., 2007, COR. DAMEN—4 RMS., 2d.; stove heat; adults only; $20.

544 WELLINGTON-AV.—7 RMS., 2 BATHS; G. E. refr.; very reas. See jan. Gra. 2492.

4 RMS., MOD. BLDG., FREE REFR., SHOWers; $35. Agent, 6528-32 N. Sacramento.

NORTHWEST.

General List.

ATTRACTIVE APTS.

2-3-4-5 rooms; newly decorated; free refrigeration; residential district. $28 up. A. J. Schorsch & Co., 6059 Irving Park-blvd.

3½-4-5 Rms. Dec. to Suit.

4248-58 N. KEDVALE-AV.; 1 block to chrchs., schls., tr.; $35 up; el. refr. Pen. 8610.

3076-86 ELSTON-AV.—3 RMS., $27.50; 5 rms., $35; steam ht.; exc. laundry; close to stores and good trans. Ph. Irving 9753.

Four, Five, Six Rooms, and Larger.

$27.50

5 large rooms and enclosed porch, in modern 2 flat bldg. nr. stores and good transp. 5035 Nevada-st. Berkshire 7618.

4934-48 LESTER-ST., CORNER EDMUNDS —4 rms., $35; large rms.; strictly mod.; will dec. to suit; G. E. refrig.; 1 blk. surface and C. & N. W. Phone Kildare 5146.

4 AND 5 ROOM BARGAINS.

3447 Foster-av.

6 RMS., LIGHT, MOD., NEWLY DEC., STV. ht., h. w. year round, bathrm. htd.; nr. schls.; gd. transp.; reas. 3228 Hirsch-st.

6 LARGE, LIGHT ROOMS, INCLOSED porch, heated; $35; excellent transportation. 4250 N. Kimball-av.

5 RMS., $32.50; STM.; FRIG.; NEW. DEC 4410 N. Long. cor. Montrose. Euc. 955.

LARGE 5 RM FLAT; LIGHT, MODERN; STOVE HEAT. REAS. 5111 Warwick.

5 RM. HTD FLAT. $35 2433 N. Central-av. Ber. 6993.

MODERN 4 RM. STEAM HEATED APT., 2 bedrms., $25. 4353 W. North-av.

VERY MOD. 5 RM., TILE BATH, ENCL. pri pch.; gar. incl.; $35. 4942 N. Marmora.

3927 N. KIMBALL—MOD. 5 RM. APT. slp. pch. htd., $38; gd trans. Key. 9775.

4 RMS. NEWLY DECORATED MODERN $30 mo. 3745 Agatite-av. Juniper 8892.

4 RMS., NEWLY DEC.; ELEC. REFRIG.; encl. porch; good trans. 3452 N. Avers.

MOD 5 RM. APT. ENCLSD. PCH., H. W. ht., 1st fl. $28. 2824 N. Fairfield.

MODERN 5 RMS. NEWLY DECORATED. H. w. ht.; $35 with gar. 5418 Melrose.

$15 RENT FOR 5-6 RMS.; STOVE HEAT. bath and mod. improvements. 2606 Homer.

WEST.

General.

FOR MODERN 3½-4-5-6 ROOM APTS., mech. refr., good trans., call Monroe 2120.

One, Two, and Three Rooms.

805 N. LAVERGNE-AV.—3 ROOM APT.; IN-a-dor bed; steam heat; $25; good trans.; decorate to suit. See janitor at bldg.

Four, Five, Six Rooms, and Larger.

1925 S. SPAULDING, $30; 1238 S. TROY. $20; 6-7 rms., stm.; furn.; newly dec. See any time. Kenny Bros. Hay. 2700.

BEST COR. 5 RMS., STEAM HEAT, $35; suitable Dr. 1101 N. Crawford. Hum. 1731.

ST. LOUIS, S., 1645—6 RMS., NEW. DEC., h. w. ht. plant; $22; gd. trans. Can. 2591.

WE PAY MOVING EXPENSES; MODERN 5 rooms, stove heat. $16. 4510 Lexington-st.

2517 W. JACKSON—8 RM.; ST. HT.; SUN par., shower; suit. roomers, lg. fam.; $40.

3460 W. JACKSON-BLVD.—4 ROOM BARG. Sun. plr.; free refrig.; $35. Div. 9500.

5 ROOM MODERN FLAT; ½ BLOCK FROM school; 1 block Sears. 3629 Polk-st.

TO RENT—APARTMENTS.

WEST.

Four, Five, Six Rooms, and Larger.

4 RMS., SUN PARL., $27.50.

3520 W. 5th-av., 1 block Garfield Park, car and bus trans. Agent on premises.

WASHINGTON-BLVD., 5316—ATTRACTIVE 5 large rooms; free refrig.; heated; wonderful trans.; very reasonable. See Mr. Mettel.

TO RENT—APARTMENTS—SUBURBAN.

WEST.

Oak Park—16 minutes to loop.

Special Bargain—4-5 Rooms.

Lge. sun pl.; open firepl.; glzd. pch.; inador beds. 643 Ontario-st., Oak Pk. Col. 1422.

TO RENT—FURNISHED APARTMENTS.

(See Also Hotels and Apartment Hotels.)

SOUTH.

5514 BLACKSTONE-AV.

BLACKSTONE MANSIONS. REDUCED RENTS. NEVER BEFORE AN OPPORTUNITY LIKE THIS. NEVER AGAIN WILL SUCH LOW RATES PREVAIL FOR BEAUTIFULLY FURNISHED 1-2-3 ROOM SPACIOUS KITNT. APTS.; COMPLETE HOTEL SERVICE; CLOSE TO ALL MODES OF TRANSP. ACT QUICKLY.

5 ROOMS, 2 BATHS.

Unusually attractive apt. Large, light rms. Completely furnished, in high grade bldg. 1 blk. to I. C. exp. and lake. $125. Mrs. Sweet, 5341 Cornell-av., 1st apt. Fairfax 1890, or BAIRD & WARNER, Dorch. 5400.

IMMEDIATE POSSESSION.

$40 1-2-3 ROOMS $60
5493 CORNELL. 5200 HARPER. 7106 EUCLID.
RALPH H. WOODLEY. 1638 E. 55th-st. Open Eves. Hyde Pk. 2187.

5006 BLACKSTONE-AV.

2 rooms with dinette and dressing closet. Daily maid service, linen, free gas, electricity, and refrigeration. SUPERVISION REAL ESTATE MANAGEMENT CORP.

Englewood Arms Hotel.

824 W. 62D [AT HALSTED]. NOR. 7890. 1-2 rm. kit apts. comp. furn.; 24 hr. hotel serv.; new bldg.; all transp.; $8 week up. Also single rms. with bath and shower, $7 up

Must Sublease 4 Rm. Apt.

to responsible tenant at $60; front apt.; new. furn.; large, light r.; inador; free ref.; 1 bl. I. C. McGovern, 7612 Colfax. Reg. 4398.

$40—2½-4 ROOMS—$50

New bldgs. Just furn.; extra bed; free gas, elec., and refrig.; all trans. Eng. 3000. 6400 Normal. 6640 Yale. 6512 Harvard.

SAVOY APTS.

2-3-4 rm. kit., $7 to $12 wk.; rich fur., free gas, light, refr., maid; at Jackson Pk.; all trans. 1524 E. Marquette-rd. H. P. 2034.

REFRIG., RADIO, $35 UP.

Euclid Hotel, 6733 Stony Island. 1-2 rms., beaut. furn.; near park, I. C.; 15 min. to loop.

CHALONS—NEW 1-2-3 RMS.

Complete serv.; smart, spac., quiet; L, surf., R. I., bus; cut rates. 6527 Stewart. Nor. 6288.

CAPEL APTS. 1522 E. 66TH-PL.—2-3-4 rms., nice furn.; 2 bedrms. in 4 rm. apt., pri. baths; $7-$10 wk.; nr. I. C., Jackson Pk.

2 OR 3 ROOM APT. COMPLETELY FURnished. Free light, gas, refrig.; excel trans Reas. rent. See Mgr., 3911 Ellis-av.

6 RMS., 2 BATHS; UNUSUALLY ATTRACtive apt., lge., light rms.; 2 blks. to all trans. 4438 Greenwood-av. Oak. 5380.

DISCRIMINATING PEOPLE ONLY! EXCLUsive 4 rm. apt.; 2 bedrms. Equally fine 2 rm. apt. G. E. ref.; I. C. 6017 Kimbark.

5230 BLACKSTONE— 2-3 rm. kit. apts. lg. liv. rm.; lt., airy, clean; full serv. See Housekeeper, Apt. 212.

JACKSON PARK MANOR, 5528 CORNELL. 2 rms., nicely furn., $35 up; G. E. refrig. ½ blk. Jackson pk., bus, sur., I.C.; 10 min. lp.

4 RM. APT.—COMPLETE; EARLY AMER. furnish.; reas. For apptmt., Tri. 6278.

CHOICE 5 RMS. 2D APT. TO MAY 1ST— Mod. fixt. All trans. Reas. Fairfax 2676.

4 RMS., FURN. OR UNFURN.; BLK. I. C. bus, surf.; reas. 6938 Harper. Dor.3401

2444 MICHIGAN-AV.—1-2 RMS., KITCH.; private bath, free gas, elec. $5 week up.

SPACIOUS, MOD. 2-3 RMS., COMP. FURN.; new, dec.; reas. 7905 Luella. S. Sh. 5548

CARLTON APT. HOTEL—1-2 RM. KITCH apts.; refrig.; quiet; reas. 6440 Woodlawn.

BEST BARG.—2½-3½ RMS., FURN., NEW; bldg. mod.; 2 beds; I. C., sf. 1410 E. 70th.

SUBLET HYDE PARK-BLVD. UNUSUAL lovely 7 r., 3 bths., reas. Nr. I. C. Fair. 2015.

NORTH.

The Northgate, 4701 Beacon.

2 room apts.; beautiful new apt. hotel; smart new furnishings; fireproof, soundproof; full hotel serv.; maid, desk, switchbd serv.; no extras; lobby; 1 blk. bus; $45 mo.

SHERONE APTS.

4423 SHERIDAN-RD. LONGBEACH 0800 1¼-2 room apts., $50 up; furn. or unfurn.; radio, light, gas, refrig.; near all transp.

3740 PINE GROVE-AV.

Modern, newly furn. 4 and 5 rm. apts. Bedrm. and inador bed. Elec. refrig. REASONABLE RENTAL.

Best Buy in Rogers Park.

Attr. furn. 4 rms., $55 up; gas, light, ref.; exc. trans.; nr. schls. Gentiles. 1445 Lunt-av.

ILLINI APTS., $8 WK.

1 rm. kitnts.; new bldg.; comp. serv.; all trans. 948 Edgecomb-pl. Lake View 5797.

Lowest Rent Rogers Park.

4-5 rm. apts., $40-$55; nicely furn.; good trans.; nr. schls. 1373 Greenleaf. Hol. 2131.

1-2 RM. FURN. APTS. WITH FULL SIZED kit.; new, mod. bldg.; elev. serv.; all rms. lge., light; very reas.; ½ blk. lake, bus, shoppers' L. 1345 Jarvis-av. [7400 N.].

ASHLAND PLAZA APTS.

4222 N. Ashland. All outside lt., airy 1 rm. kits., comp. hotel serv., $35 mo. and up.

4310 CLARENDON-AV.

3-4-5 rm. mod. apts.; 2 bedr.; all new furn., carpets; elec. refrigeration; No. 53 bus.

FARGO APT. HOTEL, 7450 GREENVIEW—1 rm. furn. apts., refrig., daily maid serv., 24 hr. switchbd. Blk. Jarvis L; $40-$45-$50.

OVERLOOKING LAKE—BEAUT. FURN. 7 R. apt., 3 baths, all modern, exclus. bldg. Bus at door. Reas. Lakeview 9144.

STREETERVILLE APT. HOTEL—WALKING dist. loop; 1 rm. kitch. apts., $7 week up. Near university and loop. 195 E. Chestnut.

BEAUT. FURN. 3 RM. APT.; SHOWER; EL. refrig.; good trans.; $45, incl. linen, gas, light. 805 Cornelia. Well. 6116.

5-6 RM. APTS., FURN. OR UNFURN.; GD. tran.; gar. opt. 5642 Wayne. Sun. 3318.

3 RMS., PRI. BATH; ACCOM. 4; FRIG.; also 1-2 rms. 5042 Sheridan-rd. Lon.5588.

2½ R., $40—FURNISHED, UNFURNISHED; elec. refrig. 630-38 Arlington. See agent.

CLARK, N., 2850—2-3 RM. KITS., $6 UP; 4 r. apt., 2 bedrs., pri. bath, gas, el.; $40.

EXCEPT. 4 RM. APT.—2 BEDRMS., ELEC. ref.; elevator; nr. lp. 664 Rush. Del. 5176.

LA SALLE, N., 1039 OR 1702—NR. LINC. pk., Fair; 1-2-3 rms., $5; hotel rms., $4.

4706 BEACON-ST.—UNDER NEW MGMT. Kitnt. apts., $7-$10 wk.; rms., $4-$8 wk.

4 RMS.—COMPLETELY FURN.; FRIGID.; $45-$55; ½ blk. lake, L, bus. 1333 Touhy.

LINCOLN PK.—ELEGANT FURN. 6 RS., 2 baths, living room 20x30. Div. 10455.

4639 MAGNOLIA-AV.—BEAU. 3 RM. APT., bedrm. and in-a-dor; refrig.; $11 wk.

1-2 RM. KIT.; MOD., PRI. AND CONN baths; maid ser.; $5.50 up. 4181 Clarendon.

4 RMS., COMP. FURN., 3 BEDS, FRIG.; $45-$50. 1 blk. lake, schl., bus. 1364 Estes.

2 RMS., WELL FURN., 2 BLKS. ROG. PK. L. $35; Frig. 1340 North Shore. Bri. 5447.

6 RS., WELL FUR., COMP.; NR. LAKE. trans.; G. E. R. 4636 Clarendon. Edg.4110

4 RMS., COMP. FURN., 3500 N.; ½ BLK. trans.; reas. Del. 1569 or Buc. 5921.

BEAU. 6 R. NEW FURN. APT., 2 BATHS; gd. trans.; very reas.; ref. Call She. 5085.

EXCEPT. 4 RM. APT., SUN PAR., BEDRM., inador; 1 blk. L, bus; rea. 1362 Greenleaf.

4 RMS., MODERN; REAS. RENT; LEAVING city. 1622 Grace-st., Lakeview 9735.

4 R. MOD. APT.—FREE RFG.; LGT., GAS; $45; nr. tr. 3456 Bosworth, cor. Cornelia.

TO RENT—FURNISHED APARTMENTS.

NORTH.

AMAZING VALUE!

5511 KENMORE—$9 WEEK.

1½ rm. kitch. apts., high class apt. hotel, opposite Edgewater Beach; elegant furn., dec., Frig., compl. hotel serv.; refined atmos.

4363 KENMORE—$8 WK.

Newly opened 6 story fireproof hotel, cor. Montrose-blvd., 1½ rm. kitch. apts., new. furn., dec., frig., compl. hotel serv.

4554 MALDEN—$8 WK.

High class apt. hotel; 1 rm. kitch. apt., new. dec., Frigid., maid, linens; bus to door.

Norwell Apt. Hotel

154 W. NORTH-AV. [AT LA SALLE-ST.] 1 and 2 rm. kitchenettes. Hotel service. 2 rm. apt. has liv. rm. and double bedroom. As low as $10 wk. Monthly rates. Near Lincoln Park. Phone Mohawk 1065.

PENTHOUSE, EDGEWATER

Large studio living rm. with porch on either side; bedroom, tile walled bath with shower; full hotel service; nr. bus. L. THE ENVOY. 5633 Kenmore. Longbeach 8810.

ANN LENORE APTS.

917 Dakin [3900 N.]. Nr. Sheridan L. 1-2 rm. apts., new. dec.; comp. hotel serv. Gas, refrig. incl.; bus, L, surf.; $8 wk. up.

OAKLAND APTS.

[2900 NORTH.] All newly furnished. Complete maid service; near Lincoln Park and the lake. 15 minutes to the loop. 553 Oakdale-av., A-2.

CARLTON PLAZA.

612 GARY-PL. [3600 N.] 1 block south of Addison-st., and ½ block east of Broadway. 1, 2, and 3 room apts. Complete hotel serv. Rates low as $37.50 mo.

244 E. PEARSON

800 NORTH—AT THE LAKE—SUP. 4701. Furn. and unfurn. 1-3 rm. apts., $55-$155. Maid service, valet, free light, gas, refrig.

Lunt Beach Manor Apts.,

1135 LUNT-AV. 1-2-3 rooms—Attractive kitchenette apartments. Maid service optional; Frigidaire; excel. trans.; Rogers Pk. dist.; moderate rentals.

NORTH SIDE'S FINEST VALUE—TWO SPAcious rooms, large dinette and kitchen, twin in-a-dor beds. An appealing, tastefully furnished home; 15 minutes to loop, block to Lincoln park; complete service; $70. Sheridan Surf Apts., 425 Surf-st.

GLENGYLE SHORE APTS.

925 GLENGYLE [5050 N.]. 1½-3-3½ room kitchen. apts.; beautifully and completely furnished; full hotel service; excellent transportation; reasonable rates.

NORTHWEST.

NEW 1 ROOM APT.; ELEC. REF., MAID; low rent; 1 blk. Rav. L. 4901 Christiana.

WEST.

1-2-3 RM. APTS., $35 UP.

Beautifully furnished complete; elevator; maid service; refrigeration; 5 lines of transportation. 5808 W. Lake-st.

THE CHATEAU HOTEL—$40-$50-$75. 1-2-3 rm. kit.; roof garden; din. rm.; conv. trans.; Gentiles. 330 N. Austin-bl. Aus.1417

724 S. KOSTNER-AV.—1-2 RMS.; CLEAN, light, warm; all trans.; wk. concess. $5-$6

2861 WARREN-BL.—NICELY FURN. 2 RM. apts.; stm. ht.; hot wat.; ex. trans. $5 up

TO RENT—STORES.

North Side.

LG. DOUBLE CORNER STORE—BLK. S. OF Clark and Diversey; suit. for restaurant or tavern. Sontag Bros., 2730 N. Clark.

TO RENT—NEW CENTRAL GOLD COAST shoppe, near Drake. 114 E. Walton, 22x40 Very choice. Low rent. Call Randolph 4193.

ESTAB. LOC. FOR DRY GOODS AT JARvis L station. Inquire 1506 Jarvis. Reas.

STORE, BASEMENT AND GARAGE—LOW rent. 230 W. Chicago-av. Humb. 1317.

Northwest Side.

OPPORTUNITY

for live merchants in active business center. Suitable for men's furnishings, tailor, florist, millinery, beauty parlor, etc., $35 up. A. J. Schorsch & Co., 6059 Irving Park-blvd.

TO RENT—OFFICES AND SHOPS.

Central.

30 N. LA SALLE.

ANNOUNCES A NEW SERVICE.

COMMUNITY OFFICES.

All convenience of an individual office at the price of a single room. $25-$30-$35 units. Large rooms, well furnished, good light; dignified environment. Developed for discriminating tenants. Judson F. Stone Agent. Dearborn 1776.

FURNISHED PRIVATE OFFICES.

$20-$25-$30.

large outside rooms, carpeted. Selected tenancy. Judson F. Stone, Agent, Room 1001, 203 S. DEARBORN-ST.

Engineering Bldg.

PRIVATE OFFICE, FURN., UNFURN. Any arrangement desired. Telephone, mailing, secretarial service. From $5 month up. ROOM 200, 205 W. WACKER. RAN. 7100.

JUST OFF MICHIGAN-AV. General postoffice in bldg.; very light office, studio, display or laboratory space. 500 to 30,000 sq. ft.; low rents; unlimited parking EDWIN J. BOWES JR. & CO., 154 E. ERIE-ST. WHITEHALL 6026.

2 AND 3 RM. OFFICE SUITES, WITH REcep. rms.; good ventilation and light; suitable for insurance office, doctor's office or correspondence school. 6301-09 South-park-av., 2d flr. Call Victory 1164.

32 N. STATE, S. W. CORNER WASH.—ATtractive offices; splendid light; night service; center loop; single rm., $25 up; with recept. rm., $40 up; few furn.; beaut. desk space, steno. Ph. SWIGART & CO., R. 601.

OFFICE ECONOMY PLAN— FURNISHED OFFICE, $25; DESK, $10. IN SMALL SUITES WITH SEC. SERVICE. 82 W. Washington Rm. 420. Andover 5696

NEWLY DEC. 2 RM. PRI. OFFICE; GOOD loc. for doctor dentist, etc.; hot water heat; reas. rent. 2500 S. Wentworth.

NEED LOOP HEADQTRS. FOR YOUR BUSIness? Investigate our low cost office services. Any arrgemt. 20 E. JACKSON-BLVD., 8th Fl.

TO RENT — CHANCE TO CUT RENTAL costs; modern offices; new 16 story Insurance Center Building, 330 S. Wells-st.

SUBLEASE 18 MOS DESIR. FRONT SPACE Harris Trust Bldg. Approx. 2,000 ft. Linoleum floor, acoustic ceil. Room 1804.

TO RENT—MICHIGAN-CHESTNUT BLDG., 840 N. Michigan-av.; very attract. offices; unobstructed light; low rents; new building.

MAIL-PHONE SERV. NOW $2 MO.; DESK, Est. 14 yrs. 56 W. Washington, Rm. 514.

PRI. FURN., CARPETED OFFICE, $15 UP; mail, ph., $4; desk, $7. 6 N. Clark, R. 1003

WANTED—TO RENT—MANUFACTURING.

SMALL PLANT, 100X50, CONCRETE FLRS. Light, airy. Address F 412, Tribune.

HORSES, HARNESS, AND WAGONS.

AT A BARGAIN—5 AND 3 GAITED SADdle sorrel horses. Call Drexel 7704.

2 FIVE GAITED SADDLE HORSES, 4123 Emerald-av., Chicago Ill. Yards 1076.

AUCTION SALES.

WILLIAMS, BARKER & SEVERN CO. Furniture, Carpets Gen. Household Goods. 229 S. Wabash. Gen. Auctioneers. Telephone Harrison 3777.

AVIATION.

PILOT CABIN SHIP YOURSELF, EXP. INstructor; 15 min. flight, $3. Phone eves., Sun. a. m., Lakeview 2699.

ARTS AND ANTIQUES.

FOR SALE—SET 6 SMALL ANTIQUE WALnut chairs; good cond. So. Shore 0116.

STORE AND BAR FIXTURES.

STORE AND BAR FIXTURES—REALLY lowest prices. Showcases, etc. Used or new. All in stock. Easy payments. CHAS. BENDER CO., 608 N. WELLS-ST.

CHICAGO STORE FIXTURE EXCHANGE 1708-1714 South State-st. Largest Stock of Bar Fixtures. Estimates free. E Z terms.

COMPLETE BACK AND FRONT BAR FIXtures; cheap. 738 W. 64th-st.

SALOON FIXTURES, COMPLETE, EX. CON. Reas. 2926 S. Wallace-st.

PERMANENT WAVE MACH., $50; DRYER $15; mirrors, cheap. 1120 N. Wells-st.

JEWELRY, WATCHES, ETC.

CASH FOR OLD GOLD

jewelry, watches, gold teeth, plated articles, diamonds, silver etc. This institution is operated by public-spirited citizens to help you obtain cash. We pay full gold value at the rate prescribed by law. Licensed by U. S. Government P-20. Established 1900.

Chicago Gold Smelting Co.,

59 E. MADISON, cor. Wabash. Room 515.

MOST CASH FOR OLD GOLD

Highest prices guaranteed for old gold, platinum, broken or discarded jewelry, watches, rings, chains, eyeglasses, gold teeth, silver in any condition. Mail or bring in for free appraisal. Articles held for your approval. U. S. GOVERNMENT LICENSED.

MARTIN REFINING CO.,

55 E. Washington, Rm. 1218. Dear. 3394

2.08 CT. DIAMOND, PERFECT AND FLAWLESS, Fine Color, set in a lady's beautifully designed all platinum ring with 12 Round and 2 Marquise diamonds. Originally $1,475 ....$295 Will submit for appraisal at no cost to you. LEVINSON'S LOAN BANK, 739 N. Clark-st.

1.85 KT. DIAMOND, BEAUTIFULLY CUT 2 blue white marquise shape diamonds and 6 round diamonds set in artistically designed platinum ring. Specially priced.....$250.00 Diamonds, Old Gold, Pawn Tickets Bought. THE U. S. LOAN BANK. 10 N. Clark-st. 6th floor.

Pawn Tickets, Diamonds

bought for cash. Also old gold, silver, antique jewelry, platinum, and gold teeth. FOR SALE—1 kt. dia. ring [plat. mtd.].$85 ½ kt. diamond mtd. lady's ring ....$40 JEWELLERS Ex., R.1102.32N.State.Dea.8905

100% FULL VALUE PAID

IN CASH, for diamonds, old gold, broken jewelry, crowns, and bridgework, watches, silver and platinum, pawn tickets, etc. ASK FOR MR. LANE. 7 W. Madison-st., cor. State-st., Room 807.

GET MOST CASH

for diamonds, pawn tickets, old gold, platinum, silv., watches, etc. Honest, confidential

ROCCA, Rm. 900, 32 N. State.

WE CAN PAY MORE FOR OLD GOLD, diamonds, watches, pawn tickets, plated, etc. U. S. gov. licensed. One of oldest, most reliable. Come in or mail. Value guarantee. Deal direct. ROMACK GOLD REFINERY, 7 W. Madison-st., corner State. Room 1001

CASH FOR DIAMONDS,

OLD GOLD SILVER [FREE ESTIMATING] W. R. ANDERSON. 108 NORTH STATE. SUITE 516-517.

MORE MONEY FOR GOLD.

We will pay you more money for your old gold, diamonds, jewelry, antiques. DAVIS CO., Rm. 314, 202 S. State.

DIAMONDS, PAWN TICKETS BOUGHT FOR cash Mallers Bldg 5 S Wabash, R. 515

MONEY LOANED—DIAMONDS, WATCHES Jewelry Fidelity Loan Bank 9 S. Clark.

BARTER AND EXCHANGE.

CHOICE RES. LOT OR 8 GRAVE CEM. lot for late model car. Alb. 3456.

CLR. IMPROVED VAC. OFFERED FOR GD car. Gerharz, 2232 Belmont. Buc. 6335.

EXCH. STUTZ SEDAN, '28, FOR SMALL car or sell. Bru. 3699. 1416 W. Emma-st.

INTERIOR AND EXTERIOR PAINT, AND dec., by ins. contractor; want small car truck or? Address O D 311, Tribune.

PIANO, UPRT., GD. COND.; WANT ANYthing of val. Address O D 315, Tribune.

PAINT, PAPER, DEC. IN EXCH. FOR AUTO. Will add cash. Hollycourt 0245. AL.

RENT NO. SHR. FURN. COTTAGE—WANT car, rugs, washing mach., or? Doug. 7817.

WANTED—CONTRACTOR TO BUILD SML house on my vacant in exch. for equity in my North Woods River Forest home. Address N Y 175, Tribune.

WANT AUTO EXCH. FOR TYPEWRITER and some money. 642 E. 63d. Plaza 0112.

RADIOS, SUPPLIES AND SERVICE.

9 TUBE R. C. A. SUPERHETERODYNE, low boy; exchanged; was $195, now $49.50 with tubes; terms. LYON & HEALY, 243 S. WABASH.

6 PRONG TUBE COMPACT RADIO $6.95 compl. 5943 W Madison. 4644 Broadway 1733 W. Chicago-av.

R. C. A. COMB. RADIO AND VICTROLA, all elec.; splendid tone and reception. Best offer takes. Went. 7635.

AMPLIFIER SYSTEM COMPL., ELEC. phonograph, speakers, mic'phone. Wel.9043

6 T. AUTO RADIO, ALL ELEC., 1 UNIT; cost $49.50; only $19.75; comp. Hav.3020.

SCOTT CUSTOM, ALL WAVE; ALSO PHILco, Atwater Kent, many barg. 24 N.Wells.

Service, Repair, Etc.

$1 COMPLETE HOME RADIO SERVICE Put set in A1 cond., work guar., any set NORTH, Northwest, West. LINCOLN 8854. South, Southwest, Southeast, Englewd. 4449

50C—RADIO SERVICE—50C. Any place. Work guar. Albany 2898.

OFFICE FURNITURE, FILES, SAFES.

4 DR. STEEL LETTER FILE, $12; SAFES, executive walnut desks; 50 sect. bookcases; barg. Geiser 128 W. Lake, Dea. 9464.

OFFICE FURNITURE CLEARING HOUSE— Before you buy see the largest used stock here. 236 W. LAKE., cor. Franklin.

WE BUY AND SELL OFFICE FURN., store fix., etc. 1646 W. Madison. See.2056.

STEEL SHELVING, PARTITIONS, OTHER office furn. Reas. 686 Milwaukee.

CARDX, VISBL. FILES, BKCASES., WAL. desks, etc. Business Furn. Co., 427 S. Wab.

SAFES, CHAIRS, DESKS, FILES, KARDEX trans. cases, etc. Reas. 1239 S. Michigan.

2 EXECUTIVE SUITES AND CARPET, DIrector's table, chrs. 173 W. Lake, nr. Wells.

2-60 IN. PERIOD WAL. DESKS, 2 RUGS, chairs; reasonable. R. 508, 166 W. Jackson.

40 DESKS, 90 CHRS., SAFES, TYPEWTERS letter files, tbls., cheap. 3917 Sheridan-rd.

LIGHT AND HEAVY MANUFACTURING.

Will Make Metal Articles

A well equipped and operating iron and sheet metal plant desires to manufacture any article in this line for distributors, manufacturers, and agents.

We also manufacture aluminum, brass, and bronze items. Write Postoffice Box, No. 2, Decatur, Ill.

SPORTING GOODS.

GOLF AND FISHING TACKLE— LIQUIDATING—TWO STORES. 2 SOUTH CLARK-ST. 509 S. STATE-ST.

SHOTGUNS, RIFLES BOUGHT, SOLD traded or rented. Klein's, 508-10 S. Halsted.

SELLING OUT NEW SHOTGUNS AND rifles below cost. 506 W. North-av.

COLLECTIONS.

COLLECTORS EVERYWHERE—NO COLLECtions, no charge. Cash for notes, mortgages and accounts. United Mercantile Serv. of America, 140 N. Dearborn. Central 8466.

MUSICAL AND DRAMATIC.

TRAINED LYRIC TENOR—ENGLISH AND Italian; play own accordion accompaniment; classical, popular and folk; regular. Phone Lake View 10310.

DANCING SCHOOLS.

WALTZ, FOX TROT, TANGO, TAP, 10 LES., $7.50; shoes free. 24 E. Van Buren, R. 1, or 162 N. State, R. 1509.

REAL ESTATE FOR SALE.

APARTMENT BUILDINGS.

South Side.

ALREADY PRICED THOUSANDS OF DOLlars under any other similar 2 flat ever known. Now, account of more urgent reasons, new $250 cut price on 6111 Rhodes-av. 6-6 rms. pressed brick steel const. Birch mahogany trim., oak flrs., mod. plumb.; 30 ft. lot; gar. Price, $4,500. Keys first door north, or McClun, 217 W. 63d-st.

2 FLAT—6244 MICHIGAN, $1,500 CASH. 6 flat, 5944 Prairie-av.; $2,000 cash. 6 flat, 451 E. 41st-st.; $1,500 cash. Saunders, 502 E. 63d-st. Went. 2103.

North Side.

BEST OFFER TAKES

2524 Ainslie. Mod. 3 flat brk.; el. refr.; h. w. ht.; 5 rms. and slp. pch. Near L, 3 st. cars. Taxes paid. Clear. No agents. Irving 0616.

1528 HIGHLAND-AV.—DANDY 2 FLAT; make offer. John J. Kern, Sheldrake 8600.

Northwest Side.

2 FLAT BRICK—4-5 RMS., N. W. RESID. distr. $3,300; easy terms. Tri. 7425.

2104 N. RICHMOND-ST., 2 FL. BR., 5-6 rms.; furn. ht.; $5,000; $2,000 cash, terms.

BUSINESS PROPERTY.

South Side.

SACRIFICE—COR. BUSINESS BLDG., 82X90 ft., 5 stores, apts.; value $40,000, mtg. $10,000; $5,000 cash and other propty. Must act quick. Address N N 214, Tribune.

HOUSES.

South Side.

ON ACCOUNT LEAVING CITY MUST SELL my modern 7 rm. brick res., 2 car gar.; all in best cond.; cheap; must see to apprec. Terms. 4137 Berkeley-av. Atl. 4697.

Southwest Side.

OWNER LEAVING TOWN.

Sacrifice newly decorated 5 room frame cottage, furnace heat; oak trim; in East Chicago Lawn, ½ block from 63d-st. Only $3,000. Formerly priced at $6,500. F. H. HALVORSEN CO., 3145 W. 63D-ST.

North Side.

MTG. HOLDER OFFERS 50X150 FT. WITH residence, Kenmore, nr. Bryn Mawr, for $8,900 cash. Address F 153, Tribune.

623 OAKDALE-AV.—7 RM. BRICK HOME. All light rooms. Fur. heat. $7,000.

FORECLOSURE—6 RM. BRK. BUNG.; W. Rog. Pk.; $5,800. Address E 82, Tribune.

Northwest Side.

FORECLOSURE BARGAIN.

2228 N. Central Park. 8 rm. residence. H w. heat, 4 car gar.; 37½ ft. lot. Want offer. JOHN J. READY & CO., 4001 Sheridan-rd.

5 R. BRK. BUNG., 5 YRS. OLD; GARAGE 34 ft. lot; mtg. $4,500; take clear lot and cash for eq. Look at 2104 N. 73d-av. See Owner at 215 S. Scoville-av., Oak Park.

5 RM. BRICK BUNGALOW, H. W. HT., 3 car brk. gar.; 50 ft. lot; price $4,950. Inquire 2344 N. Cicero. Open Sunday.

SAC. BEAU. FURNISHED 7 RM. BRICK bung., ht. w. ht. Owner leav. city. See this Sunday. Call 7700 Irving Park-blvd.

LARGE 6 RM. BRK. BUNGALOW, TILE bath, 2 car garage; tax assmt. paid. Bargain. 5514 Hutchinson-st.

WIDOW IS OFFERING HER ADORABLE home and will accept $45.00 monthly from reliable party. Address A S 212, Tribune.

$10,000, WORTH $25,000 CORNER BRK. bung.; tile roof; dbl. gar. 4125 Dickinson.

VACANT.

Northwest Side.

30X125 FT., NEXT TO COR.; CLEAR; SAC $850 cash acct. lost my bus. Ph. Bri.6216.

West Side.

RECEIVER OFFERS FULLY IMPROVED 50 ft. building sites for average of $100 per lot. Address O D 54, Tribune.

REAL ESTATE—OAK PARK—AUSTIN.

$5,250 BUYS NRLY. NEW 6 R. OAK PK. res.; nr. L and bus; lge. liv. rm., 3 bedrs., slpg. pch. Pilgrim, 5637 W. Lake. Aus. 1680.

REAL ESTATE—SUBURBAN—SOUTH.

General.

OPP. HI. SCHL., STUCCO BLDG., SUIT. school store and liv. qtrs.; no competition; E-Z terms. Address O B 280, Tribune.

LOT, 50X75 AND 4 RM. COTTAGE; DOLton, Ill.; reas. Address Y 356, Tribune.

REAL ESTATE—SUBURBAN—S. W.

General List.

1 ACRE, GAS, ELEC.; NR. STA., $450, $10 dn., $5 mo. Address A T 292, Tribune.

REAL ESTATE—SUBURBAN—NORTH.

General.

WAUKEGAN—MODERN 5 R. BUNG., ½ AC. ground, on Holdridge-rd.; small down payment, bal. like. rent. Majestic 456, 457.

Evanston—19 minutes to loop.

$1,000 CASH, BALANCE $65 PER MO., INcluding interest, purchases 6 room home, 2 car garage, price $8,000. Call Goss, Smart & Golee, Inc. Rog. Pk. 0272.

Glencoe—30 minutes to loop.

FINE 2 STORY 9 RM. BRICK DWELLING; steel and concrete reinforced; unique English architecture; 5 yrs. old; 2 car gar. attached; cost $45,000; sac. at $23,000. Open Sunday. 225 Randolph-st., Glencoe.

Kenilworth—28 minutes to loop.

E. KENIL.—IDEAL BRK. COL., 4 BEDS, 2 ba., toi.-lav.; oil; 2 cars; sun rm., recreation rm.; $30,000; rent $150. Kenil. 4790.

Wilmette—22 minutes to loop.

NOW NO PREMIUM TO LIVE ON N Shore; beau. resid. lot, high Wilm. loc. in dist. fine homes; $100 dn.; tms.; must sell; wonderful homesite. Address O D 44, Tribune

A CHANCE TO BUY LIKE RENT, 7 RMS., lge. landscaped lot, E. Side, h. w. ht., elec. refr. Call Mrs. Clark, Wilmette 3741.

REAL ESTATE—SUBURBAN—N. W.

General.

RIPARIAN RIGHTS HOME OF ARTISTIC design; 5 bdrms.; beautiful beach; can be bought under $50,000. Quinlan & Tyson, Inc., 1571 Sherman-av., Evanston. Rog.2616

7 RMS.—WITH BATH, ELEC., GAS; FURN. ht.; lot 100x135. Aug. Svec, Fox River Grove, Ill., or 2113 Oak Pk.-av., Berwyn 3D.

4 RM. HOUSE, 2 ACRES; HIGH LAND; price $1,350; terms. State 3861.

Palatine—39 minutes to loop.

SAC. 5½ ACS. ON HARD ROAD; WILL divide; $195 per ac.; terms. State 9617.

Park Ridge—21 minutes to loop.

MTGE. HOLDER OFFERS BEAUTIFUL $17,500 6 rm. English res., N. E. sect., for only $8,500. Mr. Norman, Longbeach 9000.

REAL ESTATE—SUBURBAN—WEST.

Berwyn—17 minutes to loop.

6 RM. BRICK BUNG.; 2 CAR GAR.; H. W ht.; gd. loc.; cheap. 3626 S. Euclid.Berwyn

Elmhurst—20 minutes to loop.

SLASHED TO $3,500 ON TMS.; COZY 5 R. bung.; lg. pch.; col. interior; nestled in trees, box hedge; gar.; henhse. Reedy, St. Charles-rd. and Ardmore. Villa Park 2660.

Hinsdale—25 minutes to loop.

LGE. 6 RM. BRK. COLONIAL HOME— 6 years old; ht. w. heat; spacious grounds. Owner's health demands immediate sale. Sacrificing for less than half former price. Reas. terms. Address A S 238, Tribune.

Lombard—31 minutes to loop.

4 RS., 2 CAR GAR., BIG LOT, $1,400; $400 cash, $20 mo. Mod. 5 r. bung., furn. ht., gar., $2,750; $500 cash, $25 mo. Dandy 5 r. bung., h. w. ht., $3,250; $250 cash, $30 mo. 6 rs., new dec., gar.; $3,650; $750 dn.,$30mo. Hover,10St.Chas.-rd.,Lom.Ph.1100

REAL ESTATE—SUBURBAN—WEST.

Wheaton—40 minutes to loop.

1 ACRE LAND—4 RM. BUNGALOW—FULL plbg.; fur. ht.; small chick. hse., 1 car gar., some fruit trees; water, elec. in; outside Wheaton city limits; good transp. on Aurora & Elgin and N. W. R. R.; will sell for $2,950 Need $200 cash, bal. $25 mo. Address B B 276, Tribune.

REAL ESTATE—ACRE PROPERTY.

10 ACRES WITH OLD 5 R. HOUSE, $950; $50 down, $8 mo.; 44 mi. s. of city limits; part timber; also 2½ acs., $175; $5 down. 5 acs., $325; $10 dn.; good soil.

REAL ESTATE—SUMMER RESORTS.

FIRST $850 TAKES MY 4 RM. AND PORCH Wis. lake cott.; 2 hrs. from Chgo.; worth more than double; ½ cash, bal. terms. If you want a real bargain act quick; this must be sold. Address O D 77, Tribune.

MUST SELL AT ONCE—BEAUT. SUMMER home So. Wis., 56 mi. Chi.; good fish., bath., hunt., all conven.; no trades; no agents. $545; terms. Address O C 430, Tribune.

CEDAR POINT PARK, LAKE GENEVA, Wis.; very des. loc. lot, all asses. paid to date; lake rights; must sacr. for cash; $500. O. Peterson Jr., 2219 N. Lamon. Berk. 4183.

BEAU. ROUND LAKE HOME—PRAC. NEW. 2 car gar.; $1,200; $300 dn.; nr. train, schl., stores; 35 mi. N. W. Address B A 427, Tribune.

MUST SAC. LGE. WATER FRT. LOT SO. Wis.; 60 mi. Chi.; gd. fishing, bathing; $285; tms.; no agts. Address N S 99, Tribune.

WATER FRT. COTT., FOX RIVER, NR. McHenry; furnished; all mod. conven.; must sell at sac. Address N P 124, Tribune.

SAC. $2,000 5 R. COT., $750; WIS. LAKE; 1½ hr. Chi.; tms. Address N T 50, Tribune.

LAKE HOME SITE NEAR McHENRY; $200. Must sell. Address N T 49, Tribune.

REAL ESTATE SERVICE.

RELIABLE REAL EST. MAN DRIVING TO Florida this month; will attend to expert wk. for you; go with me. Case & Co.,11 S.La Salle.

IF YOU WANT TO SELL YOUR PROPERTY vacant or improved, call at Room 1700, 100 N. La Salle-st.

REAL ESTATE—FARM LANDS.

Illinois.

3 RM. HSE., 1¼ AC., GOOD LOCATION. 22 mi. west, near station. Bank sacrifice $695; terms. Phone Merrimac 5384.

BARGAIN—5 A. MOD. POULTRY BLDGS., bungalow; wonderful trees. N. W. R. R. Hurry Box 248, Elgin, Ill. Ph. 2057, eve.

Michigan.

40 A.—NR. STORE AND SCHOOL; 6 RM. hse., brn., orchard, main rd., $975, $100 cash, $10 mo. Evans-Tinney, Fremont, Mich.

FREE FARM LIST, S. W. MICHIGAN—ALL kinds, sizes. Roessler, 140 S. Dearborn.

5 A.—S. MICH., NICE RIVER FRONTAGE, $395; terms. Address A Y 303, Tribune.

Wisconsin.

SOO LINE LAND GRANT LANDS UPPER Wisconsin. Free information. Low prices, easy terms. Ask for Booklet No. 53. Homeseekers' rates. Address H. S. FUNSTON, Land Dept., Soo Line Ry., Minneapolis, Minn.

REAL ESTATE WANTED.

Apartment Buildings.

HAVE ALL CASH FOR 6 APT., NOT OVER 12 yrs. old. Address N Y 507, Tribune.

WANT 6 OR 12 APT., N. OR N. W. HAVE cash. Address A T 392, Tribune.

Houses.

HAVE $7,000 EQUITY IN EACH OF 2 BRK. bungs.; 1 5 rms., 1 6 rms., N. W. Side; all improv. in aid paid for; both have 2 car gar. and concrete flrs.; will sell or trade for good suburban home; must be clear. Address O D 249, Tribune.

ACRE, 126x300; HSE., 4 RMS. DOWNstairs; 2 rooms upstairs; water, elec.; nr. Crawford-av., and cash for 6 rm. brick bungalow on South Side. Address C 156,Tribune

CASH FOR 6 R. BRK HOME, SUB. BARG Owners only. Address O B 265, Tribune.

Farms and Acres.

WANTED—GOOD FARM, 100 MILES WEST of Chicago, well located, rolling country, some timber and river frontage desired. Describe fully. Cash. ADDRESS O C 206, TRIBUNE.

REAL ESTATE FOR EXCHANGE.

Apartment Buildings.

CASH AND CLEAR IMPROVED FOR GOOD commerc. bldg., well loc.; must be reas.; N. S. pref. Address F 514, Tribune.

2 FLAT BRICK OFFERED FOR MEAT Market. Address O D 411, Tribune.

Houses.

SALE OR EXCH.—FOR S. SHORE BUNG., beaut. estate, Homewood, Ill.; cor lot, 1 a 5 rm. bung.; gar.; 2 chicken houses; orchard. Schloesser, 2345 E. 71st-st. But.7061

HOUSE WITH STORE—ALSO 4 FLAT building, double garage; exchange for bungalow, or what? Address O D 248, Tribune.

Farms and Acres.

EXCH. 80 AC. HIGH CLASS FARM, FULLY stocked, near Chicago. Bru. 8943.

Vacant.

1 OR 2 VAC. LOTS, N. W. SIDE, FOR RESort prop. Address O C 205, Tribune.

Miscellaneous.

CLEAR ROADHOUSE AND 6 A., $25,000, and clr. farm, $65,000; trade 1 or both for apt. bldg. with small mtge. Atlantic 4316.

TO LEASE & WANTED TO LEASE.

GAS STATIONS WTD. - DIRECT FROM owners; oil company will take several. T. E. Dunn, 8134 Calumet. Rad. 1808.

REAL ESTATE LOANS, MORTGAGES.

COLLATERAL—LOANS MADE ON FIRST MORTGAGES, OR WILL BUY THEM OUTRIGHT.

Loanon Securities Corp.,

Under State Supervision. 134 N. LA SALLE. STATE 4600.

WE MAKE FIRST MORTGAGE LOANS ON apts. and homes, based on current values. Low rates. No appraisal fee. Republic Realty Mtge. Corp., 110 S. Dearborn-st. Cen. 4804.

PRIVATE PARTY WILL PURCHASE DEfaulted first mortgages on small homes at discount. O. Polson, 701 E. 81st-st.

DEFAULTED MORTGAGES PURCHASED GENERAL ACCEPTANCE CO., 139 N. CLARK-ST.

WANTED—$14,500 LOAN ON MODERN 10 apt. bldg. Address F 165, Tribune.

WILL BUY 1ST MTGS. AT DISC. IRVING Realty Co., 2959 Irving Pk-blvd.

FIRST MORTGAGES BOUGHT, SOLD, APpraised. L. Stern Co., 134 S. La Salle.

LOANS QUICKLY MADE. PAY MONTHLY Simmons, 69 W. Washington. Ran. 3080

STOCKS AND BONDS.

WE BUY FOR CASH TAX WARRANTS, salary, jury, election vouchers, listed stks., bonds, real estate bonds. 68 W. Washington-st., Bank Floor. Randolph 9152.

CASH FOR JURY ELECTION VOUCHERS and tax warrants. Room 130, 82 W. Washington-st. Randolph 5582.

WE PAY HIGHEST CASH PRICES FOR tax warrants R. E bonds and 1st mtges Harold Gould & Co., 208 S. La Salle-st.

CASH OR LOAN ON DEFAULTED BONDS or cert. of deposit. Rutherford & H., 5061 Broadway.

CASH IN YOUR MORTGAGE AND R. E. bonds; best prices. R. 316, 134 N. La Salle.

TAX WARRANTS—BEST PRICES. W. E. Gould, 39 S. La Salle. Central 2522.

FINANCIAL.

WILL PAY CASH FOR ACCTS., NOTES; must be lib. disc. Address F 530, Tribune.

MUSICAL INSTRUMENTS.

Pianos and Players.

BEAUTIFUL MAHOGANY CABLE INNER-player piano, $565. Model, for balance due, $95. Cable Piano Co., 303 S. Wabash at Jackson.

BARGAINS IN USED GRAND PIANOS. Kimballs Steinway, Mason & Hamlin. KIMBALL FACTORY, 2631 W. 26TH-ST.

STEINWAY—SMALL PARLOR GRAND IN brown mah.; same as new; want best offer. WYMAN'S, 604 Republic Bldg., 209 S. State.

WANTED—USED GRAND PIANO; WILL pay cash. Phone Merrimac 7916.

SACRIFICE BEAUTIFUL HOWARD GRAND mahogany case, $115. 6252 W Grand-av

WANTED—TO BUY—USED GRAND PIANO—PAY SPOT CASH. PH. MERRIMAC 3217.

BABY GRAND PIANO—LIKE NEW; WILL sell for best offer. 9423 S. Racine.

WILL SAC. FOR CASH KIMBALL GRAND brown mahogany $150. 5408 W. North-av

WILL PAY SPOT CASH FOR STEINWAY or Mason & Hamlin grand. Webster 3346.

Wind, String, Etc.

BAND INSTRUMENT BARGAINS.

Slightly Used.

With full course free lessons.

SAXOPHONES $29.50
CLARINETS $29.50
TRUMPETS $29.50
TROMBONES $29.50
SNARE DRUM $29.50
MELOPHONE $29.50
CONN ALTO SAXOPHONE $49.50

$1 PER WEEK.

Small Carrying Charge.

WURLITZER, 329 S. WABASH-AV.

OPEN EVENINGS.

120 BASS HOHNER ACCORDION, $75; $500 120 bass soprani, $150; repairs on all instruments. Open evenings. Ace Musical Repair Shop, 339 S. Wabash-av., Rm. 404. Telephone Wabash 1253.

BUSINESS PERSONALS.

WITH THIS AD ONLY, COMPLETE PERmanent wave, $1 incl. free shampoo, set and trim. Montgomery Ward & Co. Sup. 6200.

REGULAR $3 STM. OIL PER $1 FREE set trim. Ruth's, 202 S State Har 9620.

HUNTING PROPERTY AND PRIVILEGES.

FINEST DUCK SHOOTING IN ILLINOIS. You get your limit. Dearborn 6307.

LOANS.

Personal, Property, and Salary.

NEW LOW COST

On $300 Furniture Loans.

ONLY HUSBAND AND WIFE SIGN. NO DELAY—CONFIDENTIAL. LIBERAL TERMS.

CHARGES REDUCED ALSO ON FURNITURE LOANS ABOVE $100.

LOCAL also provides a loan plan for Salaried Employees [married or single] who prefer NOT to mortgage their household goods or to furnish co-makers. Your signature is all that is required.

$300 OR LESS.

ON YOUR SIGNATURE ONLY

This popular plan appeals most because it is individual, simple, and strictly confidential.

PHONE YOUR REQUEST.

Save time: the loan will be ready when you call at the office.

MEMBER NRA.

LOCAL LOAN CO.

UNDER STATE SUPERVISION.

7 W. MADISON, at State. RAN. 8400
1 N. CRAWFORD, at Madison. KED. 5900
8 N. OGDEN, at Madison. HAY. 4700
821 W. 63D-ST., nr. Halsted. ENG. 7800
1212 N. ASHLAND, at Milwk. BRU. 3100
4013 MILWAUKEE, at Cicero. AVE. 1400
4701 N. WESTERN, at Leland. LON. 2161

Take Advantage of Household's Low Rate!

Families keeping house, who can repay monthly, may borrow up to $300 at our new low rate. Only husband and wife sign. Quick, private service. Call, phone, or write.

HOUSEHOLD

Finance Corporation

MEMBER NRA.

LOOP:
105 W. Monroe, 5th floor. State 1777
105 W. Madison, 14th flr. Franklin 0885
77 W. Washington, 10th flr. State 0151
ROGERS PARK:
1737 Howard-st., 2d flr. Rogers Park 8320
NORTH:
1951 Irving Pk., 2d flr. Buckingham 1006
4753 Broadway, 11th flr. Longbeach 7163
NORTHWEST:
2800 Milwaukee, 5th floor. Capitol 3440
4710 Irving Park, 2d floor. Pensacola 4570
WEST:
4010 W. Madison-st., 4th flr. Kedzie 0704
OAK PARK:
1140 Lake-st., 3d floor. Euclid 503
CICERO-BERWYN:
6012½ Cermak-rd. [W. 22d]. Cicero 6400
SOUTHWEST:
6255 S. Ashland, 2d floor. Hemlock 4510
2355 W. 63d-st., 2d floor. Prospect 4472
SOUTH:
6856 S. Halsted-st.,2d flr. Englewood 5534
841 E. 63d-st., 4th floor. Plaza 8360
SOUTH CHICAGO:
9130 Commercial, 2d flr. South Chi. 0103
ROSELAND:
11106 S. Michigan,2d flr. Commodore 3880

REDUCED RATES AVAILABLE

Salary and Furniture Loans.

T. B. WARD

8 S. DEARBORN, ROOM 612. RAND 2060.

It's Smart TO SAY "Good-By Worries"

Pay up all those old bills with a cash loan of $10 to $300 made quickly on SALARY FURNITURE AUTOMOBILES No formality at Imperial. Come in—talk over your money problems with us in a friendly call.

IMPERIAL CREDIT COMPANY

30 W. Washington-st Franklin 8924
6317 S Halsted-st. Englewood 0108
7 S. Crawford-av. Nevada 2443

. . YOU CAN BORROW . .

$300 OR LESS on your SALARY, FURNITURE, OR AUTO. ALSO CO-MAKER LOANS.

REDUCED RATES.

You control the cost of the loan, because you pay only for the time you keep the money.

10 CONVENIENT OFFICES.

PERSONAL FINANCE CO.,

2403 W. 63d-st., 2d floor. REPublic 7229.

LOANS ON ANY SECURITY.

We specialize in TAX WAR., STOCKS, BONDS, MORTGAGES.

Loanon Securities Corp.

Under State Supervision.

134 N. La Salle. Sta. 4600.

Salary and Household Loans.

Chicago Finance Co.,

Room 1301, 11 S. La Salle-st. Central 1060.

LOANS OVER $100 AT REDUCED RATES.

Commonwealth Loan Co.,

LON. 3456. 7 CHICAGO OFFICES.

FOR FRIENDLY PERSONAL LOANS. On Salary, Furniture, phone Central 4733. C. C. ERD, 7 S. Dearborn-st.

LOANS—$25-$300. L. T. BAKER CO., 30 W. Washington. Suite 1407. Ran. 0038.

Business Loans.

$300 TO $30,000

on the equipment of factories, restaurants, stores, laundries hotels, rooming houses, etc. Collateral loans on first mortgages; also on any good security. NO INDORSERS. EASY TIME PAYMENTS. BEST RATES.

Oldest Estab. in Chicago.

F. BOLAND.

215 W. Randolph. Fra. 1966

$200 to $50,000.

LOWEST RATES IN CITY. To factories, shops, stores, restaurants, hotels, etc., on equipment machinery fixtures.

The Morrison Company

CENTRAL 4560. 160 N. LA SALLE-ST SUITE 1837.

INSTRUCTION.

PIANO CLASSES. ENROLL NOW!

CURTIS SYSTEM—TAUGHT BY VIRGINIA GABLE, A. B. YOU NEED NOT HAVE A PIANO TO START THIS COURSE! For full information see Registrar, 3d floor.

Wurlitzer Studio for Advancement of Music,

WURLITZER BUILDING, 329 S. WABASH. EVENINGS TILL 9 P. M.

BEGINNERS' BAND.

ATTENTION, PARENTS!

THE WURLITZER CO.

offers an unusual opportunity for your child to learn to play his favorite instrument and join a band. We are just starting. We will rent an instrument and give free instruction during rental period. All rental money to be applied on purchase of an instrument. ALL instructions given by members of Chicago Civic Orchestra. Third Floor, Wurlitzer Co., 329 S. Wabash-av.

WANTED — STENOGRAPHERS, TYPISTS. $105-$135 month. Men, women, 18-40. Chicago government examinations. Applications close Nov 7. Particulars free. Write Franklin Institute, Dept. 630-B, Rochester, N. Y.

JAZZ IN 20 LESSONS. ALL INSTRUments. 5 Christensen Schls. See phone bk.

SHORT STORY WRITING—POETICS FICtion; expert ins. Address O A 159, Tribune

BOXING, SELF-DEFENSE—PRIVATE LESson, one dollar. Kid Herman, Nevada 2661.

ACCORDION LESSONS—PRIV., 1 HOUR lesson; popular music. Wellington 4417.

PIANO LESSONS—11 LESSONS, $10. PAUL C. Diggles 6471 Sheridan Shel. 1215.

PARCEL POST AND EXPRESS.

CARLOAD JAPANESE HULL-LESS POPcorn. Ralph Bruns, R. 2, Wabasso. Minn.

USED AUTOMOBILES FOR SALE.

PRICES CUT 25% TO 65%!

STUDEBAKER'S sensational new 1934 line of cars has given us a BOOMING business! The prices of the 1934 line are $200 to $500 under the 1933 cars . . . THEREFORE prices on all used autos have been reduced in proportion.

Now you can get a bargain that will simply astound you! And remember—due to the great number of "trade-ins" we have accepted, we now offer the greatest selection of cars in Chicago to choose from! 5 days' driving trial.

'32 STUDEBAKER
6 cyl. sedan. Free wheeling, safety glass throughout. De luxe equipment. Very low mileage. Our new low price is only.....$545

'33 CHEVROLET
de luxe sedan. Used. A real beauty. Looks as though never used at all. New low price.$545

'31 CORD
convertible sedan. Wire wheels, side mounts, etc. A really gorgeous car. Special.....$445

'32 HUPMOBILE
de luxe 8 sedan. 2d series. It's like brand new. Extras galore. Reduced to.........$675

'31 GRAHAM-PAIGE
de luxe sedan. Has a sweet running motor. Smart appearance. Reduced to..........$245

'33 STUDEBAKER
6 cyl. de luxe sedan. Used. 6 chrome steel spoke wheels, metal tire covers, radio, salon horns, etc. Actually driven only a few weeks. Offered at sensational price.

'31 NASH
8 cyl. 5 pass. Victoria. 6 wire wheels. Every detail is 100%. Special...............$445

'31 ESSEX
coach. Finish, upholstery, tires, and motor are A-1. Just reduced to...............$245

'31 STUDEBAKER
Dictator 8 sedan. Free wheeling, 6 wire wheels. Has all the original newness...$365

'29 PACKARD
light 8 sedan. Side mounts. Looks and runs like a $1,000 car. Reduced to.........$345

'29 STUTZ
8 cyl. sedan. 6 wire wheels. Safety glass. Was in storage for 1¼ years. Only.....$295

'29 FRANKLIN.
7 pass. sedan. De luxe equipment. Was chauffeur driven. It's like new............$325

'32 STUDEBAKER
President 8 convertible sedan. 6 chrome wheels, salon horns, trunk, driving light, etc. Has advanced free wheeling, automatic starting, safety glass. Looks and runs as though never driven a mile. Our price for quick sale is only.......................$995

OTHER REAL BUYS.
'30 STUDE. PRES. BROM., 6 W. W....$195
'30 OLDSMOBILE SED., 6 W. W........ 245
'31 CHEVROLET COUPE.............. 285
'30 DURANT SPORT COUPE............ 165
'28 PIERCE-ARROW LIMO.............. 195
'27 WILLS-STE. CLAIRE SED.......... 145
'28 BUICK 4 PASS. COUPE............ 95
'28 PACKARD VICTORIA............... 195
'28 STUDE. COM. ROADSTER........... 45
'28 NASH SEDAN..................... 75
'28 PONTIAC SEDAN.................. 45
'27 WILLYS-KT. SEDAN............... 35

STUDEBAKER SALES 26TH AND MICHIGAN
Open Sunday. Terms. Cal. 6492.

$200 VALUES FOR ONLY $100.
'27 Cadillac custom sedan.......$100
'28 Studebaker Dictator 6 sed..... 100
'28 Hudson sedan 100
'28 Willys-Knight 66A sedan.... 100
'29 Pontiac roadster, r. s....... 100
'29 Ford sedan; like new....... 100
$5 DOWN. NO ENDORSERS.
3327 MILWAUKEE, AT CRAWFORD.

AUBURN 1932 SEDAN.
Latest convertible sedan with dual ratio, ride control, brand new tires, chrome tire covers, full de luxe equip't; beaut. two tone Desert Tan with orange wheels; we ask that you use your own good judgment; this car will sell itself. Today, $245 dn., bal. E. Z. trd. BARGAIN CORNER. AUS. 3322.
4701 W. WASHINGTON.

AUBURN 1932.
Custom 8 sedan. Here is your chance to buy a practically new car, driven just enough to break in the motor, for only $485. ACT QUICK! NORTHWEST PONTIAC CO. 3807 LAWRENCE-AV.

AUBURN—LATEST 1931 CUSTOM DE Luxe 4 door Sedan. Free wheeling, trunk, spotlite, whitewall tires. $395. Your car as dn. pay. Bal. 12-24 mos. 7 day driv. trial.
2810 W. MADISON-ST.

AUBURN—'31 MOD. 8-98 A CONV. COUPE. 6 wi. whls., side mts., rum. st., whitewall tires. $345. 5133 Irving Park. Open Sun.

AUBURN—1930 PHAE. SED., DE LUXE eqpt., $245. Tms 4464 Broadwy. Edg.3283

BUICK—1931 8-65 SPORT PHAETON; leather upholstery; 6 wire wheels, side mounts, chrome tire covers, tonneau windshield, Lorraine spotlight, radiator grill, trunk rack, etc. Mechanical condition of a new car. A real beauty. Reduced to less than blue book price. Terms.
5710 BROADWAY. LONGBEACH 1252.

BUICKS—1933S—1932S—1931S—CHEAP—
2—'33 Sed. and 5 pass. cpe. de luxe. Used
5—'32 Seds. and 5 pass. cps—almost new
2—'31 Sedans, original..........like new
Priced down to $485. You must see FELZ for real Buick bargains. 1132 Diversey-blvd.

BUICK—1932 LIGHT 8 DE LUXE SEDAN. Radio, trunk, ride control. Wizard control. Special for $495. Your car as down pay. Balance 12-24 months. 7 day driving trial.
2810 W. MADISON-ST.

BUICK—LATEST 1932-67 DE LUXE 4 DOOR Sedan; 6 w. w., dual horn. Car positively cannot be told from new. Original cost $1,684, now only $745; terms. 3327 Milwaukee at Crawford.

BUICK—LATEST 1931 MODEL 57 LT. 8 De Luxe Sedan. $385. Your car as down pay. Bal. 12-24 mos. 7 day driving trial.
2810 W. MADISON-ST.

BUICK—'33 DE L. STR. 8 4 DR. MAST. sed.; used; equip. with steel whls., metal tire cvrs., built-in elec. radio; orig. cost, $1,795; our price, $1,095. Almost new; tms.
Petersen, 2419 S. Michigan.

BUICK—LATEST '31 DE L. 8 4 DR. SEDAN; eq. with w. w., Synchromesh trans.; cost $1,395; our price $395.
Petersen, 2419 S. Michigan.

BUICK—1932 MODEL 87 5 PASS. SEDAN; has 5 wire whls. and other equipment; car is in perf. cond. throughout; an unusual bargain at our low price. Terms or trade. West Side Buick Sales. 4666 Washington-bl.

BUICK—'31 SPORT COUPE, RUMB. SEAT, long whlbase., 6 wire whls., radio, almost new car; cost $2,150; now $495. Terms.
3939 WASHINGTON-BLVD.

Buick 1930 Sport Coupe.
$65 down. No endorsers
Ruby Chevrolet, Inc. 1422 East 67th-st.

BUICK—'30-57 SEDAN, 5 P., MIDDLE SIZE. A '28 OR '29 BUICK OWNER CAN TRADE FOR LESS THAN HIS REPAIR BILL. $365 SOUTH SHORE BUICK LOT. 7001-05 STONY ISLAND. FAIR. 0208.

BUICK—'32 BIG 8-97 CUST. SEDAN, LONG whlbse., 6 w. w., chro. covers; almost new; cost $2,350; now $945. Guar. Terms. Trade.
3939 WASHINGTON-BLVD.

BUICK—'32 4 DR., W. W. SED., MOD. 67. New car appear.; mech. perf.; Wizard and ride control. Cash or tms. Acme Finance Co., 1344 S. Michigan-av. Calumet 1483.

BUICK—1930-6-68 5 PASS. VICT. COUPE; wood wheels. New white wall tires; luggage compartment. Looks and runs like new; 90 day guarantee. Sacrifice for $375. PEOPLE'S FINANCE CO., 2919-27 Madison.

BUICK—1928 5-PASS. DE LUXE SEDAN. Many extras; runs perf.; $125. Tms., trade.
2810 W. MADISON-ST.

BUICK—1931 MOD. 87 DE L. SEDAN; 6 wire whls., 2 side mts.; $475; also 1931 mod. 67 Sedan; fully equip.; guar.; $450. Tms. 2317 S. Michigan. Vic. 0225. Op. eves.

BUICK—1930 7 PASS. TAXI. SIDE MTS.; like new cond.; very easy terms. Car Owners' Finance Co., 2512 S. Michigan-av.

BUICK—'28-6 SED.: H. W. HTR., SPOTLT.; new tires; excel. cond. thruout; $150 or best off. Carmichael, 3616 Pine Grove. Bitt. 3303.

BUICK—'29 MASTER, 4 D., 5 P.; A1 CONdition; looks like new. Make offer. Man. 4895. 128 N. Parkside-av., Apt. 203.

BUICK—SEDAN, 4 DOOR, MODEL 67, 1933; used car; perfect condition; $900. C A Boyle, Wabash 0236.

BUICK—1929, 4 DOOR SEDAN, TRUNK, other extras. Perf. throughout. Only $225. Tms. 5133 Irving Park. Open Sundays.

BUICK—1931 SPORT TOURING; 6 W. W., 2 fender mtd.; used little; like new; only $295. Terms. 3327 Milwaukee, at Crawford.

BUICK—'30 MASTER SEDAN; HAS FULL eqpmt. Will trade; $395. 3311 N. Ashland.

CADILLAC—SPORT COUPE, 1931 V-16 with screen grid, dual horns, wire whls., side mounts, trunk rack, Firestone white wall tires, etc. Roomy rumble seat. Adjustable front seat. This fine car offers you the last word in luxury. Every detail has all the original newness. The big powerful motor is positively perfect. Sold for $7,000 not long ago. Our special price is $1,395. Long terms. Packard Motor Car Co., Michigan at 24th-st.

CADILLACS! CADILLACS!
Choice of '30s-'31s, 15 to select from; all body styles, sport coupes, convert. coupes, 5 and 7 pass. sedans, fleetwoods, all de l. equip., w. w., s. mts.; priced from $395 up; most comp. select. in the city; all carry reg. stand. guarantee; tms.
Petersen, 2419 S. Michigan.

CADILLAC—'33 SPORT SEDAN; TRUNK; w. whls.; used; make offer. 1132 Diversey.

USED AUTOMOBILES FOR SALE.

Ford Motor Co.
[LINCOLN RETAIL DIVISION.]

ANNUAL USED CAR SALE!

A REAL BARGAIN IN EVERY PRICE CLASS

Lincolns, Packards, Buicks, La Salles, Cadillacs, Nashes, Studebakers, Fords, Essex, Chevrolets, Franklins, Hupmobiles.

IN ALL MODELS.

Prices Range from $50 TO $2,650

Come in today—roam around our Used Car Department—inspect the wonderful values available during this sale. We have a car in stock to suit your needs—and at a price that cannot be duplicated.

LIBERAL TERMS AND TRADES.
2220 S. Michigan-av.
Phone Calumet 7340.
OPEN EVENINGS AND SUNDAYS.

Cheap Transportation
EVERY CAR GUARANTEED TO BE IN GOOD RUNNING CONDITION.
1927 Buick Sedan ....$ 50
1930 Chevrolet Coach 150
1927 Essex Sedan 15
1930 Ford Coupe 135
1931 Ford Coupe 195
1930 Hupmobile 6 Sedan............... 195
1929 Nash 6 Sport Roadster........... 115
1930 Chevrolet Roadster, rum. seat.... 135
1929 Nash Adv. Sedan................. 165
1929 Oakland Sedan 125
1927 Peerless Sedan 15
1927 Cadillac 7 Pass. Sedan.......... 95
1932 Willys 6 Roadster, rumble seat.... 195
1930 Ford Roadster, rumble seat...... 95
1928 Chrysler 72 Roadster........... 75
Healy Motor Sales
7601 Stony Island

CHEVROLETS—50
1933's-1932's-1931's-1930's-1929's Sedans, Coaches, Coupes, Cabriolets. Used. At bargain prices.
Emich Chevrolet Co.,
6501 N. WESTERN-AV.
652MADISON-ST., OAK PARK.
Open every day until 1-10 p. m.
10 YEARS OF FAIRNESS.

CHEVROLET BARGAINS.
No reasonable offer refused on these cars during our fall clearance;
1933 Coach; used very little.
1932 Sedan; 6 wire wheels; side mounts; metal tire covers; other extras.
1931 Sedan; 6 wire whls., side mts., etc.
1930 Coupe; ideal for salesman.
NORTHWEST BUICK CO.
3801 LAWRENCE-AV.

CHEVROLET—1931 RUMBLE SEAT Sport Coupe. Wire wheels, spotlite. Many extras. $275. Your car as down payment. Balance 12-24 months. 7 day driving trial.
2810 W. MADISON-ST.

CHEVROLET—1931 DE LUXE SEDAN; 6 wire wheels, fender mounted; chrome tire covers. Many extras. $295. Your car as dn. pay.; bal. 12-24 mos. 7 day driv. trial.
2810 W. MADISON-ST.

CHEVROLET—LATEST 1933 DE LUXE Sedan. Used. Long wheelbase; $495. Your car as down payment. Balance 12-24 months.
2810 W. MADISON-ST.

Chevrolet 1931 Coach.
$10 down. No endorsers
Ruby Chevrolet, Inc. 1422 East 67th-st.

CHEVROLET—1933 MASTER 6 2 DR. SED. Free whlg.; no-draft ventilation; beau black; 5 ivory wire wheels, matched metal tire cover; used little; 90 day guar. $465. CERTIFIED AUTO SALES, 4701 W. Madison.

CHEVROLET—CONV. SED., $255. LATEST 1931 de luxe; wire wheels; excellent tires and motor. Beautiful upholstery. Bargain. Guaranteed. Easiest terms in town. INDEPENDENT FINANCE, 2700 MADISON.

CHEVROLET—'31 VICTORIA, $65 DOWN. Equal to new. Charles J. Dempsey, Inc., Auth. Ford Dealer, 2300 Madison-st.

CHEV.—'31 SPORT COUPE; READY TO GO. $10 down, bal. $15 mo. 1711 W. 95th.

CHEV.—'33 COACH, USED; 4,000 MI., $445. Open Sunday. C. Zepp, 2950 Lawrence-av.

CHEVROLET—'32 5 PASS. COUPE; $385; terms. Kushler Chevrolet, 6330 Broadway.

CHRYSLER—4 DR. 6 CYL. SED.; '30; FINE high grade car, $245; $45 dn., $4.50 wk.
2234 S. MICHIGAN-AV.

CHRYSLER—'32 DE LUXE SPT. COUPE, rum. seat, 6 w. whls., chrome tire covers; sacr. for $525, $20 down, bal. 12-18 months. I. A. C. FINANCE, 2022 N. CALIFORNIA.

CHRYSLER—'33 6 DE LUXE SED.; USED. Air whls. Can't tell from new; $745. Originally cost $1,043. Terms, trade. Guaranteed.
2330 S. MICHIGAN-AV.

CHRYSLER—LATEST '29-75 DE L. SEDAN; w.w.; real barg., $225,tms. 3327 Milwaukee.

CHRYSLER—65 '29 4 DOOR SEDAN; GOOD condition; $225. 6959 Calumet-av.

CHRYSLER—6 1930 BUSINESS CPE., $195; like new; terms. 3327 Milwaukee-av.

CORD—1931 4 DOOR DE LUXE SEDAN; 6 wire whls., fender mounted; chrome tire covers, trunk rack; loads of other extras; nicest one in town; $595. Your car as dn. pay., bal. 12-24 mos. 7 day driving trial.
2810 W. MADISON-ST.

CORD 1931 SEDAN.
New tires, side mounts, heater, trunk, etc.; positively can't be told from new; $595. May Motor Sales, 501 E. 69th-st. Vinc.2161.

CORD—'31 DE L. SED.; PRACT. NEW; 6 w.w., s. mts.; rl. bar. $525. 6811 S. Halst.

DE SOTO—1932 LATEST SERIES. CUSTOM De Luxe Sedan; 6 w. whls., side mts., automatic clutch, free wheeling, floating power; sacrifice for $525. Terms; trade.
LEWIS FINANCE CORP.,
5100 BROADWAY.

DE SOTO—'33, D. DR. DE L. SEDAN, $595; USED; ORIG. COST $965. AUTO. CLUTCH, FL. PR. LAT. IMPR. PETERSEN, 2419 S. MICHIGAN.

De Soto '31 Spt. Sedan, $295.
Beautiful green finish; 6 wire wheels, trunk rack, etc. Very low mileage.
Tom Harrigan, Inc., 452 Madison, Oak Park.

DE SOTO—'33 CUSTOM 4 DR. SEDAN; safety glass, auto. clutch, heater, air whls. 8,500 mileage. $650. Priv. Bri. 3858.

DODGE '33 6 CYL. SEDAN.
This is a current model with De Luxe equipment, used. Very low mileage. Is positively like new car. Fully guar. Priced low for quick sale. James F. Goodwin, Inc., Dodge Dealer, 5725 Broadway. Lon. 1300.

DODGE—1933 DE LUXE COUPE; USED; like new; group accessories; hot water heater; fully equip.; only $595; terms; trade. WEST SIDE AUTO EXCHANGE,
4635-37 W. Madison-st.

DODGE 1932 D. L. COUPE.
Rumble seat, 6 wire wheels, trunk, duplate glass. Floating Power, low mileage. This car is positively a real bargain at our price. DODGE DEALER, 5725 BROADWAY.

DODGE—8, LATEST 1932 DE LUXE COUPE, 5 pass.; auto. clutch, float. power; nearly new; cost $1,495. Reposs., now $645; terms.
3939 WASHINGTON-BLVD.

DODGE—'33 CUSTOM DE LUXE SEDAN; safety glass, side mounts, etc.; used; original cost, $935; our price, $695; tms., trade.
2330 S. MICHIGAN-AV.

DODGE—1933, 4 DR. DE LUXE SEDAN; used; only $595; special paint, wire wheels; like new; terms; trade. University 0720.

DODGE—'30 VICT. CPE.; S. MTS.; DE LUX. equip.; low miles. Cheap.; priv. Shel. 8057.

DODGE—LATE '30 COUPE; LIKE NEW; $165. Arr. tms. 4025 N. Crawford,Apt.401.

The Tribune does not knowingly accept automobile advertising which misrepresents the year of the car. If you wish to confirm the year model of a used car advertised in its columns, secure the serial number (which determines the year model) and telephone the Tribune, Superior 0100, Local 328, for verification.

USED AUTOMOBILES FOR SALE.

CADILLAC'S
MESSAGE, DIRECTED TO
30 LAWYERS
WHO OWN AND DRIVE CARS.
5 YEARS OLD

TODAY WE OFFER OPPORTUNITY EXtraordinary in a Special grouping of Cadillac V-8 motor cars. Each is Factory Branch Conditioned and backed by Cadillac's thirty-one year reputation.

AMONG THESE DISPLAYED CARS, 353-'30, bright as new are Five, Seven Pass. and Town Sedans, Cabriolet, Sedans, etc. Fisher, Fleetwood, custom and De Luxe models. Practically your own choice of colors, equipment, and styles.

EACH ONE A GENUINE CADILLAC UP to the minute design plus mechanical features "The Standard of the World." These cars were originally priced to $4,785; now are priced down as low as

$845

USE YOUR CREDIT. COME IN TODAY before 7 p. m. Bring your old car, or leave it at home. But get the details of this outstanding opportunity.

CADILLAC MOTOR CAR COMPANY
EXCHANGED CAR ANNEX.
2258 S. MICHIGAN

Stop Here—Park FREE
Drive right into our downtown garage and park your car free of charge while you inspect our wonderful values.
HERE ARE A FEW SPECIALS:
1933 Ford Tudor; whitewalls; used.$125 dn.
1931 La Salle De Luxe Town Sedan 6 w. whls., trunk, etc., etc.... 250 dn.
1932 Ford V8 De L. R. S. Coupe.... 110 dn.
1933 Plymouth 4 door Sedan; used 125 dn.
1932 Ford 4 Cyl. Roadster .... 100 dn.
1932 Chevrolet Victoria .... 115 dn.
1932 Ford V8 Cabriolet .... 125 dn
1932 Plymouth Conv. Coupe ...... 100 dn.
1931 Ford Tudor .... 75 dn.
1930 Chevrolet Coupe; only .... 110 dn.
1930 Ford Town Sedan .... 70 dn.
1931 Pontiac Coupe .... 95 dn.
1930 Ford Roadster; side mounts.... 40 dn.
1930 Chrysler Imperial Roadster.... 115 dn.
1929 Ford Tudor; A1 condition.... 40 dn.
1929 Packard Standard 8 Sedan.... 110 dn.
GLENN E. HOLMES, Inc., 30 W. Lake-st.
ONLY AUTH. FORD DEALER IN LOOP

SALE ON BUICKS
1933S 1932S 1931S
ALL POPULAR BODY STYLES.
PRICED LOW AS $550.
FULL BUICK GUARANTEE. VERY LIBERAL TERMS.
JAMES LEVY MOTORS CO.,
23D AND MICHIGAN. CAL. 4626.

ESSEX—COUPE, '31; EXC. COND. BARgain. 2270 Lincoln-av. Lin. 8004.

ESSEX—'31 COACH; GOOD COND. THRUout; $145. Terms. 4464 Broadwy. Edg.3283

Fords V-8s—1933s-'32s
1933 V-8's. Perfect con.; used.$465 to $525
1932 V-8's; perfect cond.......$365 to $425
1932 4 cyls.; perf. cond........$295 to $325
Your Ford or Chev. for down payment. EVERY CAR FULLY GUARANTEED. Litsinger, 925 W. Jackson. Always open. OVER 40,000 SATISFIED DRIVERS.

FORDS—MUST SELL.
BEST OFFER TAKES THESE CARS.
1932 V-8 Roadster; almost new.
1931 Town Sedan; perfect condition.
1930 Tudor; trunk; side mounts.
1930 Sport Coupe; rumble seat.
NORTHWEST PONTIAC CO.
3807 LAWRENCE-AV.

FORDS—FORDS—FORDS.
Sedans, Coupes, Cabriolets, Roadsters, 1930-1931 MODELS.
All in good condition. Real Bargains.
DODGE DEALER, 5725 BROADWAY.

FORD — V-8 DE LUXE SEDAN, 1932. Wire wheels; $395. Your car as down pay. Balance 12-24 months. 7 day driving trial.
2810 W. MADISON-ST.

FORD—1933 TUDOR SEDAN; LIKE NEW. Mohair uphols.; fully equip.; used; low mi. Only $450; $125 down, bal. 6 to 18 months.
2210 S. MICHIGAN-AV.

FORD—'31 TUDOR, IN BEAUTIFUL COND. An exceptional value at only $235; $75 down, $4.25 weekly. Authorized dealer.
2234 S. MICHIGAN-AV.

Ford 1932 V-8 Sedan.
6 wire wheels. $125 down
Ruby Chevrolet, Inc. 1422 East 67th-st.

Ford 1929 Sport Coupe.
$10 down. No endorsers
Ruby Chevrolet, Inc. 1422 East 67th-st.

FORDS—25 V8 1933 AND 1932 TUDORS. Fordors and Coupes; used. Can't tell from new. New car guar. Your old car in trade. 20 OTHERS TO PICK FROM. LAWDER BROS. 6900 VINCENNES-AV.

FORD—SED., '29; GOOD COND. THROUGHout; repossessed; sacr., $50 dn., $3 week
2210 S. MICHIGAN-AV.

FORD—'31 COUPE; EXCELLENT MECH.; only $160; $40 dn., bal. $3 wk. Auth. dlr.
2234 S. MICHIGAN-AV.

FORD—LATE '32 SEDAN; 2 DOOR, BLACK. Fine cond.; w. whls and other extras; must sell; $295. 1647 S. Crawford.

FORD—LATEST '32 DE LUXE V8 SEDAN; almost new, loads of extras; sacr. for $385. Guar., terms. 3939 Washington-blvd.

FORD—1931 TUDOR, LIKE NEW, $150 Tms., trade. Levy's, 724 Milwaukee-av.

FORD—'31 TUDOR; READY FOR THE WINter. $10 dn., bal. $14 mo. 1711 W. 95th.

FORD—30 COACH; PERF.; MUST SELL. $120. Priv. Rogers Pk. 0110.

FORD—'31 FORDOR SEDAN; LIKE NEW; must sell. $210. Priv. R. P. 0411.

FORD—'31 COUPE; SELL FOR BAL. DUE on repairs and paint job. 1312 Michigan.

FORD—COUPE, 1932, V-8; DRIVEN 14,000 mi.; A1; priv. party; $365. Briargate 4687

FORD—'32 V8 TUDOR; EXC. COND.; PRIV. party; tms. 6908 Cregier. Midway 4328.

FORD—'32 V-8 TUDOR; EXCELLENT CONdition; $335. Ford Dealer, 1101 N. Clark.

FORD—'30 COUPE, A1 CONDITION; $165. Terms. Ford Dealer, 1103 N. Clark-st.

FORD—1931 TOWN SEDAN, $245; A1 thruout. Terms. 4464 Broadway Edg.3283

FORD—'30 TUDOR; EXT. GOOD; $150; sml. amt. down. 7424 Stony Isl. Pla. 2772.

FRANKLIN—BROUGHAM, '28; LIKE NEW. Positively best of cond. Finish is a beaut. blue; complete with trunk; a rare barg. at $225; $75 down, $4 week. Auth. dealer.
2234 S. MICHIGAN-AV.

FRANKLIN—7 PASS. SED., DE LUXE; 6 wire wheels, side mounts; upholstery, tires, motor, etc., perfect; latest 1929 model; guaranteed. Only $375. Very easy terms. INDEPENDENT FINANCE, 2700 MADISON.

FRANKLIN—1929 DE LUXE SEDAN; 6 W. W.; excellent condition; mechanically A1; $285; terms. 3327 Milwaukee, at Crawford.

FRANKLINS—ALL MODELS; GUAR.; $250 to $1,250. Franklin, 2000 S. Michigan.

GARDNER—1931 LIGHT 8 SEDAN; BEEN in storage 18 months; had so little use will pass for new; a real bargain; $195; terms. 3327 MILWAUKEE, AT CRAWFORD.

GRAHAM — LAT. '33 DE L. CONVERT. sport coupe; 6 demount. wood whls., s. mts.; used; save 50%. Also a sedan at a real barg. Always open. Terms.
Petersen, 2419 S. Michigan.

GRAHAM-PAIGE—'29 SPORT SED., FINISH, motor like new; 6 w. w., side mts.; $225. 6540 Minerva. Fair. 7162. See janitor.

HUDSON—COUPE, 1931; FINISHED JET black lacquer; rumble seat; trunk rack; 5 excellent tires; reconditioned by us and guaranteed; free wheeling, patented oiling system; other exclusive features; a real buy; $395. BUTLER MOTORS, INC., 2457 Michigan-av. Vic. 7600.

HUDSON — '32 SECOND SERIES DE L.; long whlbase, sub. sedan; equip. with 6 al. ntld. w. whls., chrome tire cvrs., built-in trk., free whlg., ride control and Startex; orig. cost, $1,845; pric. sell, $595; alm. new.
Petersen, 2419 S. Michigan.

HUDSON—LATE '27 BROUGHAM, THIS CAR was repossessed and is in A-1 condition. Must be sold at once; small down payment, balance in low weekly notes. Act at once!
2210 S. MICHIGAN-AV.

HUDSON—'33 SEDAN; W. W. FENDER well. In stor. 6 mos.; $645. Used. Tms., tr.
2330 S. MICHIGAN-AV.

Hupmobile '32 Sport Coupe.
Here's one unusual buy. Repossessed. Cost new $2,140. Equipped, sidemounts, heater, etc. Our price, $450; trade; 18 mths. to pay
2435-37 S. MICHIGAN.
A. B. C. FINANCE AGTS. Open Sunday.

HUPMOBILE—1932 "8" COUPE; 2D SERIES De Luxe model; 6 wire wheels, side mts., metal tire covers, rumble seat, trunk, etc. Cost $1,610 new; our price $585; terms, trd. West Side Buick Sales, 4666 Washington-bl.

HUPMOBILE—LATEST '32 LIGHT 8 DE L. 4 dr. sedan; 6 w. w., side mts., metal tire covers; orig. cost $1,755; our price $645.
Petersen, 2419 S. Michigan.

HUPMOBILE—1929 CENTURY 6 4-DR. SEdan; side mts.; 6 wire whls.; like new in every respect; priv. $165. Kedzie 7753.

HUPMOBILE—1929 SEDAN, SIDE MOUNTS. Real buy; $195; $35 or 1-3 down. Trade. Fitzpatrick, 6555 Cottage Grove. Alw. op.

HUPMOBILE—1930, 4 DOOR SEDAN, 6 W. wheels, side mounts. Original thruout. $235, tms. 5133 Irving Park. Open Sun.

HUPP—'31 DE LUXE, 6 W. W.; LIKE NEW. $275. Res. 530 S. Elmwood, Oak Park.

HUPMOBILE—1928 4 DOOR SEDAN, $65. RUNS PERFECT. 2810 W. MADISON-ST.

USED AUTOMOBILES FOR SALE.

WALTON FINANCE
CHICAGO'S LARGEST SELECTION.
ALMOST GIVEN AWAY
MAKE YOUR OWN TERMS.
'33 Plymouth De Luxe Sedan; used $485
'33 Chevrolet Sedan; used; low mileage.440
'33 Chevrolet Coupe, rumble seat; used. 410
'32 Buick De Luxe Spt. Cpe., r. s. 585
'32 Auburn 8 De Luxe Sedan, like new 450
'32 Pontiac Convertible Coupe, perfect. 440
'32 De Soto De Luxe Sedan, radio, etc. 425
'32 Pontiac Coupe, smart, sporty 375
'32 Plymouth Sedan, special value at .. 285
'32 Essex Terraplane Convert. Coupe ... 330
'32 Chevrolet Sedan, exactly like new .. 340
'32 Ford V-8 Sedan, in perfect cond... 340
'32 Willys-Knight Sedan, 6 wire whls... 285
'31 Cadillac V-8 Sport Sed., 6 w. w. ... 895
'31 La Salle Town Sedan, wt. whls., etc. 765
'31 Reo Fly. Cloud De Luxe Sedan 350
'31 Pontiac Special Sedan, all eqpt...... 345
'31 Dodge 6s Sedan, remarkable buy at.. 285
'31 Hudson Sedan, priced very low at... 250
'30 Franklin Coupe, sport model, now... 320
'30 Nash Sed., looks and runs like new 170
'30 Chevrolet Coupe, a real beauty 140
'30 Chevrolet Sedan, reduced to only .. 150
'30 Peerless Roadster, for quick sale.... 95
'29 Essex Sedan, best buy in city 85
'28 Essex Sedan, almost given away 25
'27 Buick Roadster, ready to go 65
'27 Ford Fordor Sedan, special at 30
'27 Chevrolet Sedan, see this one 25
150 FORDS AND CHEVROLETS.
'28 and '32 models sacrificed from $20 up.
90 DAY WRITTEN GUARANTEE.
Your car as first payment. Open till 10 p. m.
CARS FINANCED ANYWHERE IN U. S.
20 YEARS AT THIS LOCATION.
940-958 MILWAUKEE

A BEAUTY.
Auburn 1931 Custom Built Convertible Sedan; white wall tires. Could pass for new. A real bargain. 750 DIVERSEY-BLVD.

La Salle Custom Sedan.
It's a beauty. Don't miss this. '29. $100 down, balance 18 months.
2435-37 S. MICHIGAN.
A. B. C. FINANCE AGTS. Open Sunday.

LA SALLE—LATEST 1931 CUST. DE LUXE 7-pass. sedan; 6 wire whls., special equipt., almost new; reposs., sacr. for $585. Terms.
3939 WASHINGTON-BLVD.

LA SALLES—REAL '32S, SEDAN DE LUXE radio and coupe; hrdly run; low as $1,375. Also '31s sport sedan, 5 pass. coupe and spt. coupe; priced down to $695; warranted. F—E—L—Z, 1132 DIVERSEY-BLVD.

LA SALLE—CONVERT. CPE., 1930; WIRE whls., new tires; A1 cond.; $450. Ambassador Garage, 1331 N. Clark. Whi. 5612.

LA SALLE—LATE '30 DE L. TN. SED.; W. w., trk., etc.; rl. buy, $545. 6811 S. Halst.

LA SALLE—'30 TOWN SEDAN, LIKE NEW, $425. Terms 4464 Broadway, Edg. 3283.

LINCOLN—'30 DE L. 5 PASS. COUPE; 6 w. w., side mts.; actually had about 1 yr's. service; orig. paint and tires; must be seen to be appreciated; a bargain; tms.
Petersen, 2419 S. Michigan.

LINCOLN—1929 7 PASS. DE LUXE Sed. 6 w. w., fender wells. $300. Your car as dn. pay. Bal. 12-24 mos. 7 day driv. tr.
2810 W. MADISON-ST.

LINCOLN—JUDKINS SPORT COUPE AND custom convertible sedan; '30; cost to $7,000 and like new; priced to close out low as $650. 1132 Diversey-blvd.

LINCOLN—'29 D. L. 7 PASS. SEDAN; TO first buyer, $465, terms, trade. Open Sun. Edwards Finance, 2427 S. Michigan.

LINCOLN—'26, 5 PASS. COUPE; HTR., spotlt., new tires; $100. Columbus 9847.

NASH—1932 AMB. 8 DE LUXE SEDAN, V-type rad.; 6 w. whls., chro. covers, free whlg.; almost new; cost $1,985; now $695.
3939 WASHINGTON-BLVD.

NASH—1930, 4 DOOR SEDAN, 6 WIRE whls., side mounts. Orig. thruout. Sac. for $195, tms. 5133 Irving Pk. Open Sun.

NASH—1928 SEDAN, SPECIAL, LIKE NEW, $85. 2847 Washington-blvd., Rm. 307.

NASH—1928 4 DOOR SEDAN LIKE NEW; $70. Ward 3356 Adams-st., 2d apt.

NASH—'30 SPECIAL SED., LIKE NEW, $295. Terms. 4464 Broadway. Edg. 3283.

NASH—1930 SED., LIKE NEW, RADIO, $165. Terms. 4025 N. Crawford, Apt. 401.

NASH—'28 SED., $60; EXC. COND. OWNER needs money. Make offer. 4636 Castello.

NASH—1929 5 PASS. SEDAN, SPLENDID cond.; low mileage; $125. Lakeview 4993.

NASH—1932, 4 DOOR SEDAN, $295. 6050 Cottage Grove. Hyde Park 7200.

OLDSMOBILES—1933.
[8] used 6s and 8s; all models. May Motor Sales, 501 E. 69th-st. Vinc.2161.

OLDS '29 SEDAN, SPECIAL.
Beautiful dark blue, original finish. Tom Harrigan, Inc., 452 Madison, Oak Park.

OLDSMOBILE—LATEST '31 DE L. PATRIcian sedan; 6 natural wood whls., side mts. Used so little will pass for new. $395, terms. 3327 MILWAUKEE, AT CRAWFORD.

OLDSMOBILE—6 '31 DE L. 4 DR. SEDAN; appear. of new car all around; $295. Tms. 2317 S. Michigan. Victory 0225. Op. eves.

OLDSMOBILE—'31 SPT. COUPE, R. S., SIDE mounts; $285; terms. 3327 Milwaukee-av.

PACKARD—733 SEDAN, 1930, 7 PASS. Std. 8 with wire wheels, side mounts, driving light, seat covers, trunk rack, heater, etc. This beautiful car was chauffeur driven and given the most careful attention. Now the finish sparkles like a new dollar and the interior appears brand new. Tires have very little mileage. The motor is absolutely perfect. Considering the high quality of this Packard—it is a most outstanding buy at $695. Long terms. Packard Motor Car Co., Michigan at 24th-st. Calumet 7400.

PACKARD 7-45 1930.
Custom 8 sport rdstr.; original 2 shades of green finish like new; 6 new Goodyear tires; 6 wire whls.; a car that originally cost $4,900 offered for special sale at $795. Reconditioned by Authorized Packard Dealer. HILL MOTOR SALES, 640 Madison-st., Oak Park. Austin 2100.

PACKARD 1929
Std. 8 Sedan. This fine car has been carefully used. Paint and interior show no wear. Carries our regular mech. guar. $345. NORTHWEST BUICK CO., 3801 LAWRENCE-AV.

PACKARD — 1931, MODEL 833 SPORT roadster, equipped with 6 chrome plated wheels, custom trunk, 2 spotlights and radio. This car has had complete service and was chauffeur driven. May be had at a very reasonable price. 814 Diversey-pkwy.

PACKARD—'30 CUSTOM 8 CLUB SED.; 4 speed syncro mesh trans.; all new tires. Ventilator windows. Car recently overhauled. Must see to appreciate. $445. Tms., trade.
2330 S. MICHIGAN-AV.

PACKARD—LATEST '31 LIGHT 8 DE L. 4 dr. sed.; purchased new Sept., '31; orig. throughout; $675 buys this $2,783 auto.
Petersen, 2419 S. Michigan.

PACKARD—1930 4 DR. DE LUXE SED.; 6 wire whls., side mts.; hot water heater; uphols., finsh, mech. cond. all like new; 90 day guar. Sacr. for only $565. Terms. PEOPLE'S FINANCE CO., 2919-27 Madison.

PACKARDS—1933S—1932S—REAL BUYS—
5—1933 Sedans......Tremendous saving
3—1932 Sedan, convertible, coupe.$1,150
2—1931 Sport Roadster and conver....$585
F—E—L—Z, 1132 DIVERSEY-BLVD.

PACKARD—1932 5 PASS. SEDAN; RADIO, loads of extras. Most beaut. Packard in Chgo. Reas. 2130 Lincoln-av. No dealers.

PACKARD—'31 5 PASS. DE LUXE SEDAN; like new; $645, terms, trade. Open Sun. Edwards Finance, 2427 S. Michigan.

PACKARD—CHECKER CAB, LATE 1929 model, good condition. Stewart 7445.

PACKARD—LATE '29 DE LUXE CONV. coupe, $285. Mrs. Weeks. Sup. 5934.

PEERLESS—1931 VICTORIA 4 PASS. CPE.; 6 wire whls., 2 side mts.; perfect cond.; $175. 2317 S. Michigan. Vic. 0225. Op. eves.

PIERCE ARROW—LATE '32 DE L. 5 PASS. sed.; driven 3,900 mls. Must sell today. 2756 Pine Grove-av., Apt. 810.

PIERCE-ARROW—LATE '30 DE L. VICT. coupe; 6 w. w., side mts., chrome cvrs., heater; barg. $545. 6811 S. Halsted.

PLYMOUTH — 1932 RUMBLE SEAT SPT. Coupe. Latest P. B. model; $395. Your car as dn. pay. Bal. 12-24 mos. 7 day driv. trial.
2810 W. MADISON-ST.

PLYMOUTH—LATEST 1932 SEDAN, WIRE wheels. $325. Your car as down payment. Balance 12-24 months. 7 day driving trial.
2810 W. MADISON-ST.

PLYMOUTH—1932 4 DR. SED.; FREE whlg., floating power, automatic clutch; like new; 90 day guar. Sac. for $365. PEOPLE'S FINANCE CO., 2919-27 Madison.

PLYMOUTH—1933 DE LUXE SED., USED. Like new; free whlg., shatterproof glass automatic clutch. A buy at $495. Finance Co., 6050 Cottage Grove. Hyde Park 7200.

PLYMOUTH—1932 LATEST P. B. DE LUXE Sedan; nearly brand new; cost $845; now $435; guar., terms. 3939 Washington-blvd.

PLYMOUTH—'33 CPE. RUMB. SEAT. USED. Whitewall tires. Perf. Only $395. Tms. 1520 N. HALSTED-ST.

PLYMOUTH—1930 SEDAN, $165 CASH; priv. owner. Ph. Vinc. 0806.

PLYMOUTH—'32 DE L. SED., 6 W.W., $350. Open Sunday. C. Zepp, 2950 Lawrence-av.

Pontiacs—1933s—Pontiacs.
5 PASSENGER SEDANS; WIRE WHEELS. ALL IMPROVEMENTS; LATEST STRAIGHT 8S; THREE LEFT; $545 UP; USED; ALMOST NEW. PETERSEN'S, 2419 S. MICHIGAN.

PONTIAC—'32 V-8 DE LUXE SEDAN; latest series; 6 w. w., sidemts., metal covers, spotlite, heater, trunk, etc.; like new throughout; guar.; reduced to $495; terms. INDEPENDENT FINANCE, 2700 MADISON.

PONTIAC—1933 CUST. 8 DE LUXE SEDAN. Special uph. and paint; 6 w. w., radio, trk., heaters, spotlights; used; cost over $1,100. Sacr. for $745. Car down payment; guar. 3939 WASHINGTON-BLVD.

PONTIAC—'33 DE LUXE CUSTOM SEDAN; big saving; used; terms, trade. Guar.
2330 S. MICHIGAN-AV.

PONTIAC—MUST SELL MY LATE 1931 SEdan; best offer between now or Mon., Nov. 6th. Phone Mrs. Nash, Regent 1753.

PONTIAC—'30 COACH. 2D SERIES. EXC. cond., $195. 1455 Rascher, 2d. Ard. 1898.

PONTIAC—1927 COACH; A BUY AT $35. Nash Dlr., 7158 Stony Island. Dorch. 2309.

SOLUTION TO CLASS DAY
Shame on you—as many times as you've seen the American flag! There are seven red stripes in the American flag and six white stripes. Both the top and bottom stripes are *red*. Keep your eyes open if you want to be a member of Prof. Fordney's class!

USED AUTOMOBILES FOR SALE.

REO—1931 SPT. R. S. COUPE; ONLY $285. Terms. 3327 Milwaukee, at Crawford.

STUDEBAKER—1931 LIGHT 8 DE LUXE Sedan, 6 wire whls., chromium tire covers, spotlight, trunk. Free wheeling, $375. Your car as pay.; bal. 12-24 mos.; 7 day driv. trial.
2810 W. MADISON-ST.

STUDEBAKER—'28 SEDAN; PERF. SPOTlight, heater, $45. Priv. 4033 N. Major.

STUDEBAKER—'30 PRES. DE LUXE SED.; 6 w. w., only $195, tms. 3327 Milwaukee.

STUDEBAKER—'32 REGAL SED; 6 W. W.; $395. Terms. 4464 Broadway. Edg. 3283.

STUDEBAKER—'28 SED., 4 DR. SMALL 6. New tires; $85. 1st. 1513 N. Fairfield.

STUTZ—'31 B. H. DE LUXE SED.; 6 W. W., side mts., like new, $385. 3327 Milwaukee.

WILLYS—'31 "8" DE LUXE SEDAN. LIKE new in every respect. $375. Terms.
MILLER, 4444 Irving Park.

WILLYS—'32 DE LUXE 8 SEDAN, LIKE brand new, fully equipt. Cost $1,385; now $445; car dn. pay. 3939 Washington-blvd.

WHIPPET—'30 DE L. SED., $85. PERF. 2810 W MADISON-ST.

WILLYS—6, 1930 SPT. COUPE; R. S.; SIDE mounts; tires; $185; terms. 3327 Milwaukee-av.

MOTOR TRUCKS.

REO—3 T. HEAVY DUTY, 14 FT. PANEL truck. Needs minor repairs; barg....$450
Ford, late '32, long whl. base, 32x6 trs.$450
Ford, late '31, duals, used little $325
Chev., '31, canopy top, 1¼ T.; gd. trs.$265
Chev., '30, stake body; runs good $165
Ford, '31, refrigerator body; barg. ...$225
Chev. Dlr. Terms. Trade. Pullman 7318.

300 Ford, Chev. Trucks.
CHICAGO'S LARGEST TRUCK DEALERS. '28-'33 models almost given away. All type bodies; easiest terms; 90 day written guar. 940 TO 958 MILWAUKEE-AV.

LAPEER REFRIGERATOR—SEMI-TRAILER, 14-ft. inside length; perfect condition; bargain; only $150 down, balance easy terms; no endorsers.
5710 BROADWAY. LONGBEACH 1252.

FORDS—10 AA TRUCKS WITH HIGH stake and PANEL BODIES. A-1 condition; must be sold at once. Open Sunday. LAWDER BROS., 6900 VINCENNES-AV.

FORD—'32, CLOSED CAB AND CHASSIS, 1½ ton, 131 inch whl. base; dual wheels. Used very little. Bargain, $345. DODGE DEALER, 5725 BROADWAY.

2½ T. LA FRANCE REPUBLIC TRACTOR with sleeping cab. Will sacrifice. 3830 S. MICHIGAN. YARDS 0276.

5 USED 5 TON WHITE TRUCKS, 1 REO delivery truck, 1 1929 Reo sedan. See Sat. morning, 5934 S. Racine.

FORDS—25 T AND TT PANEL TRUCKS at a price. Must sell at once. Open Sun. LAWDER BROS., 6900 VINCENNES-AV.

CHEVROLET—'31 SEDAN-DELIVERY, REfinished in dark blue. New tires. Only $85 down. 1520 N. Halsted-st. Open eves.

AUTOCAR BARGAINS—VARIOUS MAKES AT NEW LOW PRICES.
1716 W. PERSHING-RD. VIR. 0210.

CHEV.—'31; 1½ T.; SLIGHT. USED; MUST sell to close estate; cash. Aus. 7187.

OLD RELIABLE DUMP TRUCK, $200; panel body for 1½ ton, $50. 1755 W. 59th.

2 MOVING TRUCKS—GOOD CONDITION. Reasonable. 927½ Irving Pk.-blvd.

DIAMOND T TRUCK—'28, 1½ TON PANEL body; perf. cond. Palisades 6580.

FOR SALE—SOUND CAR, JAPANESE DEsign, complete. Phone Lincoln 4916.

GOOD USED TRUCKS CHEAP—ALL MAKES. 1325 W. Randolph-st. Monroe 6714.

WANTED—TRAILER COACH. CASH. 4380 N. Greenbay-av., Milwaukee. CO. 4560.

WANT 1 OR 1½ TON TRUCK FOR CASH 3160 Elston-av.

AUTOMOBILES WANTED.

CASH FOR YOUR CAR.
Highest prices paid; we pay off notes and give cash for your equity at once.
4701 W. Madison. Col. 2298.

SPOT CASH IN TEN MINUTES
[no red tape] for all cars you bring in.
HURRY! CALIFORNIA DEALERS WAITING
2330 S. MICHIGAN-AV.

WANTED—100 USED CARS.
ALL MAKES AND MODELS. SPOT CASH. QUICK ACTION. VAN BUREN 3200.
2810 W. MADISON-ST.

WANTED — 100 AUTOMOBILES; ALL makes and models; bring cars, get spot cash; we pay above book. Vic. 6240.Alw.op.
Petersen, 2419 S. Michigan.

SPOT CASH. ALL MAKES CARS. 1929 to 1933. Call us; we'll come out. 6051 Cottage Grove-av. Fairfax 1426.

WANTED—COUPE, '31 OR '32 PACKARD or La Salle; will pay cash for real bargain; priv. Address N Y 173, Tribune.

CARS WANTED FOR CASH — HIGHEST price i.. town. 4442 Madison-st.

HIGHEST CASH PRICE FOR YOUR CAR or truck. 6905 S. State. Radcliffe 1091.

HIGHEST CASH PRICE PAID FOR YOUR car. Ray Tennes, 2451 N. Sacramento.

WTD.—50 LATE AUTOS FOR CASH. 3327 Milwaukee, at Crawford. Pensacola 4379.

HIGHEST CASH PRICE FOR LATE MOD. light cars. 4620 W. Madison. Mans. 5800.

WANT MOST CASH FOR YOUR CAR?—SEE Stone, 4839 N. Western-av. Longb. 5789.

I HAVE $125 FOR BEST FORD OR CHEV. 5 pass. Conrad, 5524 Ellis-av., Apt. 6.

BRING YOUR CAR—GET CASH. HIGHEST prices. 5665 W. Lake-st., or call Aus. 2042.

AUTOMOBILE LOANS.

LOWEST RATES
Auto Loans. Refinancing.
Drive while paying or storage.
AUTO ACCEPTANCE CO.
Under State Supervision.
5710 Broadway. Longbeach 1252.

AUTO LOANS AT LEGAL RATES—NO INdorsers. Under state supervision. Inland Investment Plan, 11th Floor Chicago Motor Club Bldg., 66 E. South Water-st. Rand. 7990. Representative will call on request.

AUTO, SALARY, AND FURNITURE LOANS. Majestic Investment Corporation.
105 W. Monroe. Randolph 4364.
6241 Cottage Grove. Dorchester 4561.
5321 W. Madison-st. Austin 4069.

FIRST IN CHICAGO. LEGAL RATES. LEWIS E. BOWER, INC. Auto Bankers Since 1912.
59 W. Wacker-dr. 747 Madison, Oak Park.

AUTO LOANS—GORDON FINANCE BROKERS. 2211 S. Michigan. Victory 3505.

QUICK CASH—$25-$300. OPEN TONIGHT. Bower-Baker Co., 1145 Devon. R. P. 9000.

AUTO CREDITS FOR SALE.

HAVE $1,100 CREDIT ON PACKARD. ANY mod.; will sell at $800. Davis 1996.

WILL SELL $140 CREDIT ON NEW CHEVrolet for $50. M. Bengston, Hyd. Pk. 1532.

$550—STUDEBAKER '34 CREDIT. SAC. or trade. Hyde Park 2057.

MOTOR TRUCKS TO RENT & WANTED.

PANEL OR STAKE BODY TRUCKS, ¾ TO 1½ ton capacity, for rent without driver; low rates. Phone Wabash 0602.

TO RENT—1½ TON PANEL BODY TRUCK. MODEL A. PROSPECT 8908.

AUTO TIRES.

NEW U. S. ROYAL TIRES AND TUBES—2ds. Save to 50%. Passenger and truck. SERLIN TIRE CO. 1400 S. Michigan-av.

TIRES—ALL MAKES. SAVE UP TO 70%. 2965 Milwaukee-av. 1356 S. Michigan-av.

AUTOS TO RENT AND WANTED.

1933 FORD V-8S AND CHEVS. TO RENT without drivers by week, $30. Fra. 4144. At our Milwaukee, Wis., station. Marq. 7762

AUTOMOBILE TRAILERS.

NEW AERO CAR TYPE TRAILER—CAN be seen at 1626 Michigan, Nov. 2 to 6. Phillips, Oak Lawn, Ill. Ph. Oak Lawn 18.

FOR SALE — REFRIGERATOR TRAILER. 34x7 whls.; 14 ft. body. 2440 Indiana.

LEGAL NOTICES.

NEW ORLEANS, SEPT. 25, 1933—SEALED proposals will be received by the Sewerage & Water Board, 526 Carondelet-st., New Orleans, up to 12 M. Friday, Dec. 8, 1933, for furnishing labor and material on a percentage basis during 1934. Specifications on request. A. G. MOFFAT, Secty.; BRYSON VALLES, Gen'l. Supt.

PROPOSALS FOR BOILER REPAIRS AT the 202nd Coast Artillery Armory, Chicago, will be received by the State of Illinois, Division of Architecture and Engineering, Capitol Bldg., Springfield, on Tuesday, November 7, 1933, at Two-Thirty o'Clock P. M. C. Herrick Hammond, Supervising Architect.

MACHINERY AND EQUIPMENT.

FOR SALE—NO. 4 ZEH & HAHNEMANN press; stroke 2¼ inches. Rock-Ola Mfg. Corp., 625 W. Jackson-blvd. See Mr. Sears.

WANTED—USED EL. FURNACE, 3 TO 5 ton, with or without bldgs.; also mach. shop. H. Barnett, R. 443 La Salle Hotel.

BUSINESS OPPORTUNITIES.

Businesses For Sale.

A SMALL MILK PASTEURIZING PLANT—Only one in city of 35,000. Apply or write E. H. Fitzgerald, 7231 W. Greenfield, West Allis, Wis. Tel. GR. 3596.

BAKERY—WITH BLDGS., IN MINING DIST. Good for young couple. Terms. Call Fairfax 8044 Sunday between 3 and 5 p. m.

BARBER AND BEAUTY SHOP—ALSO FIXtures, new, used. PAIDAR, 1120 N. Wells.

BEAUTY PARLOR—FOR SALE—SUPPLIES, equipment; cash; easy terms; catalog sent. GIBBS & CO., 21 S. WABASH-AV.

BEAUTY SHOP AT 3418 W. 5TH-AV. SAC. $350, complete; good location.

BEAUTY AND BARBER SHOP—GOOD LOcation; rent cheap. 6223 Broadway.

BEER TAVERN—DOING EXCEL. BUS., GD. So. S. loc.; reas.; leaving city. Reg. 5887.

BEER TAVERN—NOON LUNCH; GD. LOC.; sac. acct. health. 1950 Lawrence. Rav.8899.

BEER TAVERN—LOOP; BEST OFFER takes. Call Dearborn 5594.

BEER TAVERN—5054 SHERIDAN-RD. EST. Rustic. Sell acct. other business.

CAFETERIA OR COFFEE SHOP LOCATION in Jacksonville, Fla.; direct connection with 150 room hotel in heart of business and theater district. Write Hotel Windle.

CAFE—BAR; BEAU.; MUST SACRIFICE; center of Uptown dist. 4639 Sheridan.

CIGARS, CANDY, NOTIONS, STATIONERY, books, magazines, postcards. Must sac. account death in family. $350 cash buys. 617 S. Kedzie-av., opposite L.

CIGARS, CIGARETS, CANDY, SCHOOL supplies; stm. ht.; living rms.; corner location; rent $40. 6160 W. Grand-av.

CLEANING AND DYEING — HOFFMAN mach.; est. 15 yrs.; reas. 1523 W. North-av.

DEL., LUNCH, GROC.—EX. LOC., LIV. RMS., stm. ht.; est. 20 yrs.; gd. bus., nr. no. side; on account death. Address N X 568, Tribune.

DEL., CANDY, CIGARS—BIG MONEY MAK.; best kit. apt. and rmg. hse. loc. in city. $725; tms.; lifetime chance. 826 Fullerton.

DELIC., SCHL. STORE—GD. BUS.; NR. 3 schls.; owner 7 yrs. 1530 E. 64th-st.

DELIC., LIV. QTRS.; REAS. RENT; STM. ht.; sac. if sold at once. 4006 N. Central Pk.

DELICATESSEN—SELL REASONABLE. 8705 S. Racine. Pullman 6599.

DEL.-GROC.—EXC LOC.; 3 RMS., ST. HT. Rt. $30. Sac. quick sale. 3300 N. Kimball.

DELIC., FOOD SHOP—NO COMP.; HEART of apt. hotel dist. Barg. 7646 Sheridan.

DINE AND DANCE RESTAURANT—EST. 11 years; $200 will handle. Inq. after 6 p. m. 511 N. Halsted-st.

DRESS SHOP—REASONABLE. 3103 W. Cermak-rd.

DRUG STORE—PROMINENT JACK.-BLVD. corn.; low rent; no comp. Must be sold at once. 1740 Jackson-blvd., cor. Ogden-av.

FOOD ROUTE TRUCK—ESTABLISHED 15 yrs.; 3 exclusive items. Good living. West subr. terr. $1,200 cash. Crawford 7034.

FRUIT AND VEG. STORE—GOOD LOCAtion; new fix.; gd. buy. 6337 Roosevelt-rd.

FURNITURE-DRAPERY SHOP—ON NORTH Shr.; inventory $6,500; low rent; sell for $3,750 cash. Address O D 407, Tribune.

GAS STA.—MODERN, 2 MAIN HIGHWAYS; Standard Oil products, 5 electric pumps, hot water heat. Phone Elmhurst 663.

GAS STATION — WELL ESTAB.; 10,000 gals. monthly; sacrifice. Bruns. 3880.

GAS STA., BARBECUE, REPAIR SHOP—For Sale—Est.; rent $50. Hem. 8306.

GROCERY-MEAT MARKET—GOOD BUS. Regular customers. Living qtrs. Rent $30. Pr. $850 cash. Address O E 152, Tribune.

GROCERY, FRUIT, VEGETABLE—ELEC. refrig; modern store; community center; cheap rent; $2,700 cash. Albany 2815.

GROCERY AND FRUIT STORE—EXCELlent location, reasonable rent; real bargain. 3542 Lawrence-av. Kedzie 3840.

GROCERY-CANDY STORE—2 RS. IN REAR, rent $15; price $120. 1849 Burling.

GROC.-DELI.—EST. 3 YRS.; GOOD BUS.; cheap rt.; liv. quarters; $4,000. Ced. 3240.

GROCERY—FINE LOC., WELL STOCKED; reas.; must sell. 6810½ Roosevelt-rd.

GROCERY-DELIC.—GD. LOC.; 5 LIV. RMS., cor.; other bus. 959 N. Monticello.

HAND LAUNDRY—ESTAB. LOC. IN HOTEL. 4156 Drexel-bl. Oakland 6006.

HAND LAUNDRY—CLEAN. PRESS. IN APT. hotel dist. Sac. $1,000. 3740 Broadway.

LIGHT LUNCHRM.—CHEAP; LOW RENT; good loc., bus. 324 N. Western. See. 5468.

MANUFACTURING BUS.—READY TO OPerate; $850 takes all. Key. 7615 eves.

MEAT, FRUIT, VEG. MKT.; EST. 6½ YRS.; gd. loc. Cedarcrest 3224, betw. 7-8 p. m.

MEAT MARKET—W. SIDE. MUST SELL, leaving city; acc. ill health. Nev. 2127.

MEAT MARKET—ESTABLISHED 5 YEARS Good location. 5720 Elston.

PALM GARDEN, GREEN BAY, WIS. SEATing capacity 350; making money; present owner has other business. Write Elmer Denessen, Green Bay, Wis.

RENTAL LIBRARY—WELL ESTABLISHED in large loop bldg., $350. Ran. 2487.

REST.—SALE—IN BUS. SEC.; NEWLY equip.; little down; easy tms. 608 N. Clark.

RESTAURANT—EST. 3 YRS.; BEER ON tap; reas. rent; sac. 4006 N. Central Pk.

REST.—SMALL; VERY EASY TO HANDLE; rooming house distr. Inquire 2130 N. Clark.

RESTAURANT AND BAR — WONDERFUL loc.; good bus.; exc. opp. 3149 Broadway.

RESTAURANT—GD. PLACE FOR SALOON. Swed. neigh. Barg. 6741 Stanley-av.,Berwyn

ROADHOUSE, GAS STATION—8 RMS., ALL mod.; doing gd. yr. around bus. Route 18. Mo. concess.; reas. Downers Grove 1774.

ROOMING HOUSE—405 W. 62D-ST., 18 rms., h w ht; fine location; estab. business; lowest rent. Immediate possession. With or without furn. 13 rms. and present roomers. References, but no cash required. See this, then phone or see B. L. Benson 122 S. Michigan. HARrison 6568.

ROOMING HOUSE—25 SUITES, UNFURN., run water in each suite. 845 Lawrence-av., best N. Side loc.; L. bus, surf. trans.; 1 blk. to lake and outer drive; $125.
DRAPER & KRAMER, INC.,
2262 Devon. Rogers Park 8130.

RMG. HSE.—40 BEAU. RS. LOW RT. NET $250; $1,000 req. DeWoskin, 160 N. LaSalle.

ROOMING HOUSE—14 RMS.; ALL RTD.; stm. ht.; gd. tr. 2334 Monroe, 2d. See.8288

RMG. HSE.—12 RMS., ALL RENTED; SAC. for cash. Consider car. 4743 Kenmore.

RMG. HSE. LEASEHOLDS; REAS.; TERMS. Steinbock & Alexander, 160 N. La Salle.

TAVERN—GOOD LOC.; NO. W. SIDE; EXcel. reason for selling; large earnings. Ph. Ravenswood 8293 before 2 p. m.

IF THE KIND OF STORE OR BUSINESS you want to buy is not offered for sale today, why not advertise in the Business Opportunity Wanted Column? Stop in today at The Tribune Want Ad Offices, Madison and Dearborn, or call Superior 0100. Ask for an Ad Taker.

Partnerships and Investments.

VERY ATTRACTIVE OPPORTUNITY FOR investor with $3,000 or more. Services optional. Rapidly growing wholesale and retail business. Can use as much as $10,000. Money secured and returnable. Refs. exch. Ill. corp. Write for appt., giving phone number. Address O D 245, Tribune.

½ INTEREST FOR FINANC. NEW 15C puzzle and 25c game; $500 for prod.; pat.; you handle money. W. Hungerford, Oak Pk.

PARTNER—TO TAKE HALF INTEREST IN estab. Neon sign business. Small capital needed. Keystone 8599.

Concessions, Locations, and Leases.

CONCESSION SPACE—FOR RENT—APPLY Chicago's First Christmas Market and Charity Bazaar, United Exhibitors' Bldg., 9 W. Washington-st.

HOTEL LOBBY SPACE. ALSO BASEMENT suitable for pool room or beer garden. 355 Madison, Weston Hotel. Apply Mgr.

REST. OR TAVERN—WILL REMOD BLDG. at 2541 W. Division to suit. Bou. 3315.

Wanted.

GROCERY, DELICATESSEN, OR RESTAUrant Wanted—For cash and real estate vacant. Address F 162, Tribune.

DOGS, BIRDS, POULTRY, ETC.

Birds.

CANARY SINGERS—$2.50; FEMALES, 50C. Donovan, 7125 S. Chicago-av.

MRS. STANARD'S DOMESTIC GOLDEN warblers. Cin. Price $5. Republic 4494.

Dogs.

6419 COTTAGE GROVE—SELLING OUT all dogs and pups. Chow, Wire, Bull, Pom., $7 up. Collie, Shep., Fox Terr., Spitz, Police, $1 up. Broken Pointer Setter. Open till 10 p. m. eve. and Sun. We also buy.

ANN'S KENNELS — WAUKEGAN-RD., ½ mile N. of Dempster-st. 15 day guar.; chows, wires, pekes., Bost., spaniels, fox terr., mixed, $1 up. Open 10 p.m. Morton G. 1693.

SPANIELS, SETTERS, WIRE FOX TERRS., ferrets. Others. 946 W. 63d. Went. 4556.

YANKEE TERR. IS THE COMING DOG Pups for sale at 1009 S.Morgan. Mon.4338

BOSTON PUPS—PED., CHAMP. BLOOD lines; reas. 423 Ridgewood, Glen Ellyn.

AIREDALE PUPPIES—A. K. C. REG. DENton, 1419 N. La Salle. Diversey 8797.

WIRE HAIRED TERR.—BLUE RIBBON winner; good watch dog; priv. Univ. 4655.

WIRE HAIR FOX TERR. PUPS; PED.; reas. A. Bloomer, 1861 York, Blue Isl., Ill.

BEAGLES, BOSTONS, WIRES, FOX, COLlies, Spitz, Chows. 6705 S. Halsted.

TWO PEKINGESE PED. PUPS, VERY REAsonable. 4814 Lake Park-av., 1st apt.

DACHSHUND PUPPIES, PEDIGREED; SELLing out; very reas. 6753 S. Ashland.

SCHNAUZER PUPPIES — DOLLMANSchnauzer Ks., Northbrook on Waukegan-rd.

RED CHOW PUPPIES—PEDIGREED, ALSO 1 Spitz. 5009 Foster-av.

IRISH SETTER PUPPIES—PEDIGREED. 2225 N. 72d-court, Elmwood Park.

BEAGLE HOUNDS FOR SALE—CALL AT 6220 Archer, corner of Moody.

BOATS, YACHTS, ETC.

WANTED—ONE WORK BOAT EQUIPPED with 75 to 100 h. p. gas or Diesel engine; boat 30 to 40 ft. long.
Two steel deck barges, capable of carrying 75 to 100 tons of rip rap.
One derrick boat steel hull, approximately 30x60x40 ft. deep.
All used equipment.
Give price for this equipment delivered and assembled on water at Springfield, Ill. City Water, Light and Power, City Hall, Springfield, Il.

OFFICE DEVICES.

FOR SALE—BURROUGHS ADDING MAchine, good as new. South Shore 0116.

HOME FURNISHINGS.

(See Also Household Appliances.)

Central.

FOR REAL ORIENTAL RUG VALUES SEE Tafejian, 29 E. Madison, R. 300. Ran. 9019.

South Side.

STORAGE SALE
CASH OR TERMS.
FURNITURE AND RUGS.
$100 FRIEZE PARLOR SETS............$25
$ 80 IMPORTED 9x12 RUGS.............$20
$100 IMPORTED 9x12 RUGS.............$25
$120 WALNUT BEDROOM SETS..........$29
$ 90 WALNUT DINING ROOM SET....$27
NELSON STORAGE CO.
6910 Cottage Grove-av.
EVENINGS TO 10. SUNDAY TO 5.

DUNN BROS. STORAGE
High grade furniture, must sell for storage charges.
ORIENTAL RUGS, ALL SIZES; PARLOR SUITES, BEDROOM AND DINING ROOM SETS, BREAKFAST SETS, STOVES, ETC.
6714 Cottage Grove.

BIG STORAGE SALE.
9x12 rugs, $12; wal. bedr. set, $23; stoves. Beau. 2 pc. par. set, $28; wal. din. r. set, $22. Get our rates on moving and storage. Joyce Bros. Storage, 5711 S. Halsted-st.

RUGS, UNCL., $10.50 UP; AMERICAN ORIentals, Chinese, Axminsters, Wiltons, Velvets; other fine rugs; 500 br. new rugs. Low prices. Klever Shampay Karpet Kleaners, 4633 Cottage Grove. Op. Tues., Th., Sat. eve.

BARGAIN IMPORTED RUGS, $15, $20, $25; $140 imported rugs, $30-$35; parl., bedrm., din. set, $35. Terms. Open eves., Sun. IN RAPP STORAGE, 5746 S. ASHLAND.

USED—RUGS—USED.
ALL KINDS, ALL SIZES, $5 UP. Englewood Rug, 6145 S. Halsted. Eves., Sun.

FOR UNPAID STORAGE CHARGES—4 RMS. storage furn., $69.50 cash; will separate. Special attention to out of town buyers. Kessel's Warehouse, 4034 S. Michigan-av.

YOUR CREDIT IS GOOD.
Parlor sets, $17.95; Bedrm. sets, $23.50. Din. rm. sets, $21.75; 9x12 rugs, $9.85. Premier Storage, 4715 Cottage Gr. Open eves.

UNCLAIMED STORAGE SALE—4 ROOMS complete, $99.50; only $15 cash; your own terms. Kessel Bros., 4312 Cottage Grove-av. Open Tuesday, Thursday, Saturday evenings.

4 RMS. STOR. FURN., $125; E-Z TERMS. $75 parlor set, $22; $100 din.rm. set, $27; $90 bedroom set, $25; 40 rugs, imptd., dom. Atlas Storage, 6140 Cottage Grove. Eve.,Sun.

..........STORAGE FURNITURE..........
9X12 RUGS LIKE NEW $12.50.
PARLOR BEDROOM DIN. ROOM SETS.
Joyce Bros. Storage. 5711 S. Halsted.

TWIN STUDIO COUCHES, 3 PILLOWS, $13.50; inner-spring mattress, $8.25. Goold Storage Co., 2219 Cottage Grove-av.

BEDROOM SETS, $23; 9X12 RUGS, $8; parl. sets, $17-$27; 7 pc. wal. din. set, $24. NORMAL STOR., 6121 S. Halsted. Op. eves.

STORAGE FURNITURE ON CREDIT.
2 pc. parlor set, $16; din. rm. set, $22. Rhodes Storage, 6047 S. Halsted. Open eves.

2 PC. PARLOR SET, $25; WALNUT BEDrm. set, $25; din. set, $19.50; rugs, $7.50. Allied Storage, 6212 Cottage Gr. Eves., Sun.

WILL SAC. BKFST. SET, $8; GOLD DISHES, $48; par. set, $35; bdrm. set, $45; din. set, $45; imp. rugs, $15. Mark Studio, 5036 Ellis.

9 PC. WALNUT DINING SET........$32.50 Odd davenports, $5; twin beds, $15, comp. SCHWARTZ BROS. STG., 7012 Stony Island.

RECEIVERS SALE. PARL., DIN., BEDRM. sets, 9x12 rugs, $12.50 up. 6222 S.Ashland.

BLACK BEAR RUG, 71" LONG, PERFECT condition, $25. Beverly 9713.

SAROUK RUG, 9X12, USED, $30. OLSON Storage Co., 2230 Cottage Grove-av.

9X12 ORIENTAL, CHINESE, IMP. RUGS, $25-$35. 7754 East End. East Studio, 1st.

REAL STORAGE FURN. AVAILABLE Storage. 7732 Stony Island. Open evenings.

NEW OAK DINING RM. SET, RUG 9X12, 2 pc. parlor set, priv. Fair. 1959.

North Side.

BIG STORAGE SALE.
OPEN EVERY DAY FROM 9 A.M. to 10 P.M.
2 pc. parlor set [frieze]..............$35.00
2 pc. liv. room outfit [tapestry].......45.00
9x12 imported Mousoul rug.........45.00
9x12 ft. 2 in. Royal Cobra rug 30.00
Bedroom sets, dining room sets, hundreds of rugs, 3 and 4 room outfits from $99 to $500.
Nelson Bros. Storage Co.,
6310 Broadway.

Factory Salesmen Selling
CLOSE OUT PATTERNS HI. GRADE FURN.
10 pc. wal. dining rm. set............$89
Large Damask lounge chair $10
Large down-filled sofa, very fine........$59
$39.50 fam. Beauty Nap Mattresses..$19.50
3 pc. wal., mah., Maple bdrm. sets..$22-$59
Odd dressers, beds, chests, vanities......$7.75
Innerspring mattresses, special.........$4.75
Full size walnut wood bed..............$4.75
201 E. Ohio, 2d flr. Del. 9020. Open eves.

FURNITURE SAMPLES.
High grade stock at ⅓ mfrs.' cost. Period 7-8-9 pc din. rm. set, $50-$95; 2 pc. beau. par. set, $28-$55; 3 pc. wal., maple colonial bedrm. set, $22-$60; dinette set, $13.50; twin studio couches, $9.50; beds, $5; innerspring matt., $5; chest, $7; odd occ. pieces. 154 E. Erie-st., 2d Flr. Del. 9263. Eves. 8 p. m.

RUGS—UNCALLED FOR.
In all sizes—colors—patterns. Wiltons—Velvets—Axminsters and American Orientals, $10 to $20. IMPERIAL CLEANERS, 2123 Lincoln-av. Open daily, Tues., Thurs., Sat. eves. till 9.

IN SCHAULER'S STORAGE.
4644 N. WESTERN-AV.
Imp. Chin.-oriental pat. rugs, $10-$15-$25; sacrifice $35,000 high grade furn., new and used. Frieze parlor sets, dining and bedroom sets, $29 up. Open daily 9 p. m., Sundy. 5 p. m.

TWIN BEDS.
Final cleanup of sample line; full panels, 4 post, Jenny Lind, Windsor styles, etc.; values to $35. Your choice, $5.95. Wallen Fine Furn. Co., 3302-10 N. Clark-st. Bit.2339.

BIG STORAGE RUG AND FURN. SALE! Used. Sample Parlor, Dining, Bedrm. sets, Dinettes, Studio Couches. $12 up. Oriental. Plain pattern 9x12 rugs, $7 up. Stoves, etc. 3531 N. CLARK-ST.
WRHSE. OUTLET. Open eves. to 10. Sun. 6.

IN REMER STORAGE.
5822 N. WESTERN-AV.
$50,000 new, high grade furn.; imported rugs, oriental patterns, $15-$20-$25; parlor, dining, bedrm. sets, $39 up. Eve. 9, Sun. 5.

KANE STORAGE CO. SALE
80 Wilton Velvet, Axmin. Rugs......$12
Parlor, Dining, Bedroom Suites.......$29
2034 LINCOLN-AV. DAILY TO 9 P. M.

4 ROOMS BEAUT. FURNITURE, $150; LIV. room set, complete bedroom, dining, breakfast set, lamps, dishes, tables; other articles. NELSON BROS., 6310 BROADWAY.

OWNER MUST SELL—5 RS., INCL. REPR. Gr. Ampl. movemt., R. C. A. sup-het., '33 radio, elec. Singer sew.; 2 bed sets compl.; Stewart gas range. 616 Cornelia. Q.Stewart.

SELL CHEAP, 2 9x12 IMP. RUGS, SEC desk, twin beds, sprgs., inners. matt., par. set, lounge chrs., din., bedrm. set, fur coat 6259 Broadway.

$375 ORIENTAL 9X12 USED SAROUK RUG. BRAND NEW 2 PC. TAP. PAR. SET, $85. WILL SEPARATE. RUG, $35; SET, $55. 2433 IRVING PK.-BLVD. EVE. 10, SUN. 5.

UNCLAIMED RUGS—8'3"X10'6". 9X12. Lorel Rug Cleaners, Inc., 4249 Lincoln-av. OPEN TUES., THURS., SAT. EVENINGS.

UNCLAIMED RUGS, $12.50 UP. UNITED Cleaners and Dyers, 3527 N. Clark-st.

4 RMS. FURN. COMPLETE, $139. TERMS CAN BE ARRANGED. 6542 N. CLARK-ST.

FACTY. SAMP., BEDS, DRESS., CHESTS, chrs., bdr., din. r. sets, sprs. 619 N. La Salle.

Northwest Side.

CLOSING OUT OUR ENTIRE STOCK OF brand new furniture. $129 3 pc. bedrm. set, $39.95; $134 2 pc. parlor set with 2 extra pillows, $49.95; Innersprg. studio couch with pillows, $14.95; 4 rm. Victrola heater, $16.95. E. Z. terms; 20 months to pay. VERSCHOORE'S STGE., 4040 N. Kedzie-av. OPEN EVENINGS-SUNDAYS.

Homer Bros.' Weekly Special
2 pc. liv. rm., $135 val., $74.50; 75% saving on dining bedrm., liv. r. sets, $39.50 up Tues., Thurs., Sat. eves., 10. 3053 W. Grand.

DINING RM. SET, 1 TABLE, 6 CHAIRS, 1 buffet, worth $250; sac. for $75 cash. Also lg. size dresser, $17. Call Sun., 1-8 p. m., 4609 Wrightwood-av.

MUST SELL TODAY—CONTENTS OF 6 RM. apt. Beau. rugs, liv.-din., 2 bedr. sets. Radio, desk, stu. couch, wsh. mch.,etc. Like new. Sep. 2263 N. Kedzie-bl. Bel.8554.Logan Studio

3 RMS. GORGEOUS FURNITURE, $98. ASK for Mr. Dohe, 3043 Lawrence-av.

West Side.

BARGAINS IN FACTORY SAMPLES.
$100 custom built parlor set...........$39
$40 Wilton velvet, 9x12 rug.............$16
$125 walnut 3 pc. bedroom set.........$42
7-8-9 pc. walnut dining room sets.......$39
PINK FURNITURE MFG. CO.,
4535 WASHINGTON-BLVD. Open eves., Sun.

4 RMS. COMPLETE, $79. TERMS OR CASH $39 9x12 Rugs, $7.00.
$89 New 9x12 Imported Rugs, $29.
$89 Parlor Sets, $25; $29 Dinette Sets, $14.
$75 Din. Rm. Sets, $26; $98 Bdrm. Sets, $29.
1127 W. Madison-st. Open Eve., Sun. Addis.

— — — — SACRIFICE — — — —
— — FACTORY DISPLAY SAMPLES — —
2 pc. liv. rm. sets.$39 | 3 pc. bedrm. sets.$24
Downfield sofas ..$55 | 7 pc. din. rm. sets.$44
Oak dinette sets...$ 9 | In-spr. matt. $5
Johnson Furn., 4636 Washington. Open eves.

SACRIFICE BEAUTIFUL NEW FURN., parlor, bedroom, dining sets, imported and domestic rugs, dinette sets, etc.
IN TUFT'S BLDG.
4444 MADISON, 2d Fl. OPEN EVES., SUN.

3 RMS. BEAUTIFUL FURN., $98.50.
4 rooms, incl. rugs, $179.50. Cash or tms. STORAGE SALES, 4453 Madison. Op. eves.

3 RMS. STOR. FURNITURE; TMS....$59.50
3 rooms, new furniture; terms.......$89.00
A. B. C. STORAGE, 2525 Madison. Op. eves.

MUST SELL NEW, PURCHASED FURN. Will sac. 1152 N. Mansfield-av., apt. 317.

HOME FURNISHINGS WANTED.

FAIRFAX 2835.
We pay more because our outlet is larger. Highest cash prices for used furniture. See MacLauchlan before you sell.

CALL CANAL 4964.
After 6 call Craw. 2128. Highest cash prices for used furn., rugs. We call anywhere.

CALL KEDZIE 1824.
Need furniture, rugs, stoves at once. Highest cash prices paid. Prompt service.

CALL ROCKWELL 0901.
Highest cash prices for used furniture, rugs, stoves radios. Go anywhere. Ogden Furniture.

PHONE KEDZIE 1300.
Best cash prices for used fur., rugs, stoves, elec. radios. Homan Furn. Prompt service.

LAWNDALE 4111.
Need Furnishings, BEST cash prices. Call anywhere, DAY or NIGHT. Prompt service.

KENWOOD 1272
FOR FURNITURE, RUGS, ETC. ANY AMOUNT. PROMPT SERVICE.

CALL SEELEY 3376 FOR A REAL BUYER. I don't offer. I pay big cash prices for furn., rugs, or complete homes. Addis.

CALL NEVADA 1150 — HIGHEST CASH prices paid for furniture, rugs, stoves. We CALL ANYWHERE. ACME FURN. HOUSE.

CALL KEDZIE 3008.
A & B Furniture pays highest cash prices for furniture, stoves, rugs, elec. radios.

. . . PHONE LAWNDALE 4300 . . .
Best cash prices for used furn., rugs, stoves, elec. radios. Turner Furn. Prompt service.

HAYMARKET 7900—BUYS EVERYTHING in hsehd. goods; best cash prices. We give you a square deal. Brown.

PHONE WENTWORTH 4004—BEST PRICES paid for used furniture, rugs, stoves, etc. HUB FURNITURE CO., 5853 S. HALSTED.

CALL ROCKWELL 6900.
Highest cash prices paid for furniture, rugs, etc. SPAULDING FURNITURE CO.

SOUTH SIDE—CALL FAIRFAX 3555. Best price paid for furn., rugs, stoves.

PRIVATE PARTY WILL PAY HIGHEST cash for furn., rugs, piano, etc. Long.7671.

WTD.—GOOD USED CARPETING FOR large room. Phone Hollycourt 0115.

KEDZIE 0263—STARTING BUSINESS. WE pay more cash for used furniture, rugs.

KEDZIE 6185—BOYCE PAYS HIGHEST cash for rugs, furn. Starting business.

PRIVATE PARTY WILL PAY HIGH prices for used furniture. Seeley 6232.

FURNISHINGS 100 R. APT. HOTEL; NEED all kinds used furn., rugs. Ph. Oak. 7214.

HOUSEHOLD APPLIANCES.

WASHING MACHINE BUYERS BARGAINS! New electric wringerless washer; made to sell for $109.50 by the largest ELECTRIC Co. in America; while stock lasts, only $39.50; terms, $1.00 per week. Wurlitzer, 329 S. Wabash-av. Open evenings.

RENT A MAYTAG.
AND SAVE YOUR LAUNDRY BILLS. Low weekly rental. Seeley 7466.

AIRWAY CLEANER, NEW MODEL, GOOD condition; will consider any reasonable offer. Phone Longbeach 1461.

1933 THOR, $44.50; '32 MOD., $19.50. Rebuilts, $7.50. Thor Shop, 4910 W.Madison

MAYTAG, $25; THOR, $20; OTHERS, $10. Open eve. 7741 S. Halsted. Radcliffe 5790.

BRD. NEW G. E. WASHER; COSTS $109. $37.50 takes it. Hay. 3020. 601 W.Wash.

ALL MAKES VACUUM CLEANERS, $9.95. At our factory, 1214-18 N. Wells. Lin. 8118.

MUST SACRIFICE MAYTAG WASHER AND HOOVER VAC. CLEANER. LINCOLN 8566.

NEW WASHERS, $44.50, 95C WK. USED $10. 3448 North-av. Alb. 0140. Open eves.

Electric Refrigerators.

NATIONALLY KNOWN MAKES OF NEW and used refrigerators, $37.50 up; included in this sale are such well known makes as FRIGIDAIRE, CROSLEY, COPELAND and many others. Call at once for best selections. Easy terms. WURLITZER, 329 S. WABASH-AV. Open evenings.

World's Fair Display Models.
Leading makes at a big reduction. Dale J. McGinnis, 2665 Milwaukee. Open eves.

REPOSSESSED KELV., FRIGID., NORGES, fully guar., at less than wholesale; Copelands at $22.50. 220 W. HURON. Op. Sunday.

FRIGIDAIRE, $28; KELVINATOR, $38; used; terms. 712 W. Jackson-bl. Open eves.

STOVES.

COMBIN. STOVE, $25; LARGE SIZE HARD coal heater, $20. 6850 S. Green. Wen. 4919

BUSINESS DIRECTORY.

Artificial Flowers and Decorations.

WINDMILLS, TOY HOUSES, MINIATURE rock gardens made to order. Div. 5848.

Aquariums and Supplies.

OPENING SALE TROPICAL FISH OF ALL kinds. 5 gal. guaranteed tank, 75c. Weber's, 3313 Milwaukee and Crawford.

Cement Work.

BASEMENT FLRS., 13C. SQ. FT.; SIDEwalks, 16c; public walks, reas. Bitt. 5280.

Coal, Coke, Wood, Fuel Oil.

MONT-AVERS FUEL CO.
3840 MONTROSE. KEYSTONE 7060.
Best grade of dustless coal and coke, furnace and kindling wood. YOUR WARMEST FRIENDS, CHARLIE ZORNIG, ADOLPH BRANTNER, suggest making your home, sweet home by burning MONT-AVERS FUEL.

LOTS OF HEAT. LOW ASH.
Black Gold, lump or egg..............$6.00
Black Gold, mine run.................$5.75
Screenings $4.75
GRUNDY MINING CO. BEVERLY 9635.

Household Appliance Repairs.

EXPERT REPAIRS ON WASHERS, IRONERS, vac clnrs. Easy Washer Shop. Univ. 3123.

Moving, Storage, and Hauling.

MOVING—$1 PER ROOM. EXPERT AND courteous service. Wentworth 4918.

LOC.-LONG DIST. MOV., INSURED, $1.50 rm., 7½ cents mi.; storage. Mon. 5549.

19 YRS.' RELI. SERV.; $1.50 RM.; PIANO, $3.50. Also long dist. Ins. van. Ked. 5524.

SPE. RATES; NRA SERV. RELIABLE; Insured movers. Loc., long dist. Linc. 5002.

Paints.

DU PONT DUCO [LACQUER], $1.00 GAL. [Pyrox base]. 1918 S. State. 926 Irv. Pk.

Painting and Decorating.

CEILINGS CALCIMINED, $1 UP; BEDRMS. papered, $3, including latest paper; old floors made like new with elec. machine, 6c sq. ft.; guaranteed. Englewood 6653.

PAINTING, DECORAT., GEN. CARPENtry. Work guar. Prompt service. Oak. 1288

Piano Tuning.

PIANOS TUNED, $2; 18 YEARS' EXPER.; form. with Story & Clark, Chgo.; Steinway of N. Y.; guar. wk.; go anywhere. Rep.5218.

TUNING $2; FORMERLY WITH BALDWIN. Cable; 32 years' exp. Republic 6735.

Rug Cleaning and Repairing.

BEFORE HAVING DOMESTIC-ORIENTALS cleaned call BEACHWAY RUG CLEANERS, 7242 Wentworth. Mothpr. free. Rad. 7770.

CLOTHING, FURS, ETC.

CLOSING OUT—BRAND NEW FUR COATS one of a style; some slightly soiled from handling; also fur coats taken in trade; big bargs., $25 up. Miller & Co., 166 N. Michigan [Economy Section]. Open evenings.

UNREDEEMED FUR COAT, 45 INCH, MARmink, latest style; like new; $25. Others $10 up. Topcoats, suits, and overcoats, $5 up. Uncle Max's Loan Co., 675 N. Clark-st.

FUR COATS—CLEANED, GLAZED, RElined, $9.50. 4042 Broadway. L. V. 6820.

2 LOVELY N. SEAL COATS, ONE LARGE, one sml.; great barg. cash. 5026 Blackstone

PERSIAN LAMB AND CLOTH COATS, DR., 36, 38; men's cloth. Cheap. Fair. 6663.

HIGHEST PRICES FOR MEN'S CLOTHING, shoes. 650 Madison. Haymarket 5597.

CASH PAID FOR OLD FUR GARMENTS. 159 N. State-st., Rm. 603. Dearborn 3323.

WE BUY MEN'S USED SUITS, OVERCOATS, AT HIGHEST PRICES. NEVADA 9611.

TYPEWRITERS AND SUPPLIES.

TYPEWTER., $10; ADDING MACHINE, $20; Mimeograph, $20. PRUITT 172 N. La Salle.

TERMS OF SUBSCRIPTION OF THE TRIBUNE.

Orders for mail subscription must be accompanied by remittance to cover.
Rates for Illinois [outside Chicago], Indiana, Iowa, Michigan, and Wisconsin:
Daily, without Sunday, one year, $5.00; six months, $2.50; three months, $1.25; two months, $1.00; one month, 50 cents.
Daily, with Sunday, one year, $12.50; six months, $6.25; three months, $3.15.
Sunday only, one year, $7.50; one month, $1.00.
Rates for subscription in postal zones 3 and 4 [measured from Chicago], outside of Illinois, Indiana, Iowa, Michigan, and Wisconsin:
Daily, without Sunday, one year, $7.50; one month, $1.00.
Sunday only, one year, $7.50; one month, $1.00.
Daily and Sunday, one year, $15.00; one month, $2.00.
Rates for subscription in zones 5, 6, 7, and 8 [measured from Chicago], Canada, Mexico, and foreign:
Daily, without Sunday, one year, $12.00; one month, $1.50.
Sunday only, one year, $7.50; one month, $1.00.
Daily and Sunday, one year, $19.50; one month, $2.50.
Give postoffice address in full, including county and state. Remit by express money order, draft, or in registered letter at our risk to The Tribune Company, publishers, Tribune Square, Chicago.

MEMBER OF THE ASSOCIATED PRESS.
The Associated Press is exclusively entitled to the use for republication of all news dispatches credited to it or not otherwise credited to this paper, and also to the local news published herein.
All rights of republication of special dispatches herein also are reserved.

Wisconsin Governor Orders Roads Cleared of Farm Strikers—U. S. Judge Invited to Testify at Quiz Today

MORE TESTIMONY CONCERNING WOODWARD'S APPOINTMENT OF RECEIVERS GIVEN AT CONGRESSIONAL INQUIRY; CLASHES BETWEEN LAWYERS MARK HEARING; FEDERAL JUDGE MAY GIVE TESTIMONY TODAY.
A stormy session of the congressional committee which is investigating receivership appointments here yesterday kept an overflow crowd straining to hear all the testimony. The pictures show some of the witnesses and attorneys. No. 1, Gen. Abel Davis, chairman, Chicago Title and Trust; No. 2, A. G. Manning, attorney of Kokomo, Ind.; No. 3, Attorney Irving Herriott; No. 4, Marshall Solberg, attorney for committee; No. 5, Saul B. Optner, receiver for Medinah Athletic club, and No. 6, George A. Carpenter, retired federal judge. Federal Judge Charles E. Woodward, whose appointments are being investigated, will be given an opportunity to testify today. [TRIBUNE Photo.] (Story on page 1.)

[TRIBUNE Photo.]
WOMAN COLLAPSES AT INQUEST.
Mrs. Mildred Cowen, widow of slain Louis Cowen, Cicero newspaper publisher, on stand at inquest.
(Story on page 10.)

[TRIBUNE Photo.]
"MYSTERY WOMAN" IS QUIZZED.
Annette Scaglione, who accompanied Harry Teuber to shop where he was slain, shown at inquest.
(Story on page 3.)

[TRIBUNE Photo.]
WIDOW OF VICTIM MEETS RIVAL AT INQUEST.
Mrs. Elsie Teuber, whose husband was shot to death while in the company of another woman, as she appeared at the inquest yesterday. (Story on page 3.)

[Associated Press Photo.]
TEAR GAS ROUTS FARM PICKETS; GOVERNOR ORDERS ROADS CLEARED.
Scene at Waterford, Wis., yesterday as farmers trying to dump two truckloads of milk retreated when authorities fired shotguns and released tear gas. Gov. A. G. Schmedeman last night ordered the roads cleared "at all costs." (Story on page 1.)

[TRIBUNE Photo.]
FORMER SENATOR AND MORMON LEADER HERE.
Reed Smoot of Utah and his wife (at left) with Heber J. Grant, president of Mormon church at Salt Lake City, and his wife, here on way to Washington.
(Story on page 13.)

[Sketch from Associated Press.]
INTENDED VICTIM.
Mrs. Richard J. Reynolds Jr., wife of tobacco magnate, saved from kidnaper.
(Story on page 1.)

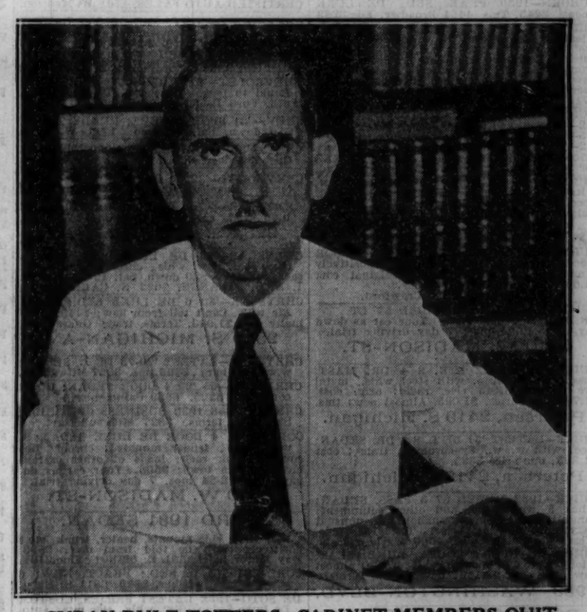

CUBAN RULE TOTTERS; CABINET MEMBERS QUIT.
Ramon Grau San Martin, president of Cuba, whose cabinet submitted resignations last night after a day of bombings. The return of De Cespedes to the presidency is expected soon.
[Associated Press Photo.] (Story on page 1.)

[TRIBUNE Photo.]
5,000 CHICAGO GIRL SCOUTS CELEBRATE 21ST ANNIVERSARY TODAY.
All Chicago Girl Scout troops are to attend a mass meeting in the Auditorium theater today in celebration of the 21st anniversary of the movement. The picture shows Helen Teck, at left, Marina Hafner, Mary Jane Ryan and Katherne McLennan in costumes they will wear.
(Story on page 19.)

[TRIBUNE Photo.]
BLOCK AND TACKLE USED IN TREATMENT OF SICK ELEPHANT AT PARK.
Nizie, undersized elephant which became ill while being exhibited at Lincoln park, is shown suspended for its daily treatment. The animal does not belong to the park and is receiving private care. (Story on page 1.)

[TRIBUNE Photo.]
FUSION CANDIDATE CHEERED IN NEW YORK.
Fiorello La Guardia, candidate for mayor of New York, with his wife as they greeted crowd in Madison Square Garden at rally. La Guardia opposes the Recovery and Tammany candidates. (Story on page 7.)